

DRILL 0.196 (9) 4 HOLES

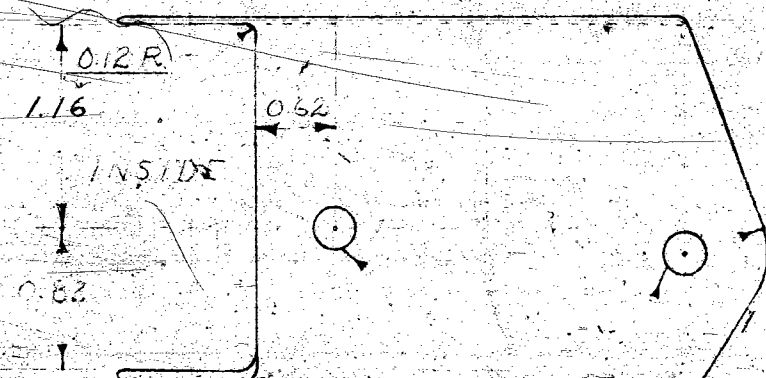

DRILL 0.261 (6) 2 HOLES

202	NORMAL	DELETED	20	9/11	1	1	115 SHEET-0048 GA	537
201	REDRAWN FROM Q.A. PR.	L.Y.	20-10-41	11/1	PART	LH RH	DESCRIPTION	SPEC
NO.	ALTERATION	BY	DATE	APVD	NUMBER	NO. REQ	MATERIAL	
TYPE	SCHEDULE NUMBER	NEXT ASSEMBLY	NO. REQ	FINISH				DRAWN
82, 82A	02930A	75730B	1 RH	TOVE ENAMEL				CHECKED
8200204	02931A	02931B	1 LH	THE DE HAVILLAND AIRCRAFT OF CANADA LIMITED - TORONTO				WICP 11/1
AMERICAN PROJECTION				REPLACES		DRAWING SIZE		
ENGLISH PROJECTION						B		
PART NAME				P.L.A.T.E. "U"		OPP. HAND (L.H. DRAWN)		
DIMENSIONAL TOLERANCES (UNLESS OTHERWISE NOTED)				BOTTOM FRONT/SPAR		H35155		
LINEAR DIMENSIONS				+ 0.005		H35156		
EXTERNAL DIMENSIONS				+ 0.010				
INTERNAL DIMENSIONS				+ 0.000				

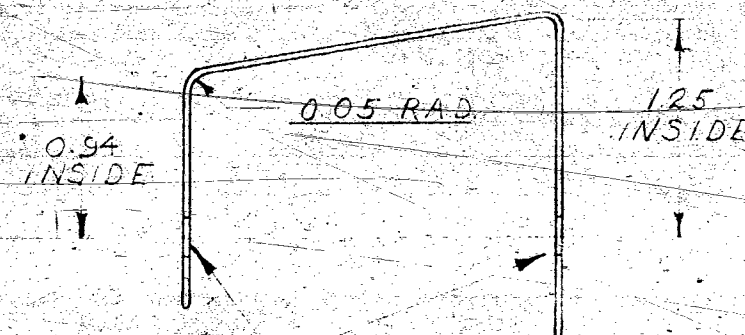
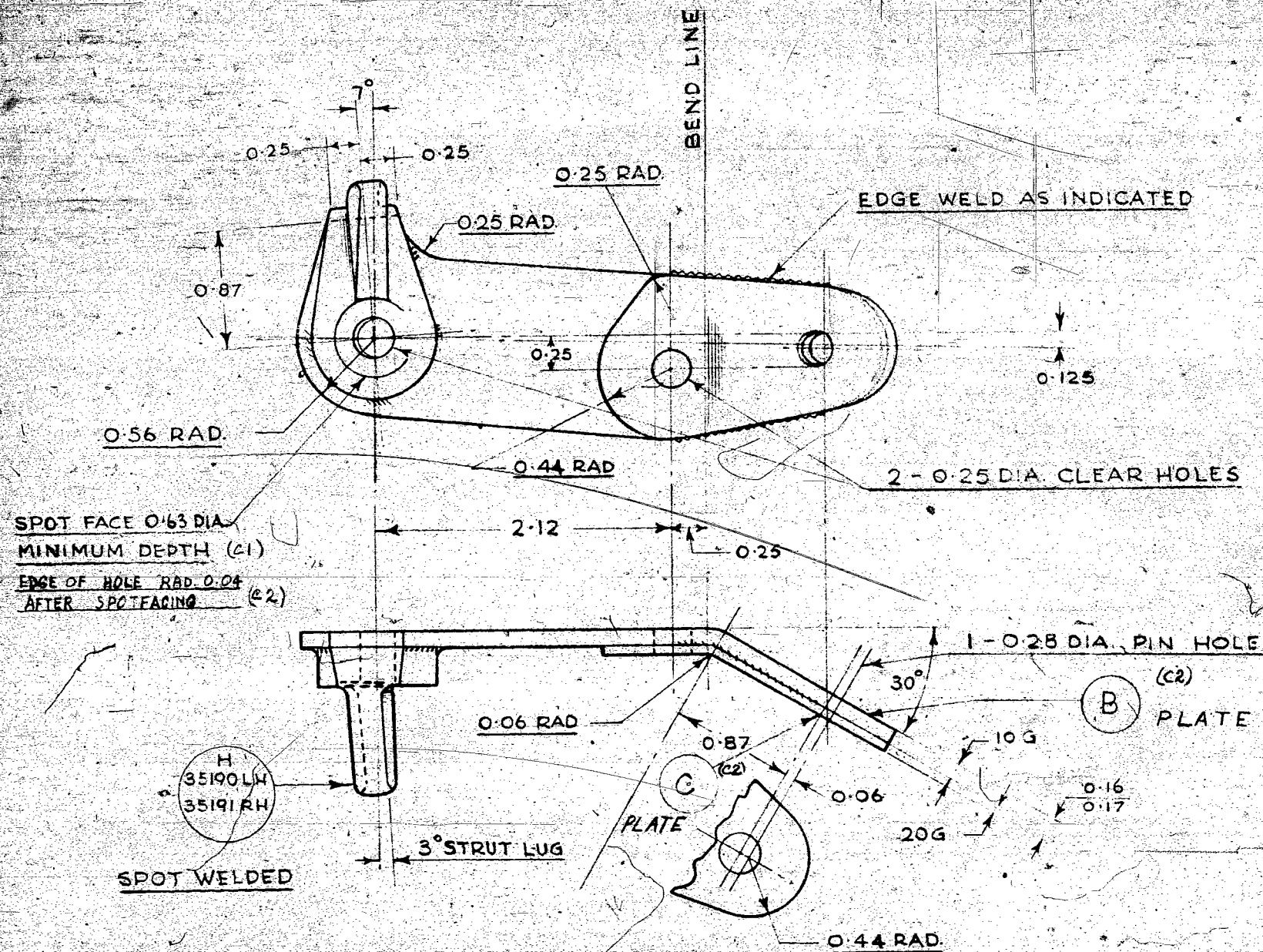

LEFT HAND DRAWN

THE DE HAVILLAND AIRCRAFT CO. LIMITED, EDGWARE, MIDDLESEX						
PROD. ISSUE	5	501	502			
MOD. NUMBER	1857A	CDL				
AMENDT. NO.		LN				
ALTERATION EMBODIED		SPOT FACING ADDED	RAD 0.04 AND DASH NOS B+C ADDED			
DATE	26.1.33	30.4.41	17.10.41			
SCHEDULE	DH 82, 82A, 82C: UE729-30					
FINISH	NO. OF	MATERIAL	SPEC.	DESCRIPTION	PART NUMBER	
NOTED	1 L.H. 1 R.H.	M.S.P.	S3	WIRING LUG TOP REAR INTERPLANE STRUT JOINT	E.35182A L.H. E.35183A R.H.	
EXP. ISSUE NUMBER				DRAWN BY: R. HUTCHINSON	DATE: 15.9.31	

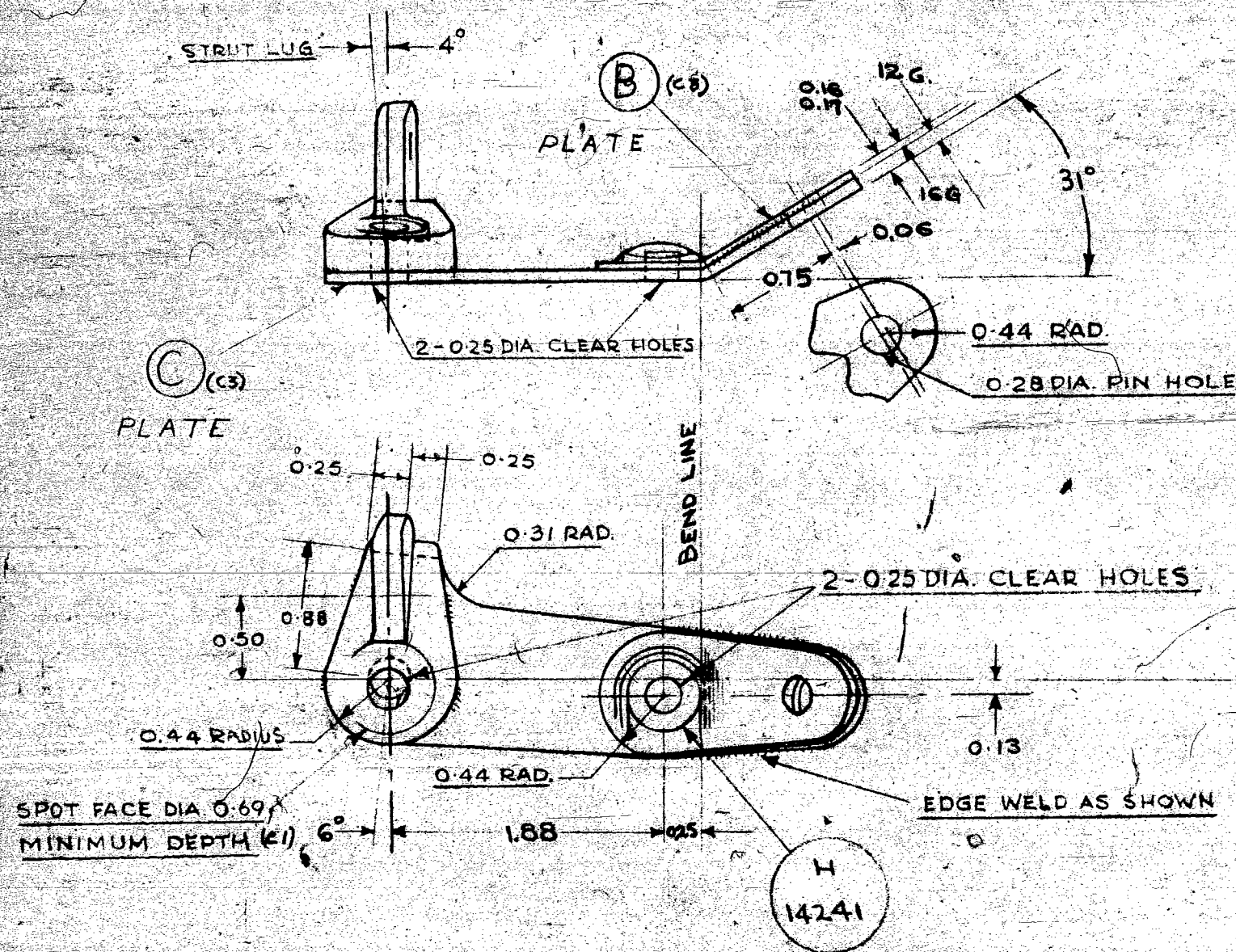

(H) 35192 LH
35192 RH WELD AS INDICATED

SPOT FACE DIA 0.69
MINIMUM DEPTH (1) 6°

FINISH NORMALISE STOVE ENAMEL

1 OFF L.H. DRAWN

1 OFF R.H.

THE DE HAVILLAND AIRCRAFT COMPANY LIMITED, EDGWARE, MIDDLESEX					
PROD. ISSUE	6	6C1	6C2	6C3	
MOD. NUMBER	8024	CDL			
AMENDT. NO.	TIGER II37	LW			
ALTERATION EMBODIED	WASHERS H.14241	SPOTFACING ADDED	EDGE OF HOLE RADIUS ADDED	DASH NOS B+C ADDED	
DATE	DELETED	30.4.41	17.10.41	28.10.41	

Schedule	DH 82, 82A, 82C: U2727-8				
FINISH	NO. OFT	MATERIAL	SPEC.	DESCRIPTION	PART NUMBER
NOTED	NOTED	M.S.P.	S3	WIRING LUG BOTTOM FRONT INTERPLANE WING JOINT	H.35184A L.H. H.35185A R.H.
REP. ISSUE NO.	DRAWN BY: R. HUTCHINSON			DATE: 17.9.51	

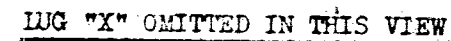

WELDED ON AS INDICATED

LEFT HAND DRAWN

THE DE HAVILLAND AIRCRAFT COMPANY LIMITED, WIDMORE, MIDDLESEX						
PROD. ISSUE	4	4C1	4C2			
MOD. NUMBER	10842	CDL				
AMENDT. NO.		IN				
ALTERATION EMBODIED		SPOTFACING ADDED	RADIO AND DASH NISB- ADDED			
DATE		30.4.41	17.10.41			
A.W. <i>CDL</i>						
SCHEDULE	DH 82, 82A, 82C: U2729-30					
FINISH	NO. OFF	MATERIAL	SPEC.	DESCRIPTION	PART NUMBER	
NORMALISE STOVE ENAMEL	1 R.H.	M.S.P.	S3	WIRING LUG TOP FRONT	H.35186A L.H.	
	1 L.H.			INTERPLANE STRUT JOINT	H.35187A R.H.	
EXP. ISSUE NO.				DRAWN BY: RHUTCHINSON		DATE: 15.9.51



THE DE HAVILLAND AIRCRAFT CO., LTD., EDGWARE, MDDX.			
Prod. Issue No.	6	C.1	C2 C3
Mod. No.	1735	AG 1578 WAS H38556. SOLID NATE	
Attachment No.		DIMEYS. QMS (REVISED)	
Alteration Embodied.		ALTERED. NEW RE- H35277ND DHC2076 & H35277ND CHAMFER. H35277ND ADDED. WATHER H35277ND	
Date	4 10. 32	29- VII- 42	9-12-41 NL 5-1-42 NL
App. D of R		L.T.T. NY	P.S.M.
SCHED. NO.	DM. 82/82A/82C/02704		
FINISH	No. Off.	Material Spec.	DESCRIPTION PART No.
D.T.O. 63			REAR SEAR
YELLOW			CENTRE SECTION
ENAMEL	-1	M.S. TUBE T.7	H.35280A
EXP. ISSUE NO.		DRAWN BY P. HUTCHINSON	DATE

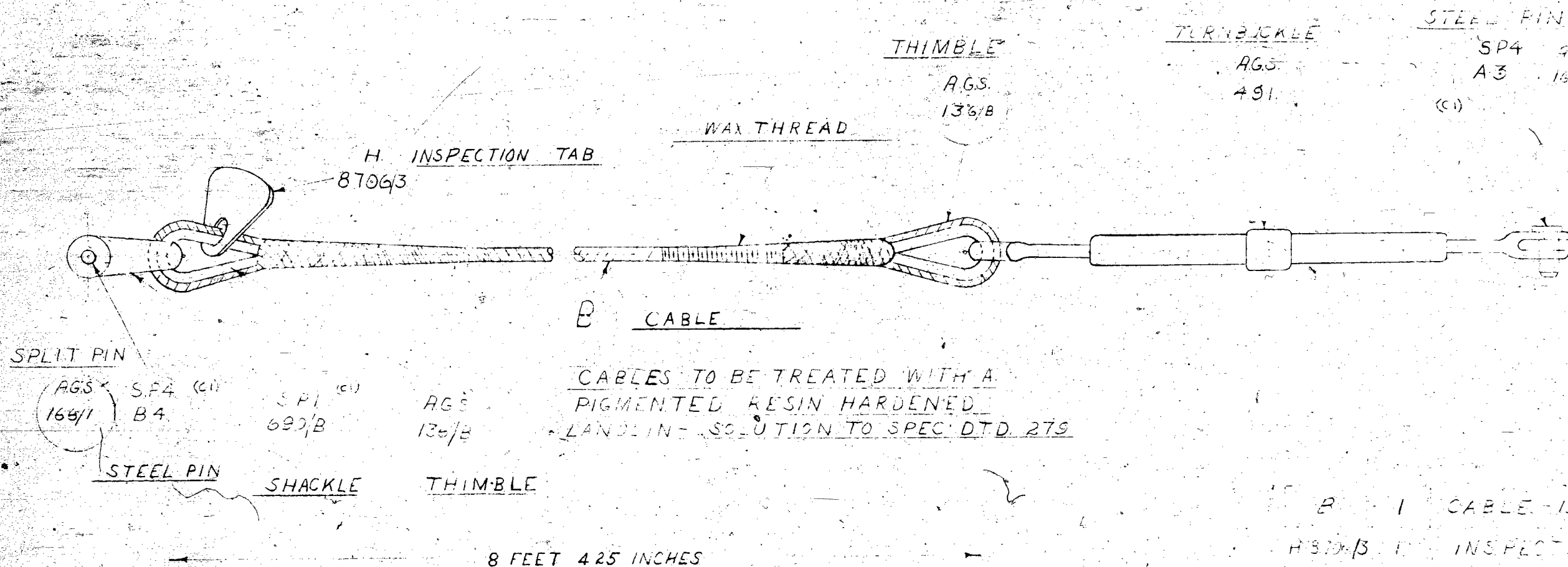

301 REDRAWN FROM DH PRINT. SP4-B4 WAS AGS 383/20 SPI-690/B WAS AGS 158/B SP4-A3 WAS AGS 383/3				L.M. 29-10-41		AGS 166/1		2		SPLIT		SPEC	
NO.		ALTERATION		BY		DATE		APVD		PART NUMBER		DESCRIPTION	
TYPE		SCHEDULE NUMBER		NEXT ASSEMBLY		NO REQ		FINISH		NOTED		DRAWN	
82.82A		U29308		U29308		4		THE DE HAVILLAND AIRCRAFT OF CANADA LIMITED		TORONTO		R.H.	
82C		U29318		U29318		4		AMERICAN PROJECTION		REPLACES		DRAWING SIZE	
82C2+4		2580		U29318		4		ENGLISH PROJECTION		B		DRAWING SCALE	
DIMENSIONAL TOLERANCES, (UNLESS OTHERWISE NOTED)								PART NAME				OPP. HAND (L'H DRAWN)	
LINEAR DIMENSIONS								CABLE				NONE	
EXTERNAL DIMENSIONS								AILERON				PART NO.	
INTERNAL DIMENSIONS												H35294A	

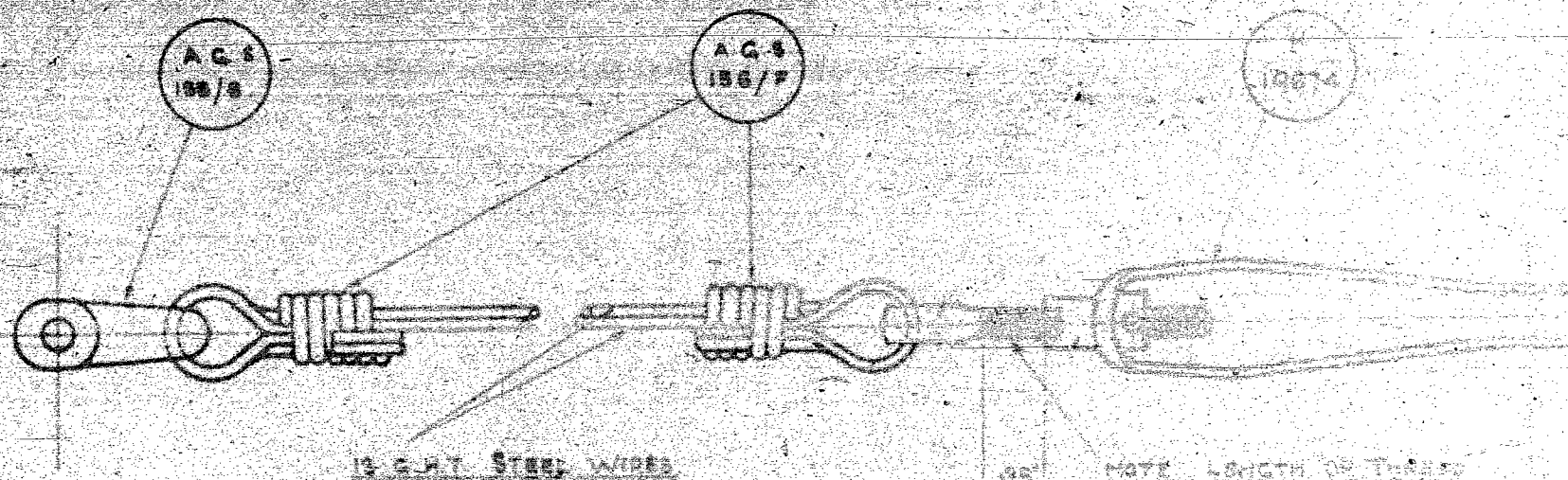

2 OFF 4-5 35342A
2 OFF 4-5 32 35343A

LENGTH OF WIRE REQ 10-0 APPROX

FINISH ANTI-RUST VARNISH

THE DE HAVILLAND AIRCRAFT Co. Ltd. HATFIELD, HERTS					
Proj Issue No.	2				
Mod. No.	55A/75				
Amend. No.					
Alteration Embodied	ON PROOF				
Date of Mod.					
App. DH Co. Ltd.					
Date					
App. P.T.D.					
Date					
Sched. No.	DH 92 / 0365 - 51. DH 92 / 0365				
FINISH	No. OFF	MAT L	Spec.	DESCRIPTION	PART No.
		HT	1W1	BRACING WIRE	H: 35342A
		STEEL WIRE		TOP PLANE	H: 35343A
EXP. ISSUE No.				DRAWN BY E. HATCHINSON	DATE 18-11-31

This drawing is private and confidential and is supplied on the express condition that it is not to be used for any purpose or copied or communicated to any other person without the permission of the DE HAVILLAND AIRCRAFT Co. Ltd.

T.E. ON WED 30-12-31

HDA

H
23961

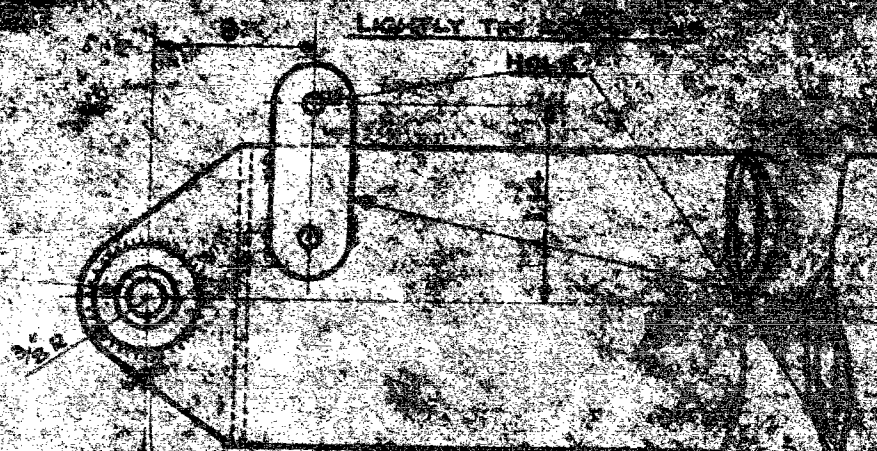

H
23961

EDGE WELDED



1/2 BSF

2 9/16

DE HAVILLAND AIRCRAFT Co. Ltd.			
Particulars	Quantity	Unit Price	Total
1. 1/2 BSF	1	1.00	1.00
2. 2 9/16	1	1.00	1.00
3. 1/2 BSF	1	1.00	1.00
4. 2 9/16	1	1.00	1.00
5. 1/2 BSF	1	1.00	1.00
6. 2 9/16	1	1.00	1.00
7. 1/2 BSF	1	1.00	1.00
8. 2 9/16	1	1.00	1.00
9. 1/2 BSF	1	1.00	1.00
10. 2 9/16	1	1.00	1.00
11. 1/2 BSF	1	1.00	1.00
12. 2 9/16	1	1.00	1.00
13. 1/2 BSF	1	1.00	1.00
14. 2 9/16	1	1.00	1.00
15. 1/2 BSF	1	1.00	1.00
16. 2 9/16	1	1.00	1.00
17. 1/2 BSF	1	1.00	1.00
18. 2 9/16	1	1.00	1.00
19. 1/2 BSF	1	1.00	1.00
20. 2 9/16	1	1.00	1.00
21. 1/2 BSF	1	1.00	1.00
22. 2 9/16	1	1.00	1.00
23. 1/2 BSF	1	1.00	1.00
24. 2 9/16	1	1.00	1.00
25. 1/2 BSF	1	1.00	1.00
26. 2 9/16	1	1.00	1.00
27. 1/2 BSF	1	1.00	1.00
28. 2 9/16	1	1.00	1.00
29. 1/2 BSF	1	1.00	1.00
30. 2 9/16	1	1.00	1.00
31. 1/2 BSF	1	1.00	1.00
32. 2 9/16	1	1.00	1.00
33. 1/2 BSF	1	1.00	1.00
34. 2 9/16	1	1.00	1.00
35. 1/2 BSF	1	1.00	1.00
36. 2 9/16	1	1.00	1.00
37. 1/2 BSF	1	1.00	1.00
38. 2 9/16	1	1.00	1.00
39. 1/2 BSF	1	1.00	1.00
40. 2 9/16	1	1.00	1.00
41. 1/2 BSF	1	1.00	1.00
42. 2 9/16	1	1.00	1.00
43. 1/2 BSF	1	1.00	1.00
44. 2 9/16	1	1.00	1.00
45. 1/2 BSF	1	1.00	1.00
46. 2 9/16	1	1.00	1.00
47. 1/2 BSF	1	1.00	1.00
48. 2 9/16	1	1.00	1.00
49. 1/2 BSF	1	1.00	1.00
50. 2 9/16	1	1.00	1.00
51. 1/2 BSF	1	1.00	1.00
52. 2 9/16	1	1.00	1.00
53. 1/2 BSF	1	1.00	1.00
54. 2 9/16	1	1.00	1.00
55. 1/2 BSF	1	1.00	1.00
56. 2 9/16	1	1.00	1.00
57. 1/2 BSF	1	1.00	1.00
58. 2 9/16	1	1.00	1.00
59. 1/2 BSF	1	1.00	1.00
60. 2 9/16	1	1.00	1.00
61. 1/2 BSF	1	1.00	1.00
62. 2 9/16	1	1.00	1.00
63. 1/2 BSF	1	1.00	1.00
64. 2 9/16	1	1.00	1.00
65. 1/2 BSF	1	1.00	1.00
66. 2 9/16	1	1.00	1.00
67. 1/2 BSF	1	1.00	1.00
68. 2 9/16	1	1.00	1.00
69. 1/2 BSF	1	1.00	1.00
70. 2 9/16	1	1.00	1.00
71. 1/2 BSF	1	1.00	1.00
72. 2 9/16	1	1.00	1.00
73. 1/2 BSF	1	1.00	1.00
74. 2 9/16	1	1.00	1.00
75. 1/2 BSF	1	1.00	1.00
76. 2 9/16	1	1.00	1.00
77. 1/2 BSF	1	1.00	1.00
78. 2 9/16	1	1.00	1.00
79. 1/2 BSF	1	1.00	1.00
80. 2 9/16	1	1.00	1.00
81. 1/2 BSF	1	1.00	1.00
82. 2 9/16	1	1.00	1.00
83. 1/2 BSF	1	1.00	1.00
84. 2 9/16	1	1.00	1.00
85. 1/2 BSF	1	1.00	1.00
86. 2 9/16	1	1.00	1.00
87. 1/2 BSF	1	1.00	1.00
88. 2 9/16	1	1.00	1.00
89. 1/2 BSF	1	1.00	1.00
90. 2 9/16	1	1.00	1.00
91. 1/2 BSF	1	1.00	1.00
92. 2 9/16	1	1.00	1.00
93. 1/2 BSF	1	1.00	1.00
94. 2 9/16	1	1.00	1.00
95. 1/2 BSF	1	1.00	1.00
96. 2 9/16	1	1.00	1.00
97. 1/2 BSF	1	1.00	1.00
98. 2 9/16	1	1.00	1.00
99. 1/2 BSF	1	1.00	1.00
100. 2 9/16	1	1.00	1.00

This drawing is private and confidential and is supplied on the understanding that it is not to be used for any purpose or copied or communicated to any other person without the written consent of DE HAVILLAND AIRCRAFT Co. Ltd.

1.75 1.87 BUTT WELD AS SHOWN

TUBE WELDED IN ADAPTOR
AS SHOWN

3.25 R

2.0

15°

H 35621
ND 20 G. CLIP SPOT WELD ON

.6

15R

15R

THE DE HAVILLAND AIRCRAFT CO. LTD. EDGE, MDX.			
Prod. Des. No. 3			
Mod. No. 683/1600			
A/Ct. No. 1881			
Alt. 5			
Eng. 2			
Date 19.1.33			
A.D.R.			
Serial No. DE 82, 82A, 82C: 413213			
FINISH	No. Off	MATERIAL	Spec
NONE	1 st	1" O/D x 20G. ALUM. TUBE	PER M/O
		20G. ALUM. COIL	
		PLATE	
Eng. Des. No.		Date 22.10.31	

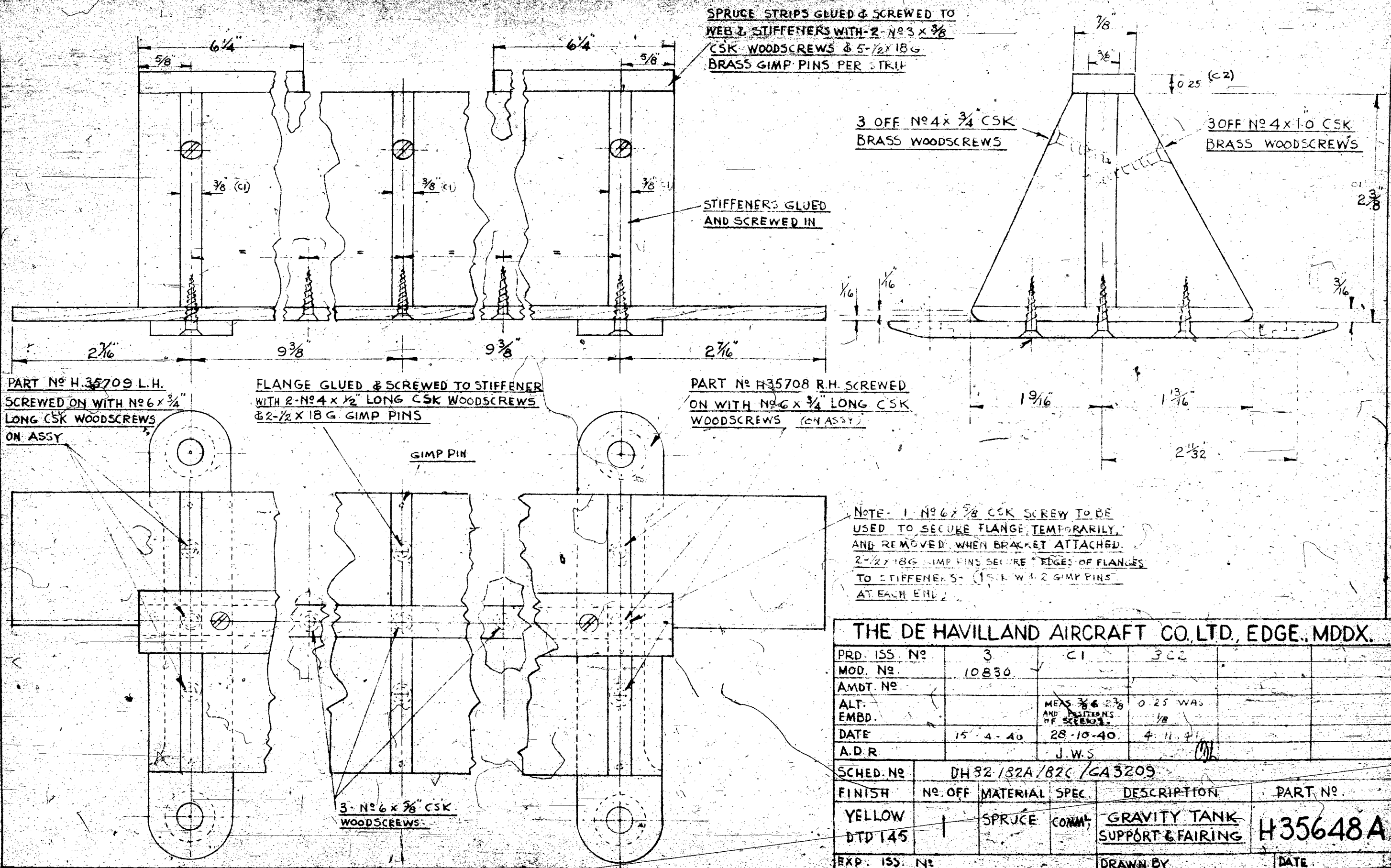

THE DE HAVILLAND AIRCRAFT CO. LTD, EDGE, MDDX.					
PRD. ISS. NO	3	CI	302		
MOD. NO.	10830				
AMDT. NO.					
ALT. EMBD.					
DATE	15-4-40	28-10-40	4-11-41		
A.D.R.		J.W.S.			
SCHED. NO	DH 82/82A/82C/GA 3209				
FINISH	NO. OFF	MATERIAL	SPEC.	DESCRIPTION	PART NO.
YELLOW	1	SPRUCE	COMM.	GRAVITY TANK	H35648A
DTD 145				SUPPORT & FAIRING	
EXP. ISS. NO				DRAWN BY	DATE

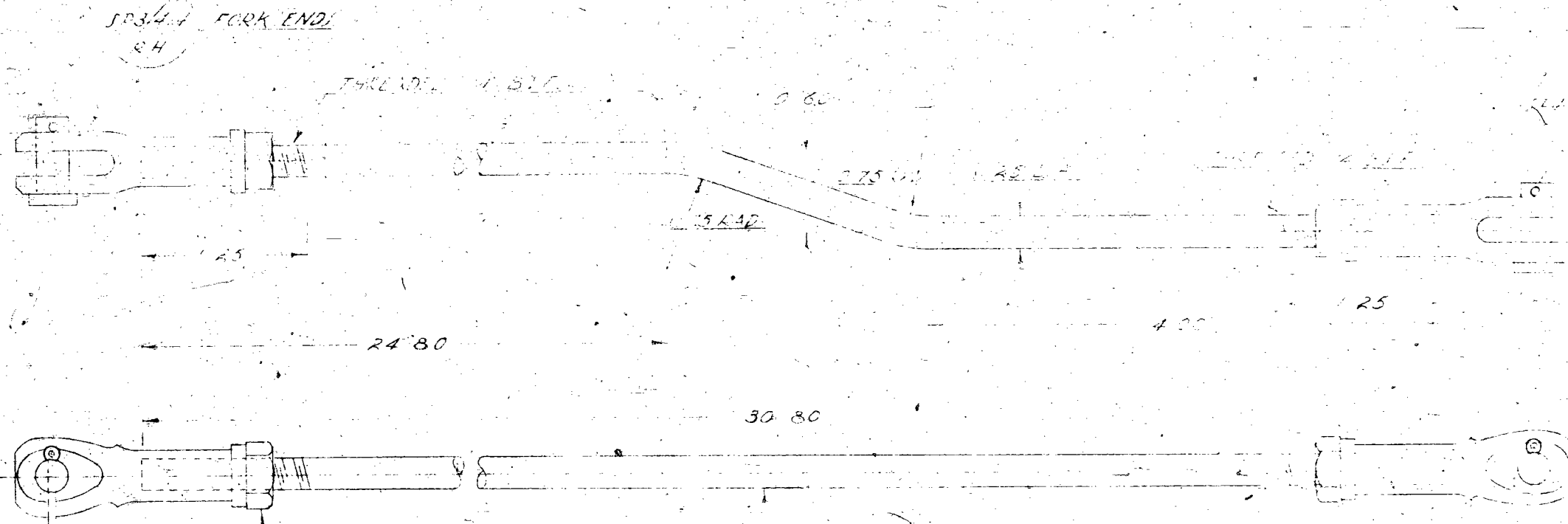

NOTE - LENGTH BEFORE BENDING 30.8

NOTE OF LENGTH 30.8				20 ADDED REDRAWN FROM DH PRINT		PART NUMBER		LH RH		DESCRIPTION		SPEC	
NO. ALTERATION				BY		DATE		AP V D		NO. REQ		MATERIAL	
TYPE		SCHEDULE NUMBER		NEXT ASSEMBLY		NO. REQ		FINISH CALMIUM PLATE				DRAWN CHECKED CHECKED AP V D	
DHBPC		GA3209		3209		1		THE DE HAVILLAND AIRCRAFT OF CANADA LIMITED - TORONTO				10/4	
								AMERICAN PROJECTION ENGLISH PROJECTION				REPLACES	
								PART NAME				DRAWING SIZE B DRAWING SCALE 1/1	
								DIMENSIONAL TOLERANCES (UNLESS OTHERWISE NOTED)				OPP. HAND (L H DRAWN) NONE	
								LINEAR DIMENSIONS + 0.005				PART NO. 35804A	
								EXTERNAL DIMENSIONS + 0.010					
								INTERNAL DIMENSIONS + 0.000					
								INTERNAL DIMENSIONS - 0.010					

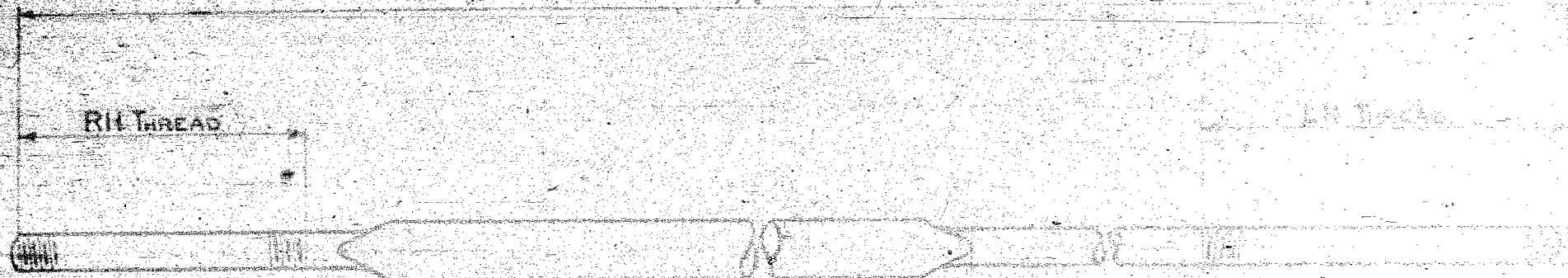

Nº OFF	PART Nº	POSITION ON "C"	SIZE	SPEC	LENGTH	WIDTH	THICKNESS	LOT NO.
2	H36043	6 REAR WIRE	4 B5F	V3	3.1025	24.5	1.0	
2	H36044	5 FRONT WIRE	4 B5F	V3	3.40	24.5	1.0	

PT Nº	FORK	LOCKNUT	PIN	SPLIT PIN
H36043	SP3414	AGS 672 A	SP4 D5	AGS 165/2
	SP3414L	672 AL		
H36044	SP3414	AGS 672 A	SP4 D5	AGS 165/2
	SP3414L	672 AL		

THE DE HAVILLAND AIRCRAFT CO. LTD. HATFIELD, HERTS.					
Draw Issue No.	3	4			
Mod No.	3171	10875			
Amendment No.	10875	10875			
Alteration	ABULAR	10875			
Embodied	LIST APPENDIX 480				
Date of Mod.	1-6-39	8-4-40			
App. D.H. Co. Ltd.					
Date					
App. D.T.D.					
Date					
Sched. No.	DHBA/C-2580				
FINISH	NAOFF	MAT'L	Spec	DESCRIPTION	PART No.
	See Above			CENTRE SECTION	H 36043
				FRONT REAR WIRES	H 36044
EXP. ISSUE No.				RE-DRAWN BY	DATE 1-6-39

This drawing is private and confidential and is supplied on the express condition that it is not to be used for any purpose or copied or communicated to any other person without the permission of the DE HAVILLAND AIRCRAFT CO. LTD.

H 36043
H 36044



3-5/32 DIA. SNAP
HEAD RIVETS.

H
11301

H
36437

3-5/32 DIA. SNAP
HEAD RIVETS.

E
14494

0.3125⁺⁰_{-0.001} DIA. HOLE
TO BE REAMED.

THE DE HAVILLAND AIRCRAFT CO. LTD, EDGE, MDX.

Prod. Iss. No.	4				
Mod. No.	8489				
Amdt. No.	T.MX II/43				
Alt.	HOLE REAMED				
Embd.	ON ASSEMBLY				
Date	16.11.38				
A.D.R.					
Sched. No.	DM 82A/C 2908				
FINISH	1	Material	Spec	Description	Drawn By
TIMED AND SWEATED	PER M/C			ASSEMBLY OF AILERON LEVER	H 36436A
Exp. Iss. No.		Drawn By GPJ		Date 23.2.32	

6 - $\frac{3}{16}$ " DIA. RIVET HOLES
ON 1.75 P.C.D. TO REGISTER
WITH PART NUMBER H.11031.

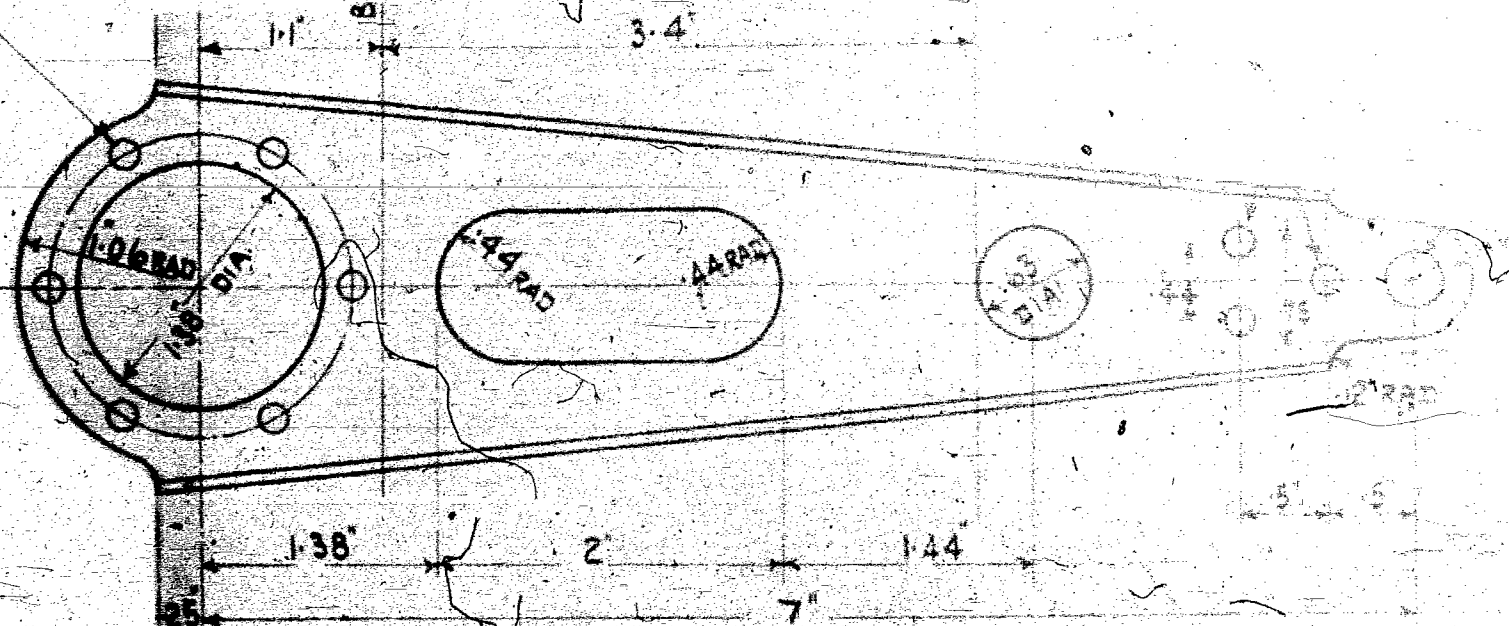

0.30 PUNCH HOLE TO BE REAMED OUT
TO 0.3125 $\pm .001$ ON ASSEMBLY.

THIS FITTING CAN BE MADE FROM
PART NUMBER
H.11302

THE DE HAVILLAND AIRCRAFT CO. LTD. EDGE MDX.			
Prf. Ass. No.	4		
Mod. No.	8498		
Amdt. No.			
Alt.			
Embl.			
Date	22.12.33.		
A.D.M.			
Sched. No.	DH 82, 82A, 82C: U2908		
FINISH	Material	Spec.	Revised
TINNED	1	16 SWG M.S.P.	S 3
Exp. Iss. No.	AILERON LEVER		1436437
	Drawn By		23.2.34

LETTER 'T' TO BE
ENGRAVED ON KNOB
IN ABOVE POSITION
SHOWN 58298 FILLED
WITH BLACK WAX

7/16 DIA C'SK
ALUM. RIVET

58298

SECURED BY 2-1/8 DIA
DURAL RIVETS

(C.1)
9.10 G DURAL SPEC. L3

12620 HALF KNOB
2 OFF

3/16 DIA C'SK
ALUM. RIVET

B 16 G DURAL
SPEC. L3
C 16 G DURAL
SPEC. L3

PLATES TO BE JOINED WITH

NA 165T 4 OFF MARKED
61106 IN ABOVE VIEWS
1/2" x 1/4"

SCRAP VIEW OF ALTERNATIVE METHOD OF
MANUFACTURE. ALL OTHER DETAILS AS ABOVE

1-OFF 36590A WITHOUT 58298 FOR FRONT COCKPIT
1-OFF 36591A WITH 58298 FOR REAR COCKPIT

This drawing is private and confidential and is supplied on the express condition that it is not to be
used for any purpose or copied or communicated to any other person without the permission of the
DE HAVILLAND AIRCRAFT CO. LTD

THE DE HAVILLAND AIRCRAFT CO. LTD. HATFIELD, HERTS			
Prod. Issue No.	5	6	C.1
Mod. No.	175/4645	8714	
Amendmt. No.	141.6 MK. 1/23	141.6 MK. 1/43	
Alteration Embodied	ON PROD	ALTERNATIVE MANUFACTURE ADDED	ALTERNATIVE GAGE ADDED
Date	21-10-35	4-11-38	15-6-39
App. D of R			
SCHED. No.	DH 82A/GA 2780 DH 82C/GA 2780		
FINISH	No Off	Material Spec	DESCRIPTION
NORMALISE & POLISH	AS ABOVE	SEE ABOVE	THROTTLE LEVER
EXP. ISSUE No.			
			PART No
			36590-A 36591-A
			DRAWN BY LWS

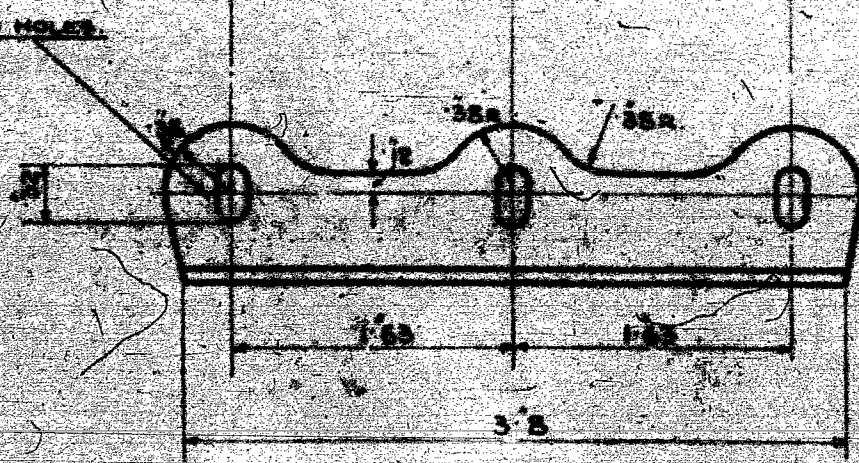
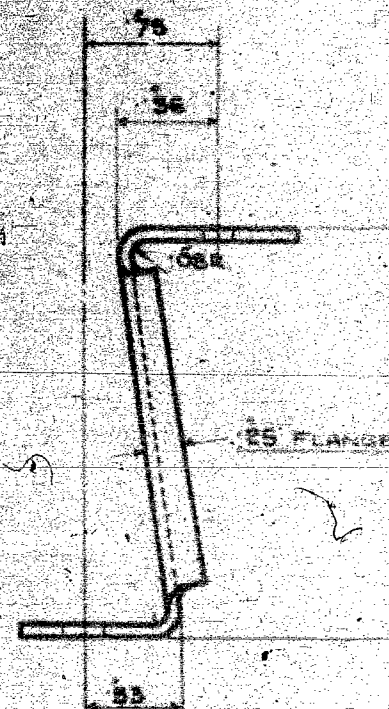
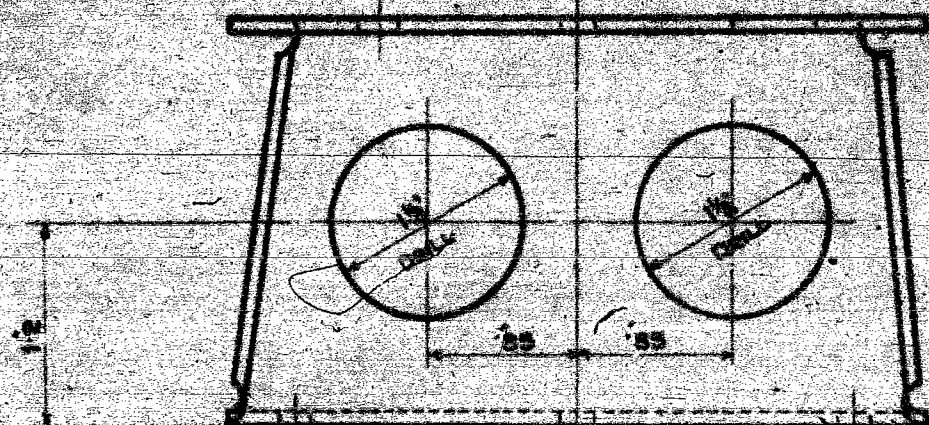
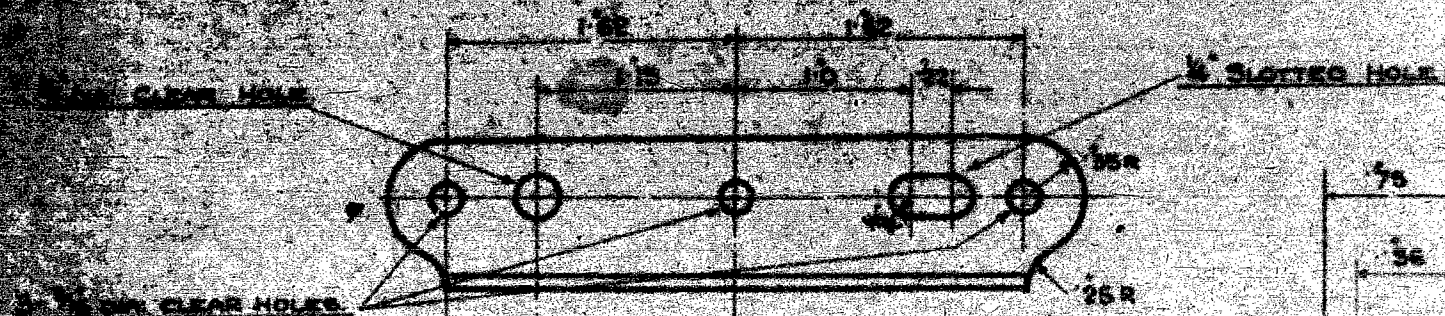

THE DE HAVILLAND AIRCRAFT CO. LTD., HATFIELD, HERTS.

Prod. Issue No.					
Mod. No.	25	1800	87	1100	87
Amendmt. No.					
Alteration Embodied					
Date of Mod.			21.6.32		
App. D.H. Co. Ltd.					
Date					
App. D.T.D.					
Date					
Sched. No.	DH6043 DH62 SEA/GA 2993/DH 83/GA 2801 GREN 366/GA 2965				
FINISH	No. off	MAT'L	Spec.	DESCRIPTION	PART No
1	1	14G M.S.P.	5.3	TAIL PLANE BRACKET	H.36619
EXP. ISSUE No.				DRAWN BY R.E.B.	DATE 3.3.32

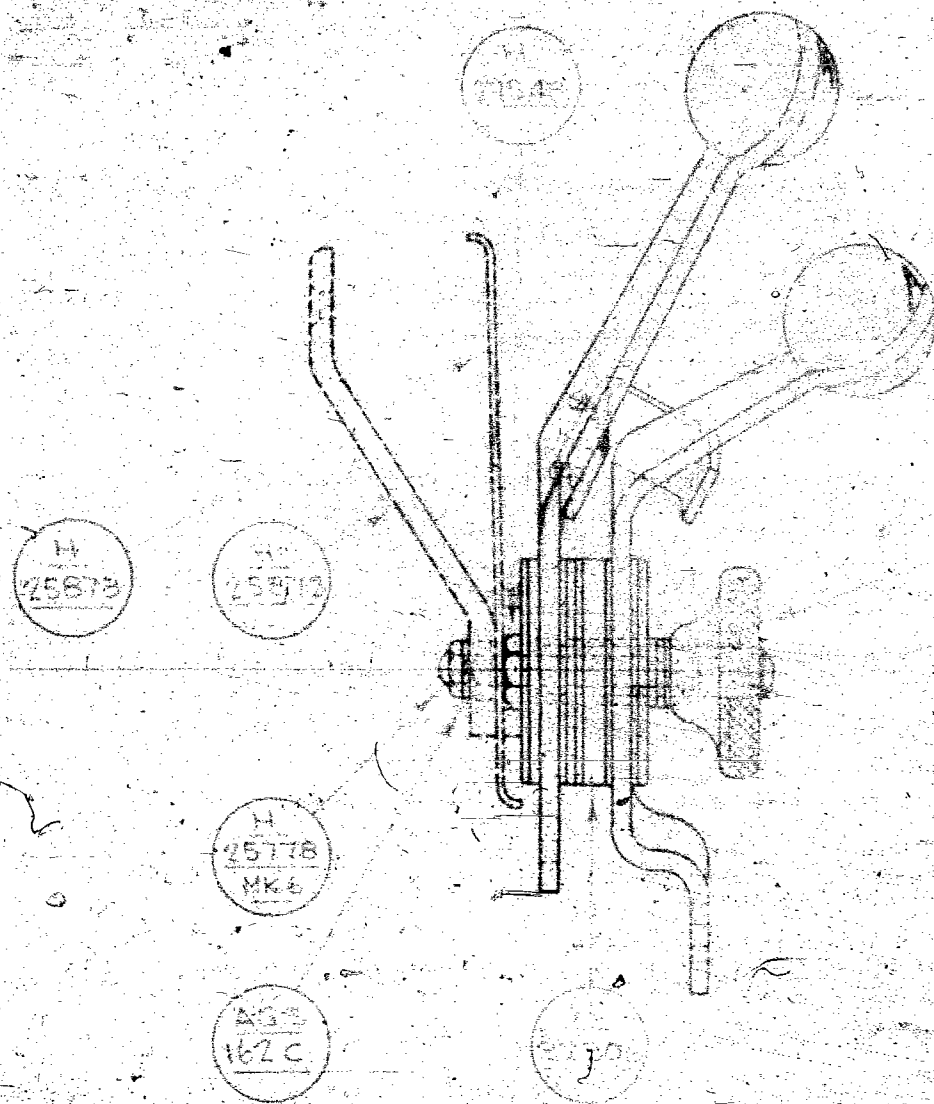
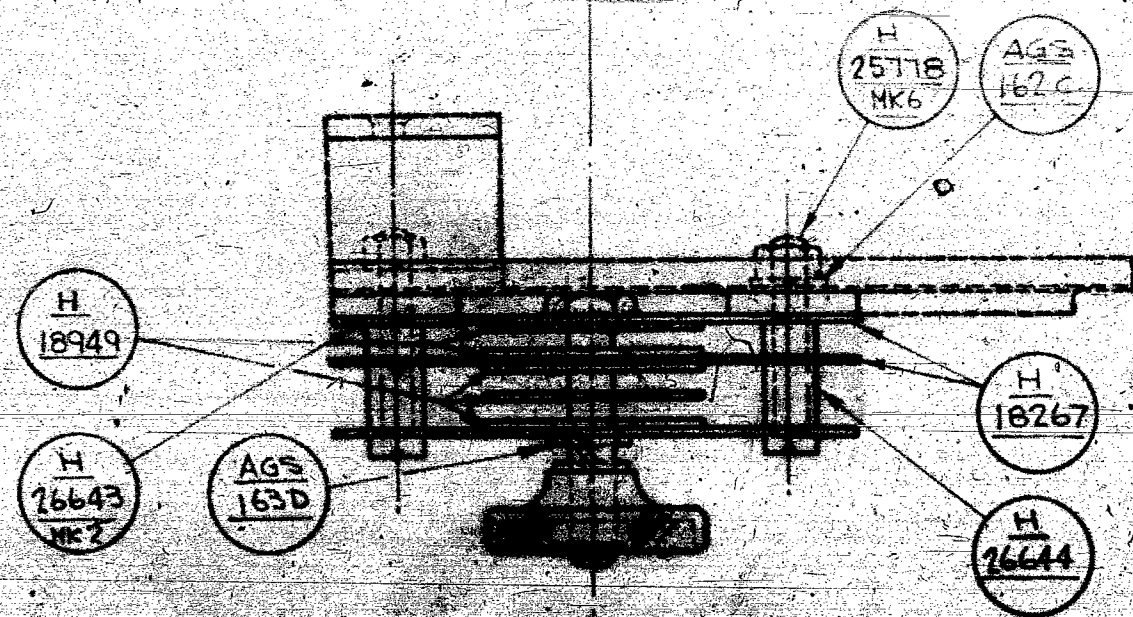
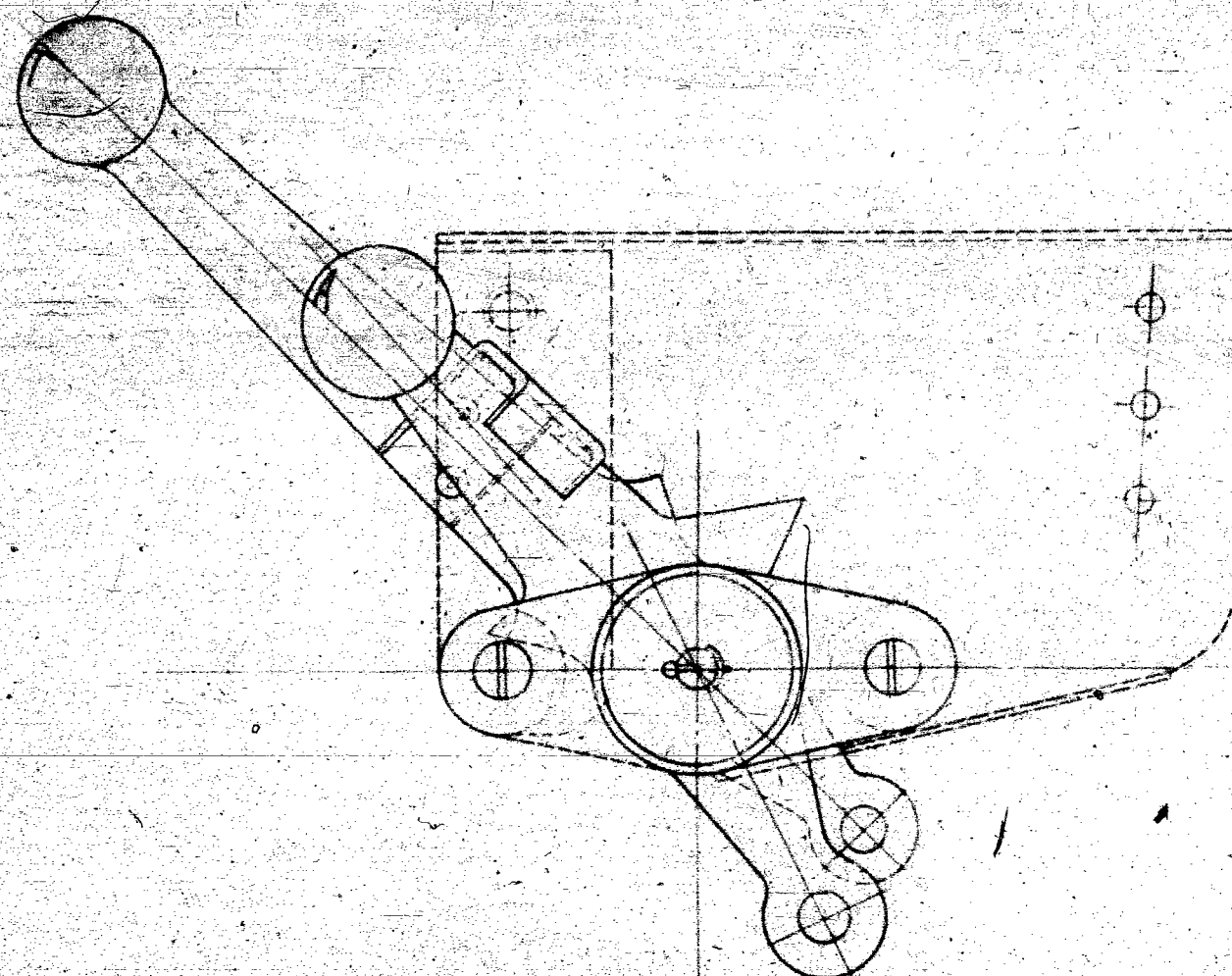

THE DE HAVILLAND AIRCRAFT CO. LTD. EDGE, MDX.					
Prod. Iss. No.	3				
Mod. No.	9115				
Amdt. No.					
Alt.					
Embd.					
Date	11.4.39.				
A.D.R.					
Sched. No.	DH 82, 82A, 82C: GA 2780				
FINISH	No. Off	Material	Spec	Description	Part No.
----	1	----	----	ASSEMBLY OF THROTTLE AND ALTITUDE CONTROL LEVERS	H 36856.A.
	ASSY.				MK I
Exp. Iss. No.				Drawn By JD	Date 16.3.32.

3554/28 PIN
AGS 166/2 SPUR PIN

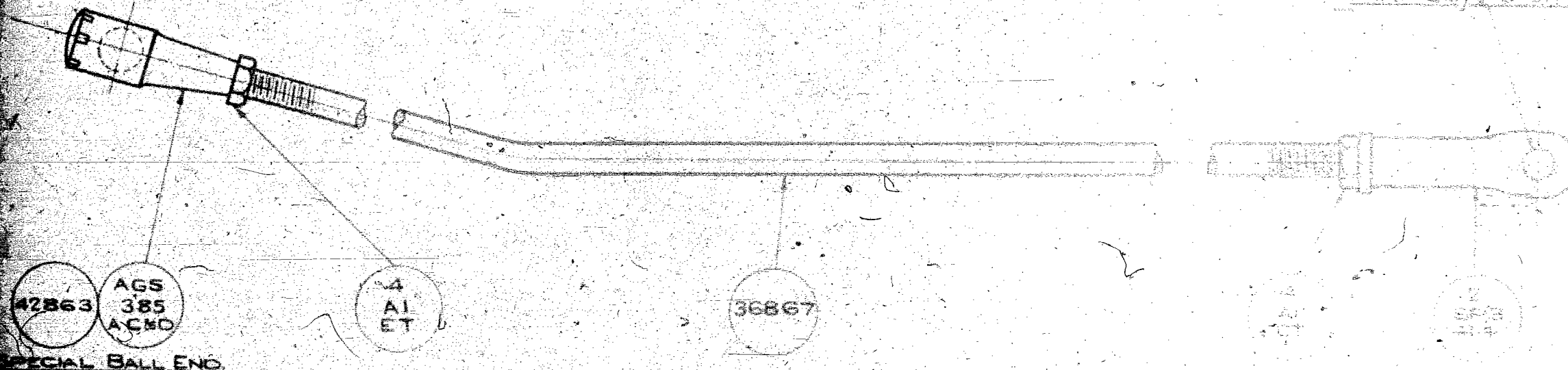

SPECIAL BALL END

THE DE HAVILLAND AIRCRAFT CO., LTD. HATFIELD, HERTS

Prod. Issue No.	1	2	3
Mod. No.	824/195 63 M3/600	1869	2074
Amendmt. No.			
Alteration Embodied	ON PROD. REDRAWN	AGS 166/2 REPLACED BY 62443	
Date		1 8 33	
App. D of A			
SCHED. No.	CH 824/GA 2780 / DH 6003 M3/GA 2780		
FINISH	No. Off	Material	Spec.
/	1	/	/
DESCRIPTION			PART No.
ASSEMBLY OF ALTITUDE ROD			H36866A
EXP. ISSUE No.		DRAWN BY	DATE

This drawing is private and confidential and is supplied on the express condition that it is not to be used for any purpose or copied or communicated to any other person without the permission of the DE HAVILLAND AIRCRAFT CO., LTD.

H. 36866 A



THE DE HAVILLAND AIRCRAFT CO. LTD. HATFIELD, HERTS.					
Prod. Issue No.	2				
Mod. No.	824/175 G.3.M.3/1600		1869		
Amendmt. No.					
Alteration Embodied	ON PRODN				
Date	15-2-33				
App. D of R					
SCHED. No.	D.H. 824	G.A. 2780	G.M. 3	G.A. 2780	
FINISH	No. Off	Material	Spec.	DESCRIPTION	PART. No.
		1/4" 90		ALTITUDE	
CADMIUM	1.	M. S. B.	SI	CONTROL ROD.	36867
EXP. ISSUE NO.	DRAWN BY R. D. H.			DATE 15-2-33	

CHS 7-28-35 10-21-23

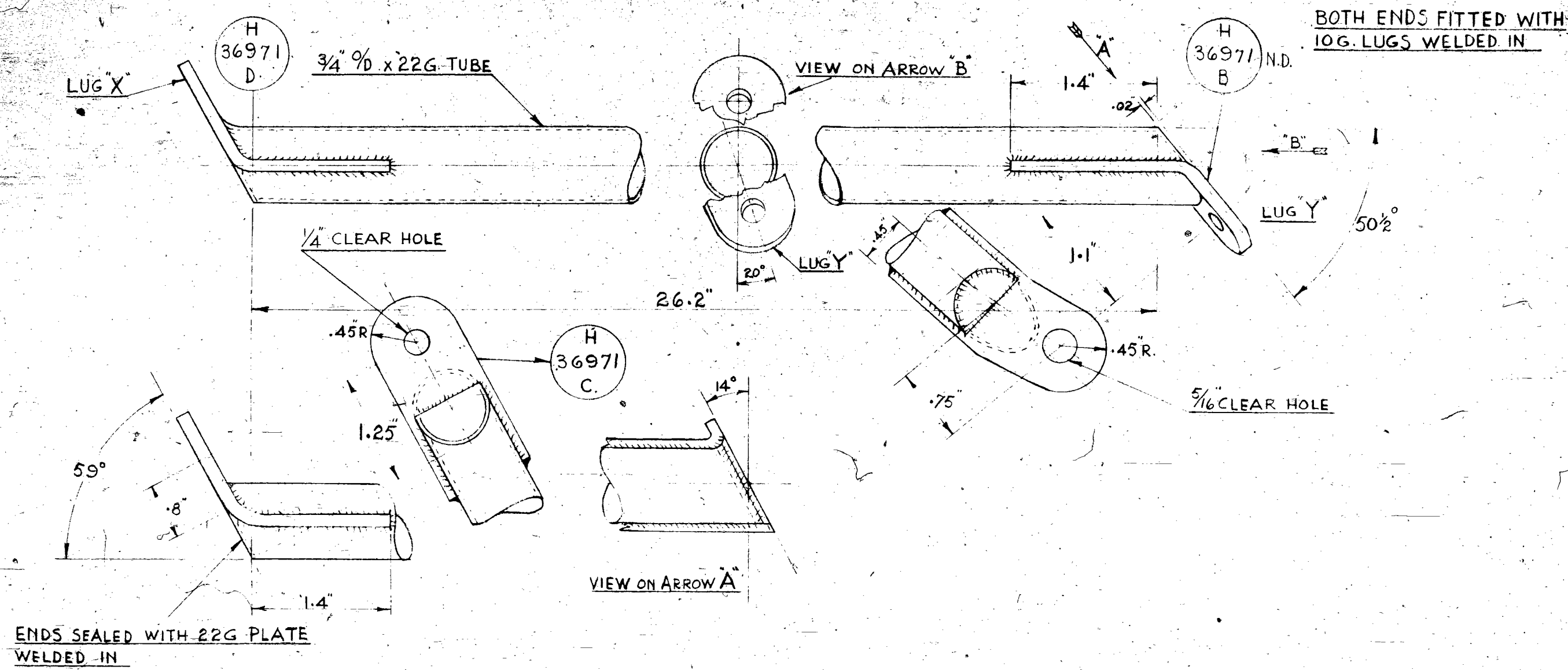

THE DE HAVILLAND AIRCRAFT CO. LTD., EDGE, MDDX.					
PRD. ISS. No.	6				
MOD. No.	4992				
AMDT. No.					
ALT. EMBD.			RE-DRAWN		
DATE	11-12-35	24-10-40			
A.D.R.		JWS.			
SCHED. No.	DH 82A/82C/GA 2927				
FINISH	No OFF	MATERIAL	SPEC.	DESCRIPTION	PART No.
NORMALISE AND STOVE ENAMEL	1	MSTUBE M.S.P.	DTD 89A S3	ENGINE M ^{tg} CROSS STRUT	H36971 A
EXP. ISS. No.				DRAWN BY	DATE



PLATE 5 TO BE JOINED
WITH NAST RIVETS 4 OFF
WHERE SHOWN THIS IN MAIN VIEWS

WORK ON A RESEARCH PROJECT OF

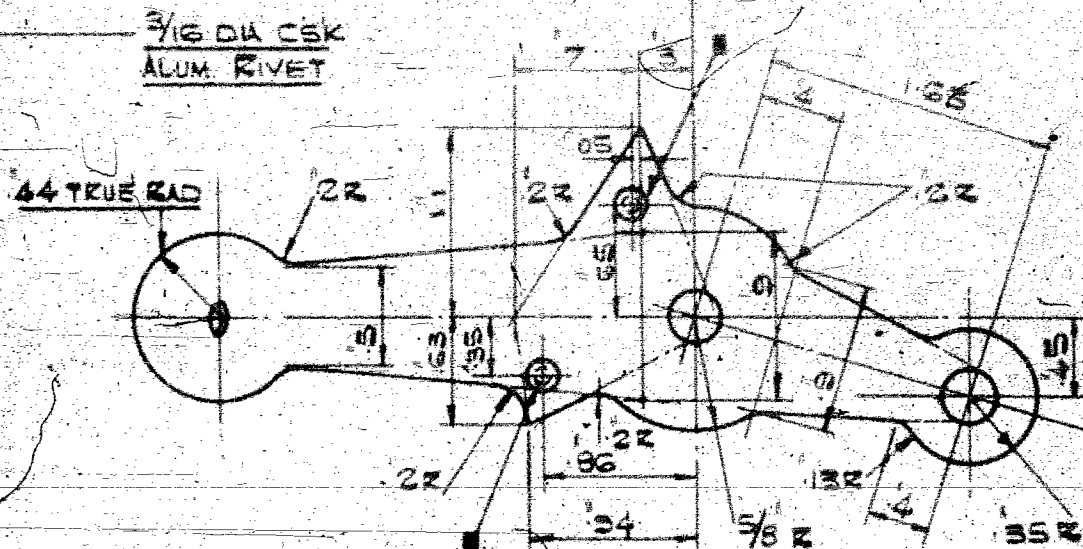

No. 1 - USE BLANKING H 34899A

This drawing is private and confidential and is supplied on the express condition that it is not to be used for any purpose or copied or communicated to any other person without the permission of the DE HAVILLAND AIRCRAFT CO. LTD.

THE DE HAVILLAND AIRCRAFT CO. LTD. HATFIELD, HERTS.					
Prod. Issue No.	1	2	3	C/	
Mod. No.	82A/75/24	82/102/251	8714		
Amendmt. No.		82/102/180	TCCR MK2 43		
Alteration Embodied	ON PRODN.	ON PRODN.	ALTERNATIVE MANUFACTURE ADDED	ALTERNATIVE MAT'L GAUGE ADDED	
Date of Mod.	2.5.32	3.9.32	4	38	20.5.40
App. D.H. Co. Ltd.					
Date					
App. D.T.D.					
Date				L.T.T.	
Sched. No.	D.H. 82A/GA. 2780 / D.H. 82/GA 2785 / D.H. 82C/GA. 2780				
FINISH	No. OFF	MATERIAL	Spec.	DESCRIPTION	PART No.
<u>BUFF POLISH</u>	<u>1</u>	<u>SEE ABOVE</u>	-	<u>ALTITUDE CONTROL LEVER-REAR COCKPIT</u>	<u>H.37418A</u>
DRAWN BY R. W. B. REED			DATE 2.11.38		

77-37418-A

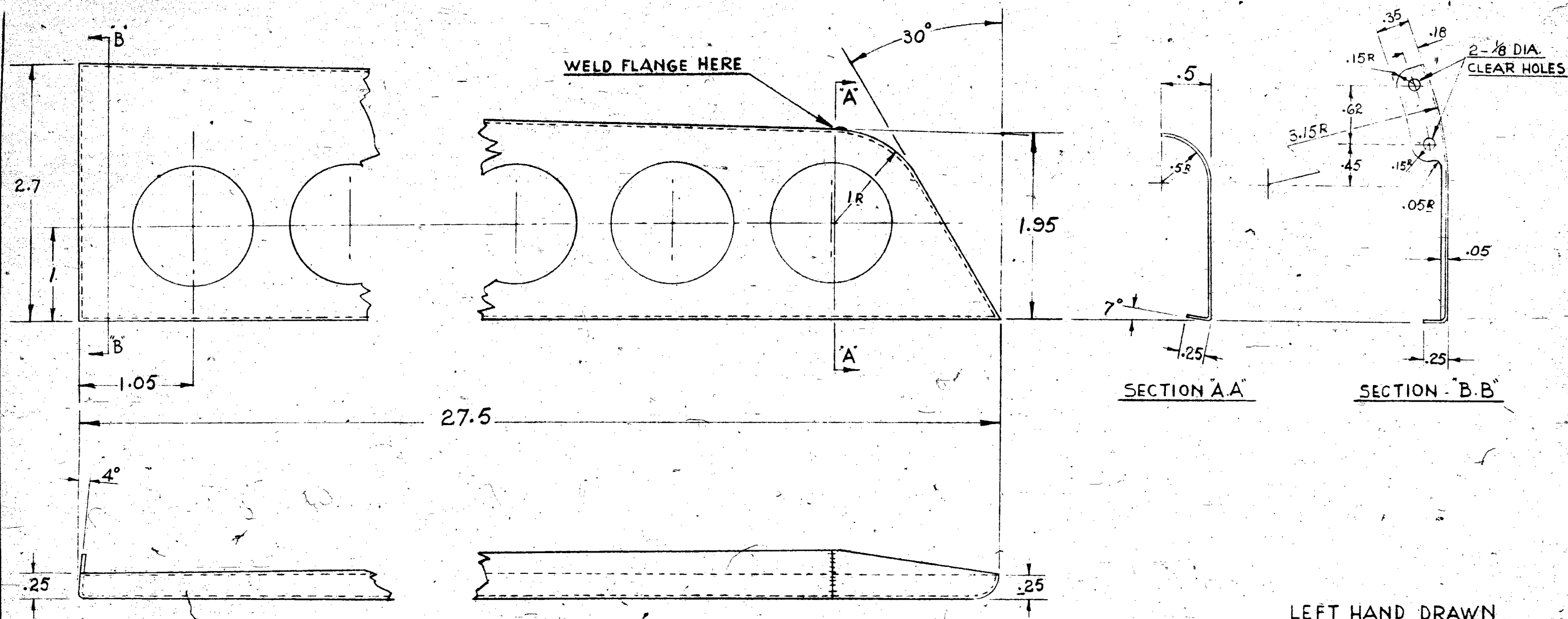

NOTE - SMOOTH TAPER FULL LENGTH,
SIXTEEN 1.25 DIA. LIGHTENING HOLES
1.65 PITCH

NOTE - THIS PART MAY BE MADE FROM
BLANKING FOR H27771

THE DE HAVILLAND AIRCRAFT CO. LTD., EDGE, MDDX.					
PRD. ISS. No.	2				
MOD. No.	10845				
AMDT. No.	TIGER MKII/68				
ALT. EMBD.	DH A.28 ADDED IN SPEC NB/COL	RE-DRAWN			
DATE	6-5-40	30-10-40			
A.D.R.		J.W.S.			
SCHED. No.	DH 82A/82C/	U2932			
FINISH	No OFF	MATERIAL	SPEC.	DESCRIPTION	PART No.
	1-L.H.	22 G	53 OR	FAIRING PLATE	H 37620 L.H.
	1-R.H.	M.S.P.	DHA 28	REAR FUSELAGE	H 37621 R.H.
EXP. ISS. No.				DRAWN BY	DATE



10-11-1964

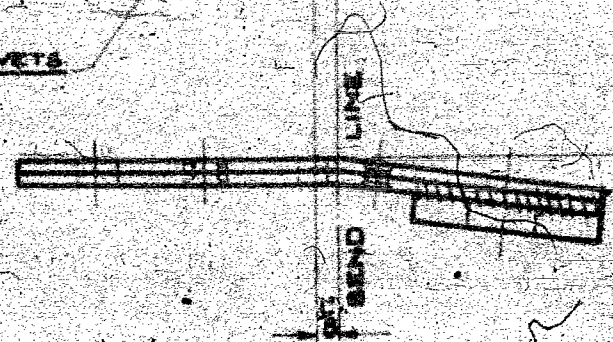

THE DE HAVILLAND AIRCRAFT CO. LTD. HATFIELD, HANTS					
Prod. Issue No.	1				
Mod. No.	B2A00, B2A/75 1652				
Amendmt. No.					
Alteration Embodied					
Date of Mod.	18-8-32				
App. D.H. Co. Ltd.					
Date					
App. D.T.D.					
Date					
Sched. No.	D.H. 82c B2A GA 2551-2				
FINISH	NO. OF	MAT'L	SPAC	DESCRIPTION	PART No.
NORMALIZER	1 OFF RM.	M.S.P.	S3	SPAR END PLATE TO PLANE JOINT 'X'	H.37953A L.H.
ENAMEL	1 OFF LH. (DRAWN)				H.37954A R.H.
EXP. ISSUE No.	DRAWN BY A.E. PETERS			DATE 10-8-32	

This drawing is private and confidential and is supplied on the express condition that it is not to be used for any purpose or copied or communicated to any other person without the permission of the DE HAVILLAND AIRCRAFT CO. LTD.

14 DIA. SPOT FACED.

PART NUMBER TO BE CAST
IN RAISED FIGURES HERE

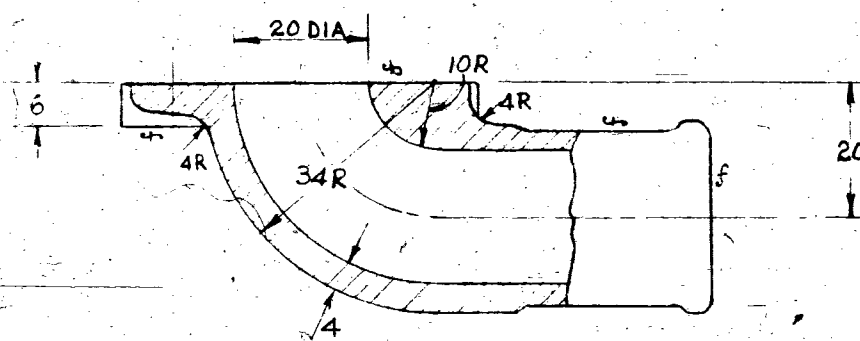
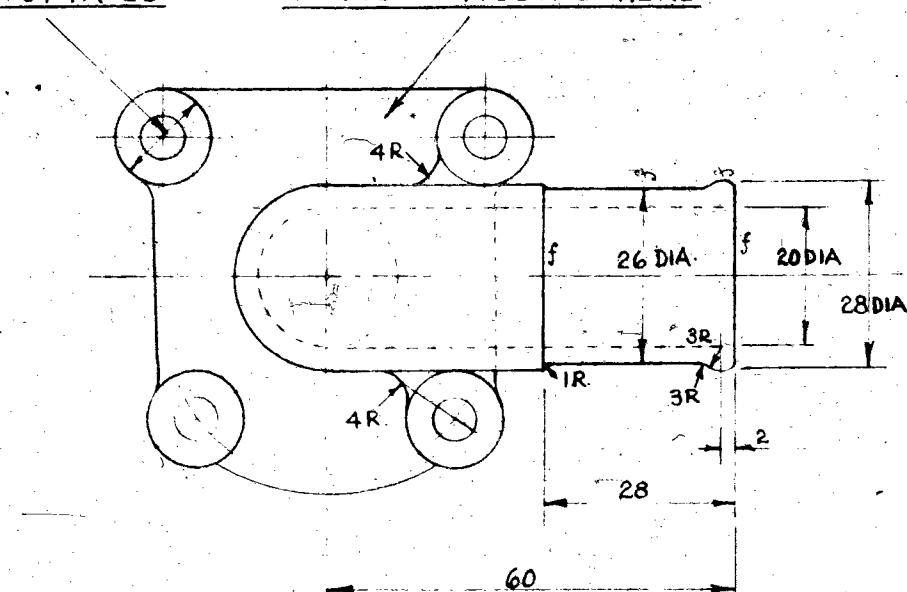

SAME AS ENG. PT N° 1403-1A

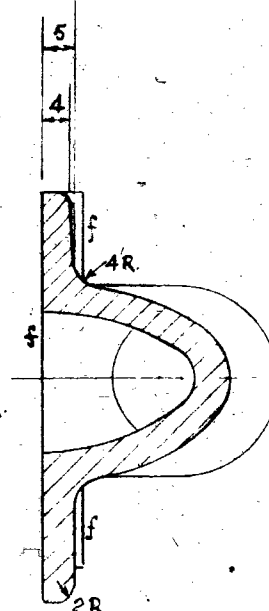

4 HOLES 6.5 DIA

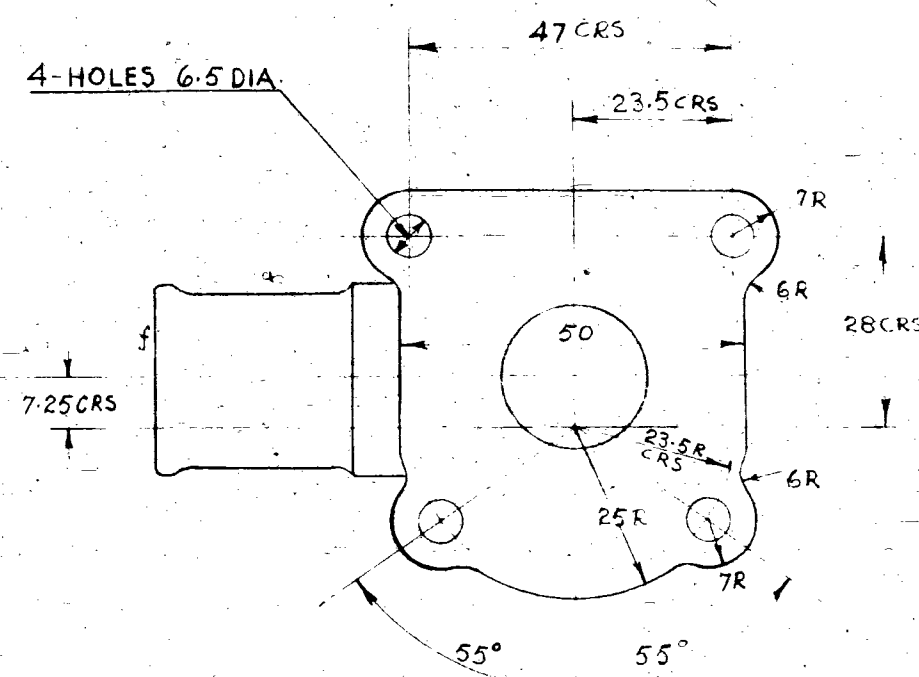

f = MACHINED
GRADE A CASTINGS
(CLASS I TO REQUIREMENTS OF
INSPECTION LEAFLET M429)
ENG. DEPT. MUST BE INFORMED
OF ANY MODIFICATIONS TO THIS PART

THE DE HAVILLAND AIRCRAFT CO., LTD., EDGE, MDDX.					
PRD. ISS. No.	4				
MOD. No.	9157				
AMDT. No.					
ALT.	98/22	RE-DRAWN			
EMBD.	TM MK 2/48				
DATE	20-5-39	25-10-40			
A.D.R.		J.W.S.			
SCHED. No.	DH82/82A/GA2783	DH82C/SA3220			
FINISH	No. OFF	MATERIAL	SPEC.	DESCRIPTION	PART No.
	1	MAGNESIUM CASTING	DTD -59	BREATHER CRANKCASE & T.G. COVER	H37989
EXP. ISS. No.				DRAWN BY	DATE

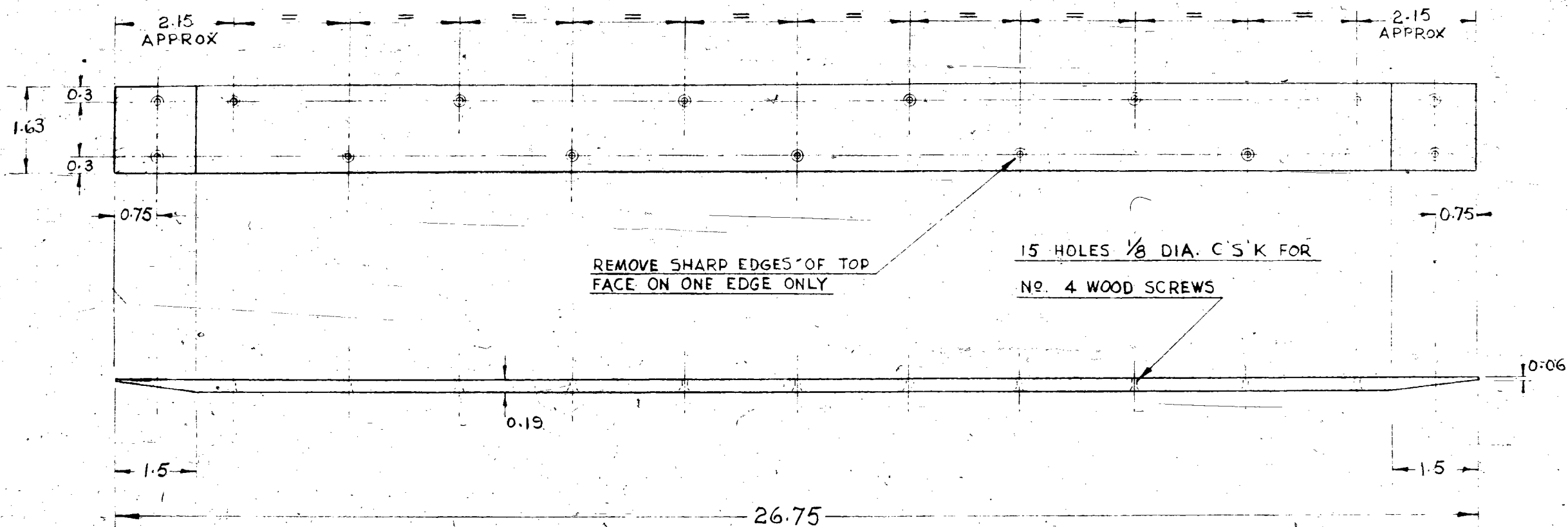

2 OFF H. 38595 OR H. 38595 MK. 2--
FOR STANDARD SPAR

2 OFF H. 38595 MK. 2--
FOR LAMINATED SPAR

H. 38595--ASH. SPECIFICATION V4

H. 38595 MK. 2--WALNUT, SPEC. V5

THE DE HAVILLAND AIRCRAFT CO., LTD., EDGE. MDDX					
PRD. ISS. No.	2				
MOD. No.	10857 QB				
AMDT. No.	T.MK2/59				
AET. EMBD.		RE-DRAWN			
DATE	4.6.40	26-11-40			
A.D.R.		JWS.			
SCHED. No.	DH 82/82A/82C/U2930-1				
FINISH	No. OFF	MATERIAL	SPEC.	DESCRIPTION	PART No.
NONE	NOTED	NOTED	NOTED	SPAR PACKING BOTTOM REAR	H 38595
EXP. ISS. No.				DRAWN BY JD.	DATE 28-9-32

5/16 DIA. +.002
-.001

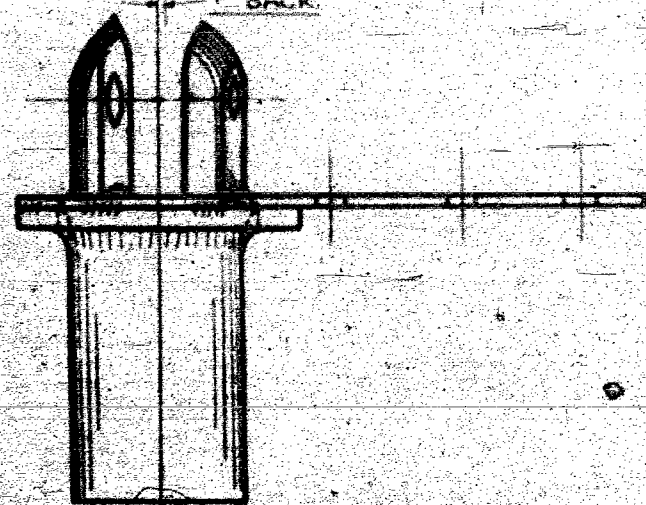
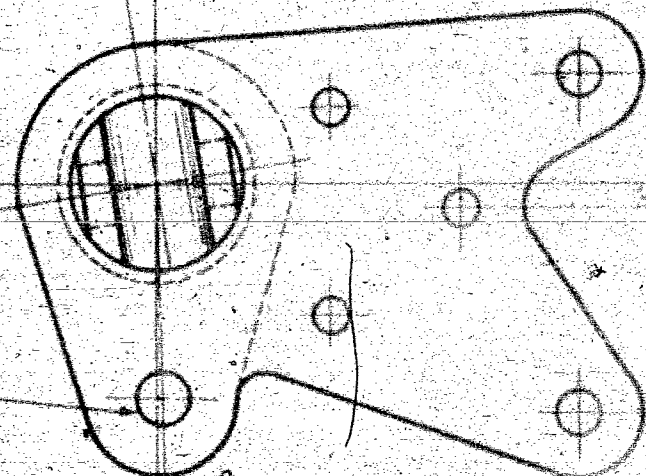

35122
LH

35123
RH

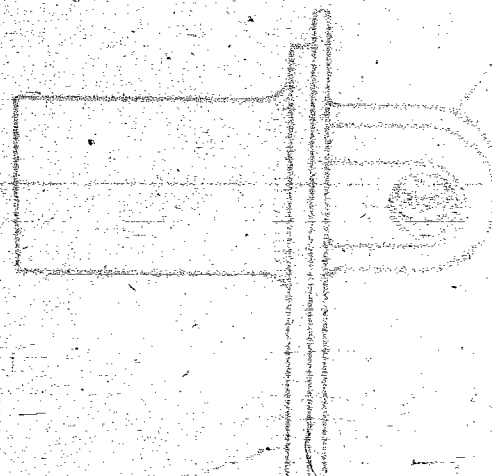

THE DE HAVILLAND AIRCRAFT CO. LTD. WITFIELD, HERTS					
Prod. Issue No.	2				
Mod No.	2659A				
Amendnt No.		A696			
Alteration Embodied					
Date of Mod.	22.8.33	1.9.38			
App. D.H. Co Ltd.					
Date					
App. B.T.D.					
Date					
Sched. No.	DHB2 "TIGER MOOTH" U2704 DH 22A U2704				
FINISH	No. OFF	MAT'L	Spec	DESCRIPTION	PART No.
NORMALISE	SEE			ASSEMBLY	H38727 A - LH
STOVE	ABOVE			FORK END	H38728 A - RH
EXP. ISSUE No. 1				DRAWN BY R. HUTCHISON	DATE 26.9.31

This drawing is made and is intended to be used in the manner shown that it is not to be used in any other manner without the permission of the De Havilland Aircraft Co. Ltd.

END 12.10.31. G.R.H.

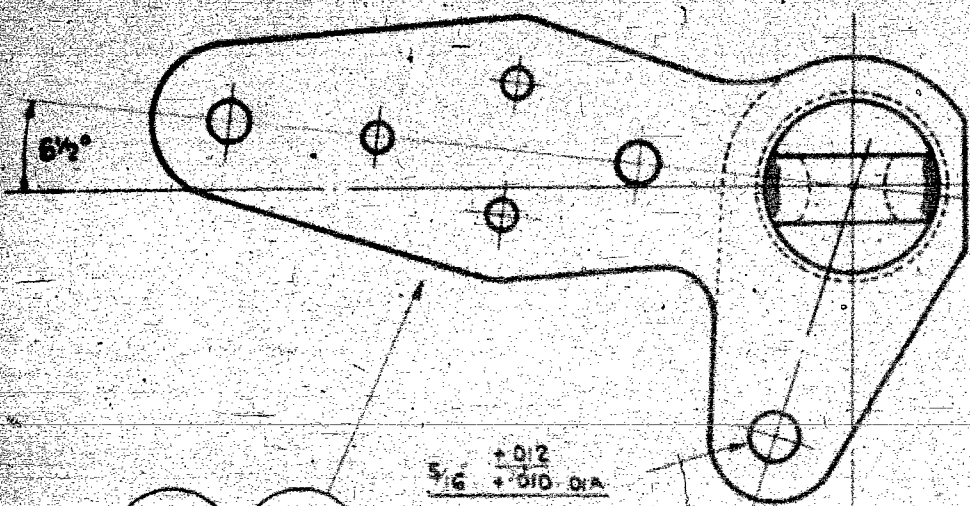

H
35285

H
35286

H
38802

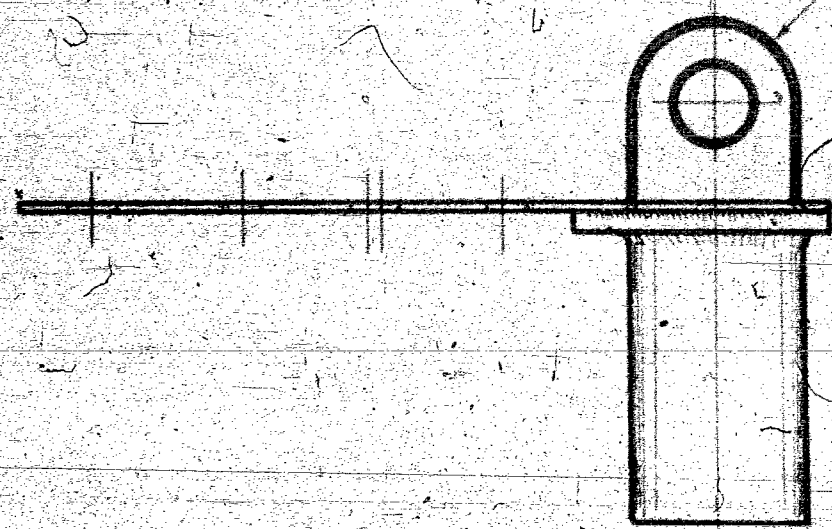

THE DE HAVILLAND AIRCRAFT CO. LTD. HATFIELD, ENGL.				
Prod Issue No.	2			
Mod No.	4800			
Amendment No.	Type M ⁴ II/43			
Alteration Embodied				
Date of Mod.	17-7-34			
App. D.H. Co. Ltd.				
Date				
App. D.T.D.				
Date				
Sched. No.	DH. 82 / U2704 / DH. 82A / U2704			
FINISH	No OFF	MAT'L	SPEC.	DESCRIPTION
NORMALISE	1-OFF L.H.			ASSEMBLY
STOVE	1-OFF R.H.			EYE END
ENAMEL				
EXP. ISSUE No.	1			
DRAWN BY R. HUTCHINSON				DATE 27-9-31

This drawing is private and confidential and is supplied on the express condition that it is not to be used for any purpose or copied or communicated to any other person without the permission of the DE HAVILLAND AIRCRAFT CO. LTD.

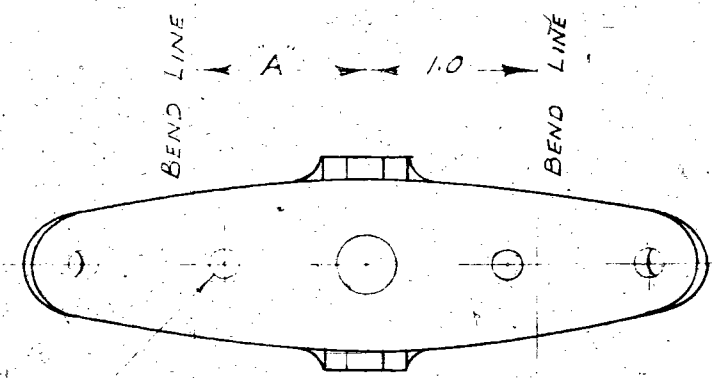
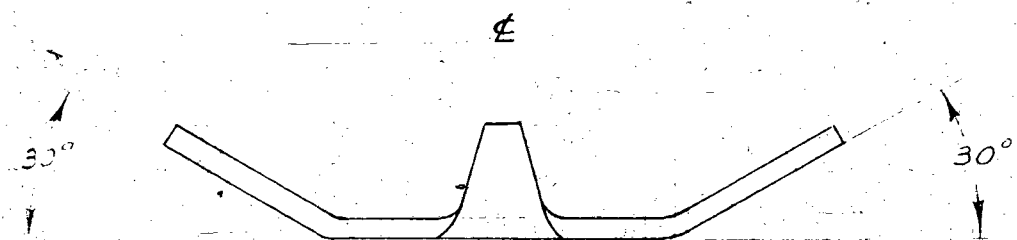

HOLE
"E"

BOTH FITTINGS TO BE
MADE FROM BLANKING
Pt. No. H.38742.

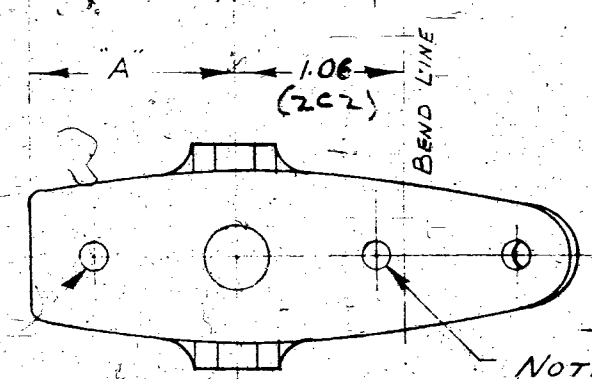
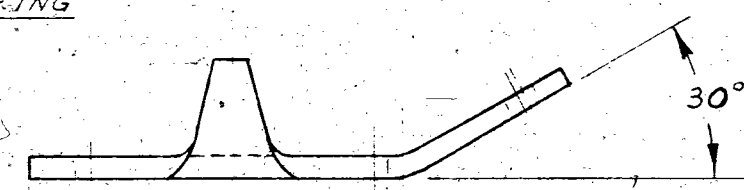

HOLE
"B"

SEE U.2930-1
NOTE - HOLE TO BE
1/4" CLEAR, ON H.38746, ONLY
WHEN U2928-9 AILERON FITTED.
(2C1)

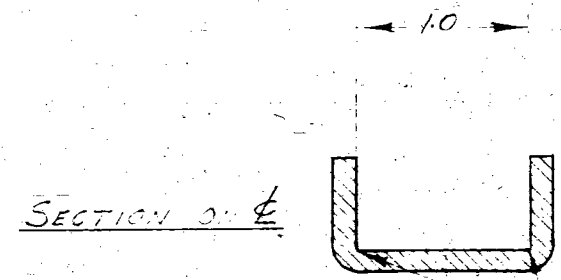

NOTE IT IS IMPORTANT THAT
THESE COPIERS ARE
NOT REUSED & WILL
ALLOW A 1/8" TUE TO
FIT HARD ON BASE OF
FITTING.

No. OF LUGS	PART No.	DIM: HOLE		No. OFF FOR M/C TYPES.			
		"A"	"E"	DH.60XSM. G3.M3.60M.	DH.82 82A DH.82C 82	DH.60T.	DH.84.
2	H.38743	1"	2 BA. CLEAR	14		12	
2	H.38744	1.06	1/4 DIA. CLEAR	2		4	
1	H.38745	1.18	2 BA. CLEAR	6	6	6	8
1	H.38746	1.25	1/4 DIA. CLEAR	2	2	2	

THE DE HAVILLAND AIRCRAFT CO. LTD., EDGE, MDDX.							
Prd. Iss. No.	2	2 C.1.	2 C.2				
Mod. No.	1870						
Amdt. No.							
Alt. Embd.				NOTE - RE 1/4 CLEAR HOLE 1.06 WAS 1.0 ADDED			
Date	9.2.40	29.7.41					
M.D.R.	L.T.T.	L.W.V.					
Sched. No.	DH.82/82A/82C/U.2551-2 & U.2930-1						
FINISH	No. Off	Material	Spec.	Description	Part No.		
NONE	NOTED	10 SWG M.S.P.	5.3	DRAG STRUT LUGS.	H.38743 TO H.38746		
Exp. Iss. No.	Drawn By			Date			

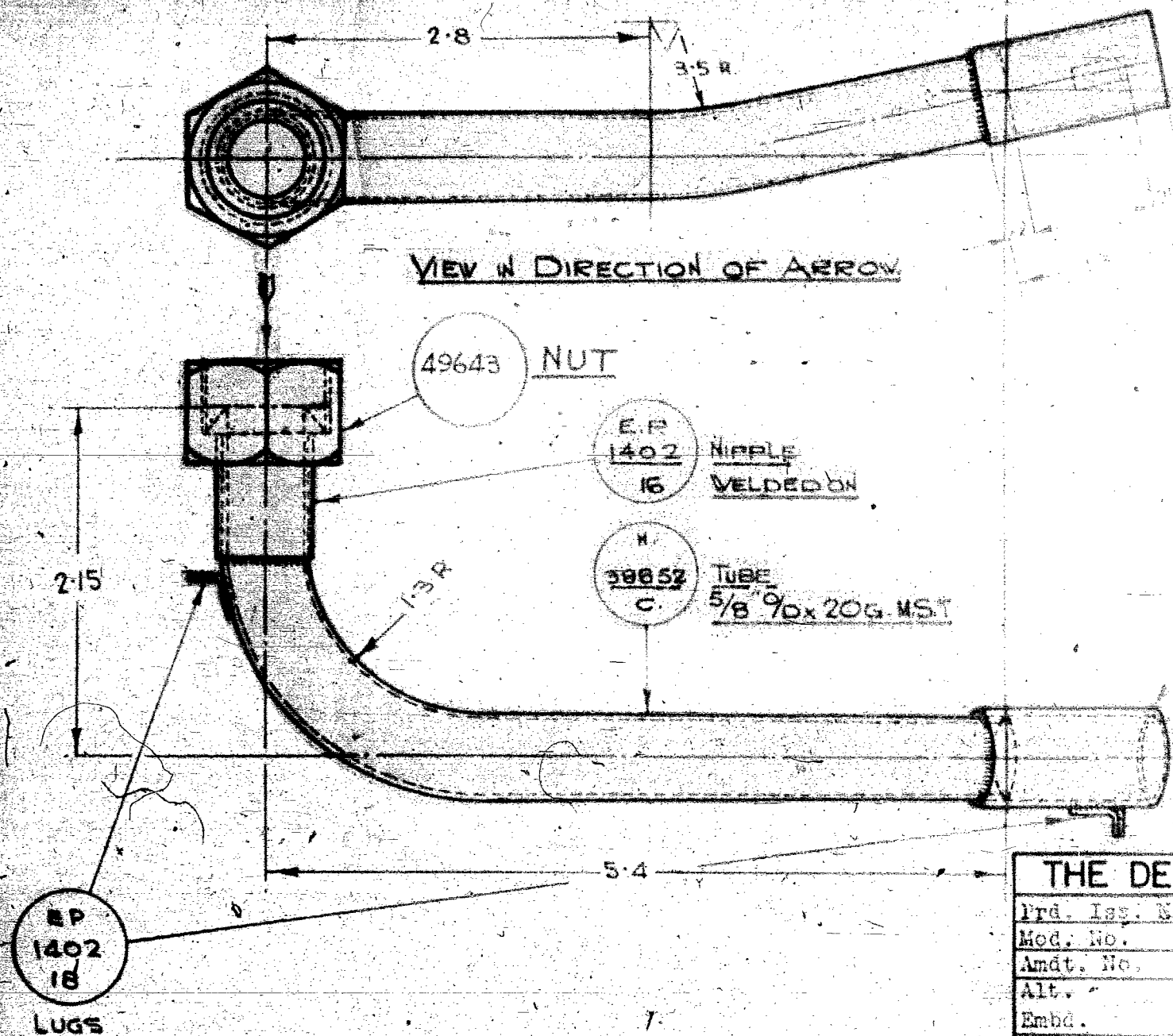

THE DE HAVILLAND AIRCRAFT CO. LTD. EDGE, MDX.				
Prod. Iss. No.	5			
Mod. No.	6067			
Amtd. No.				
Alt.				
Embd.				
Date	9.8.36			
A.D.R.				
Sched. No.	DH 82A, 82C; DHC 1846			
FINISH	No. of	Material		
CADMIUM	1	M.S.T. COME	HEATER PIPE (TCP)	
Exp. Iss. No.	PER M/C	ENGINE INSTALLATION		H 58852 A
		DATE 11.10.38		

H-38852-A

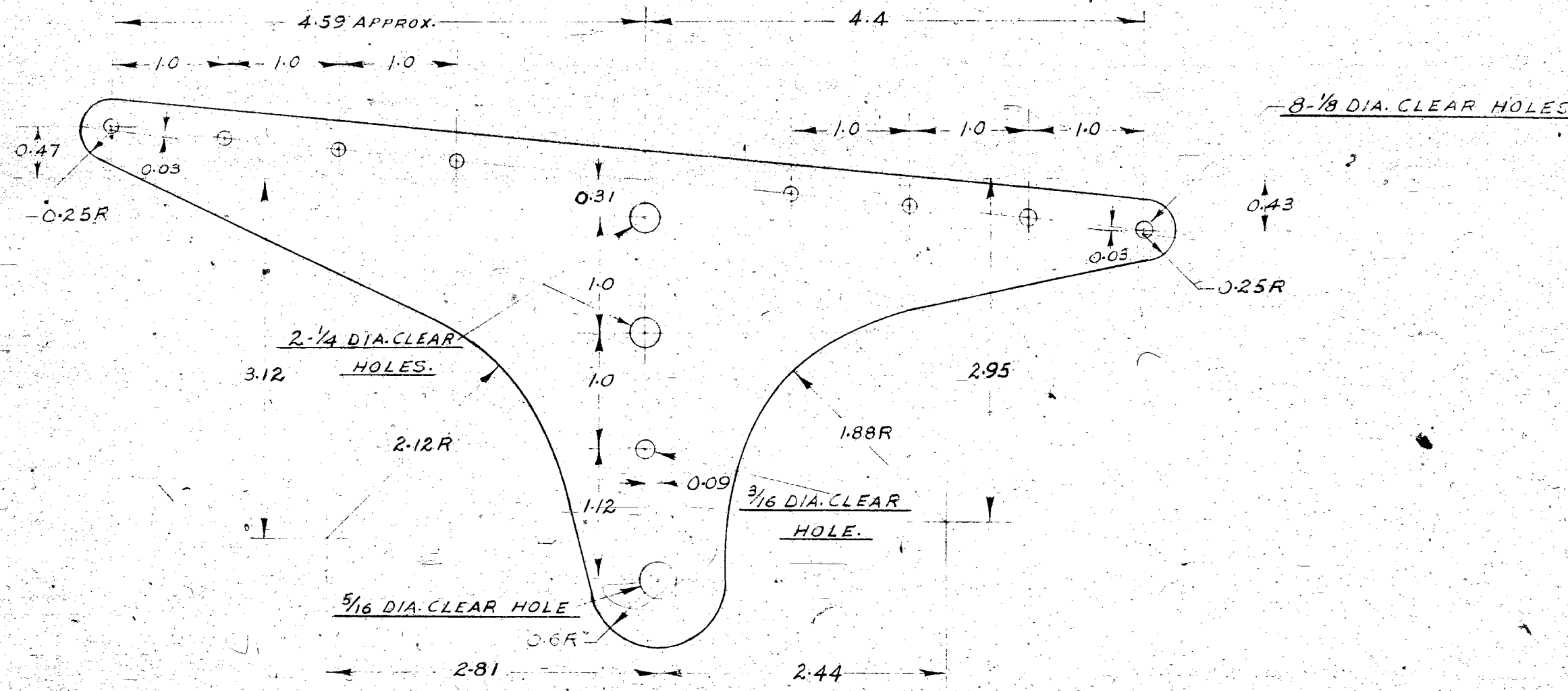

BLANKING TOOL FOR H.35399 L.H.
H.35400 R.H. USED FOR THIS PART.

THE DE HAVILLAND AIRCRAFT CO., LTD., EDGE., MDDX.					
Prd. Iss. No.	2	C.1			
Mod. No.	10822				
Amdt. No.	TIGER MKB 23736				
Alt.		ALTERNATIVE MATERIAL ADDED			
Embd.					
Date		9.2.40			
A.D.R.		L.T.T.			
Sched. No.	DH.82/82A/82C/U.2727-8				
FINISH	No. Off	Material	Spec.	Description	Part No.
ANODIC		18. SWG	L-3	BASE PLATE	39303
CELLULOSE	2	DURAL	OR	JOINT "G"	
ENAMEL		ALCLAD	K.38		
Exp. Iss. No.		Drawn By		Date	

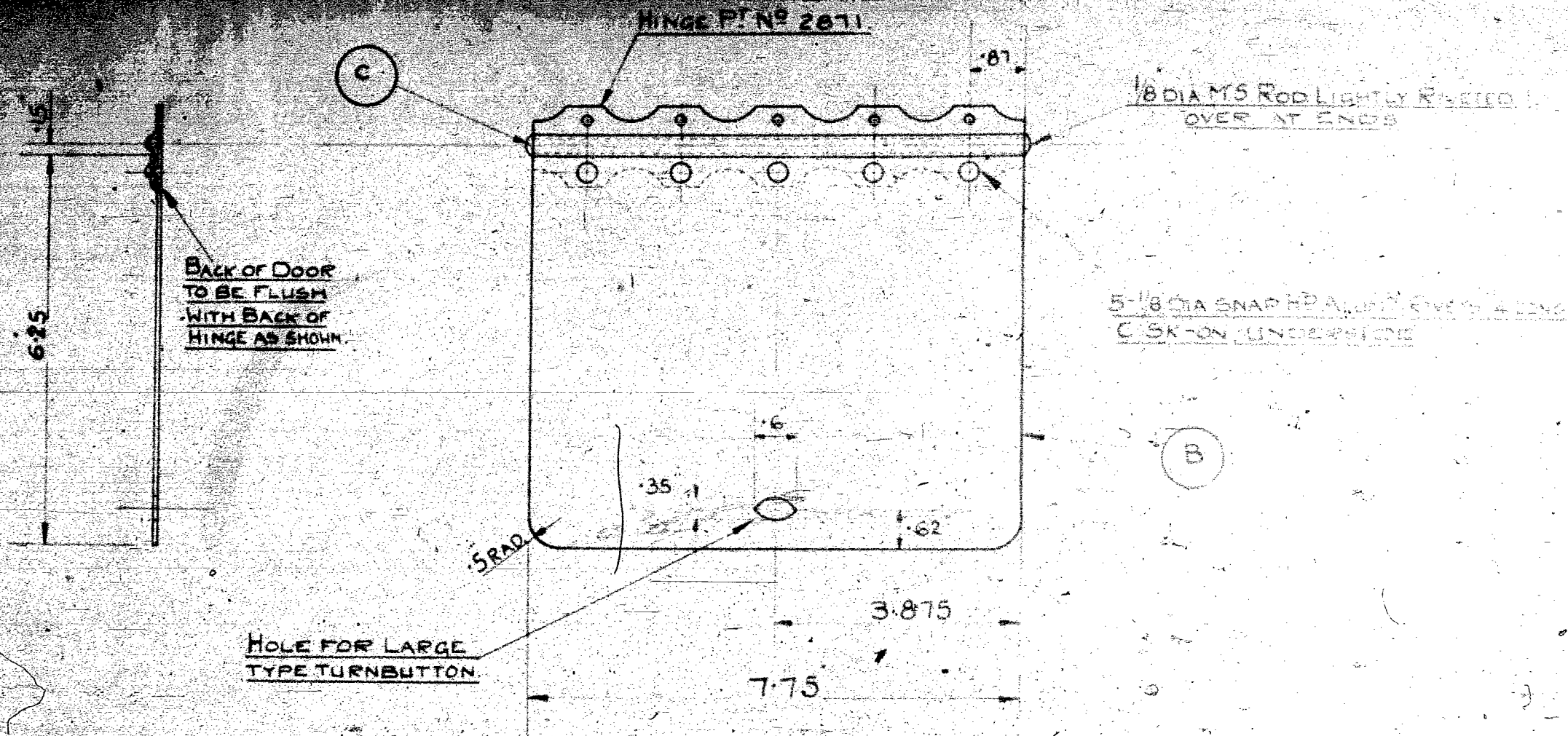

THE DE HAVILLAND AIRCRAFT CO. LTD. HATFIELD, HERTS.				
Prod. Issue No.	1			
Mod. No.	604/60413/1600/604/1020			
Amend. No.	010/743/1600/1430/75			
Alteration Enclosed	ON PRODUCTION			
Date	7. 12. 32			
App. O. of R.				
SCHED. NO.	DH.604/11099/DH.604/11099/DH.604/11099/DH.604/11099			
FINISH	No. Off	Material	Spec	DESCRIPTION
PAINT	1	16G	L16	DOOR FOR ACCESS TO REAR RUDDER BAR
COCKPIT		ALUM.		
GREEN.				
EXP. ISSUE NO.	DRAWN BY G.E.L.			DATE 7. 11. 32

This drawing is private and confidential and is supplied on the express condition that it is not to be used for any purpose or copied or communicated to any other person without the permission of the DE HAVILLAND AIRCRAFT CO. LTD.

13. 3. 33 MS
CHD. 13. 3. 33

39601A

2-CORRUGATIONS
SEE DETAIL "A"

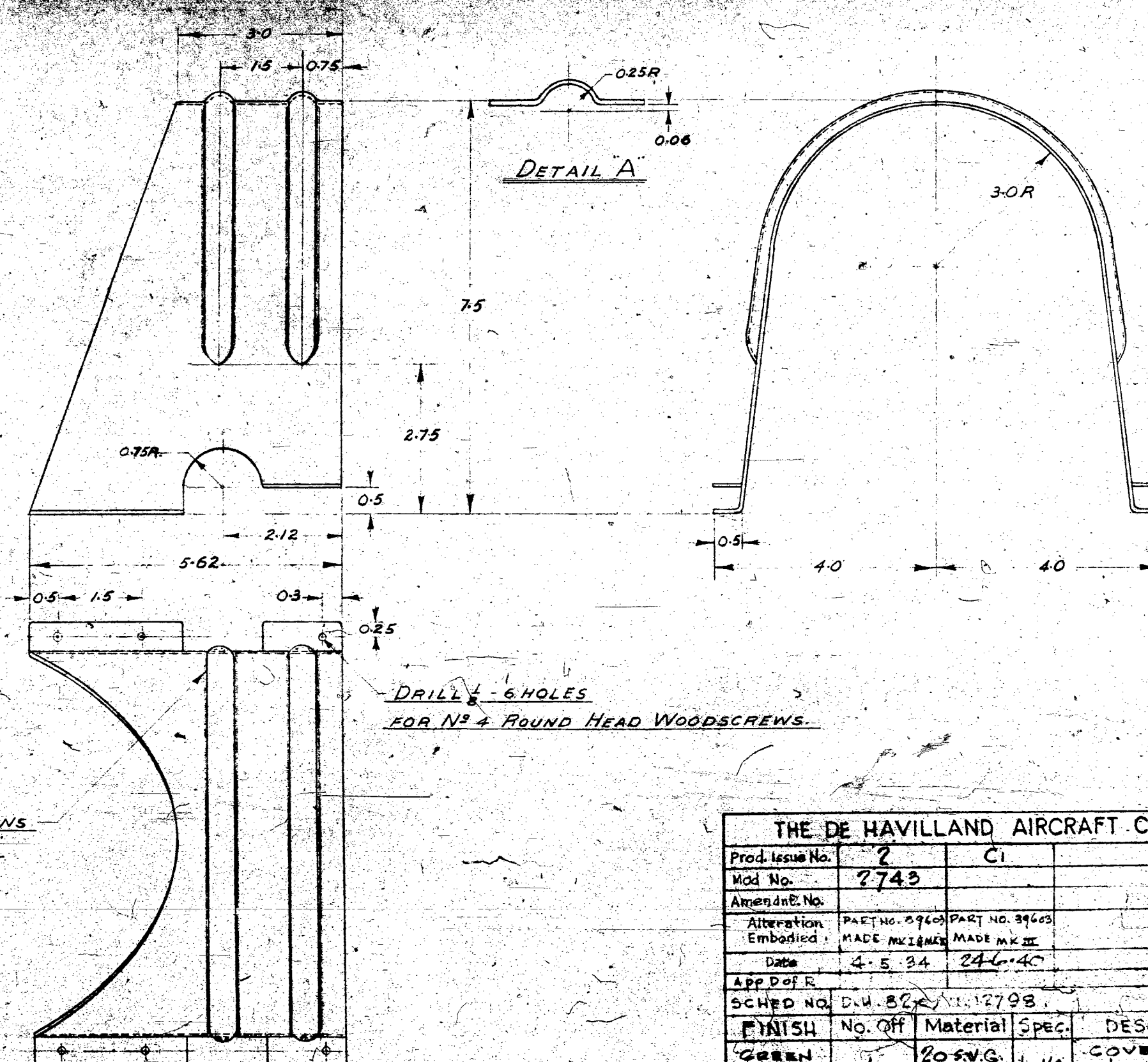

THE DE HAVILLAND AIRCRAFT CO. LTD., EDGWARE, MIDDX.					
Prod. Issue No.	2	C1			
Mod No.	7743				
Amendm. No.					
Alteration Embodied	PART NO. 39603	PART NO. 39603			
Date	4.5.34	24.6.40			
App. of R.					
SCHED NO.	D.W. 82	VII. 12798			
FINISH	No. Off	Material	Spec.	DESCRIPTION	PART No.
GREEN ENAMEL	1	20 SW.G. ALUMINUM	L.16.	COVER FOR ELEVATOR ROCKSHAFT	39603 INCH
D.T.D 68					
EXP. ISSUE NO.				DRAWN BY:	DATE

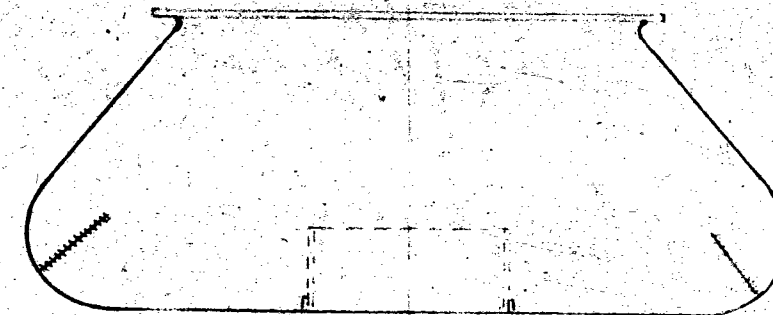

NECK TO EE OF DOUBLE
THICKNESS CHAMOIS
LEATHER AND STITCHED
TO BODY AS SHOWN

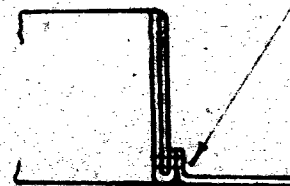

SECTION A - A

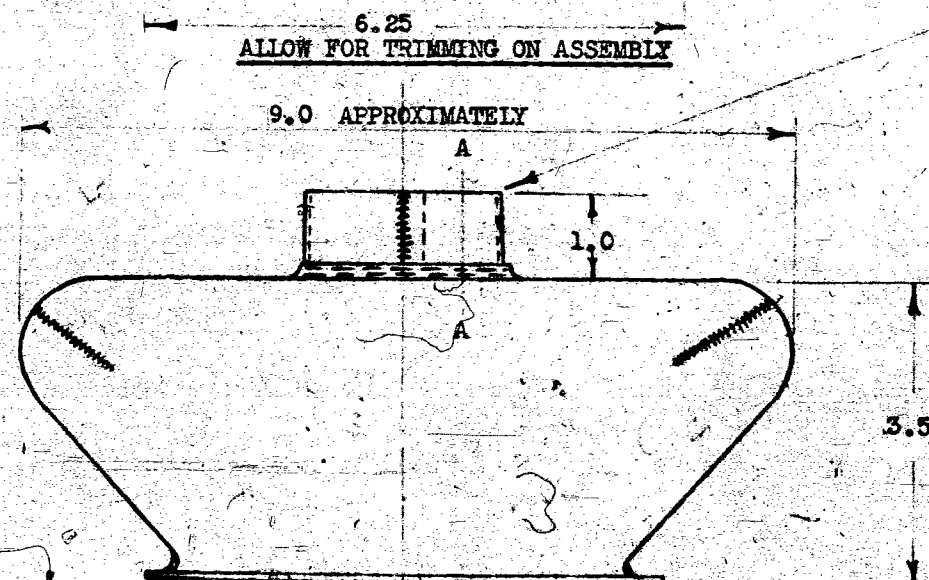

THE DE HAVILLAND AIRCRAFT COMPANY, LIMITED, EDGWARE, MIDDLESEX					
PRD. ISSUE NO.	1				
MODIFICATION NO.	60G, 618				
AMENDMENT NO.	60M, 743				
ALTERATION EMBODIED	03, M3, 1600 60A, 1456 82, 100 82A, 175, 1820				
DATE	7.12.32				
A. D. R.	LW				
SCHEDULE NO.	DH60G03M3T, 82, 82A: U2798; QUEEN BEE: U2966				
FINISH	NO. OFF	MATERIAL	SPEC.	DESCRIPTION	PART NUMBER
NONE	1 PER M/O	CHAMOIS AND BAZIL LEATHER		FRONT CONTROL STICK BAG	39606.
EXPERIMENTAL ISSUE NO.		DRAWN BY:		GEL	DATE: 7.12.32

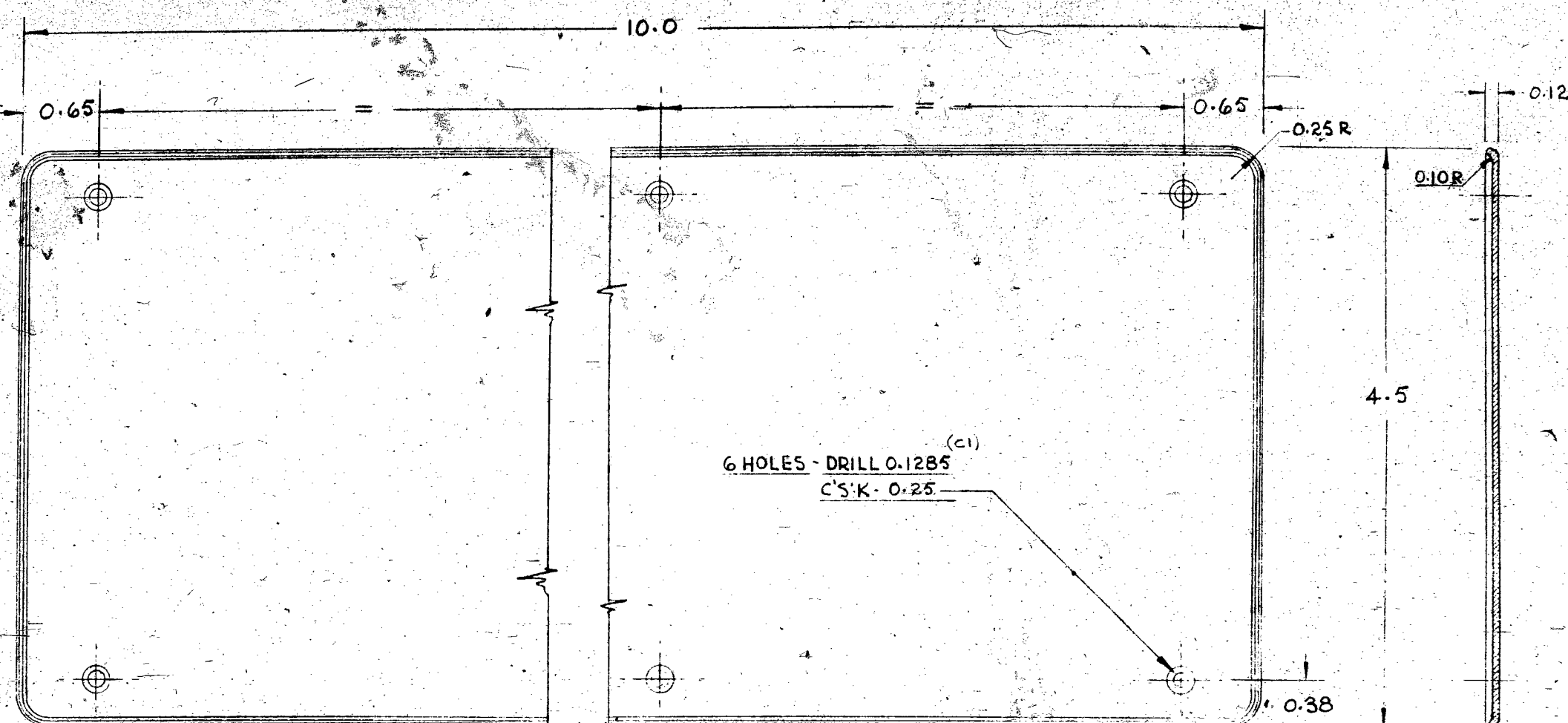

- 2 - REQUIRED FOR DH85
- 4 - " " DH82A
- (cl) 2 - " " DH82C

FINISH - POLISH ON FACE - DH85/82C

43405 MK1 - DH85 WITHOUT 1/8 C'SK HOLES
 43405 MK2 - DH82A/82C WITH 1/8 C'SK HOLES

THE DE HAVILLAND AIRCRAFT CO., LTD., EDGE, MDX.					
PRD. ISS. NO.	3	CI			
MOD. NO.	10811				
AMDT. NO.	TIGER MK II / 58	RE-DRAWN TO CORRECT NO. REQ FOR DH82C - SPECIFY DRILL.			
ALT. EMBD.	POLISH FINISH DELETED FOR DH82A ONLY				
DATE		28-2-41			
A.D.R.		J.W.S.			
SCHED. NO.	DH85/GA 3328, DH82A/82C/U2925				
FINISH	NO. OFF	MATERIAL	SPEC	DESCRIPTION	PART NO.
NOTED	NOTED	16 G ALUMN	COMM	PILOTS HEEL PLATES	43405 MK 1/2
EXP. ISS. NO.				DRAWN BY	DATE

AGS.
500-A-43

2-1/8 SNAP HD. RIVETS AT 6.0 APPROX. FROM ENDS.

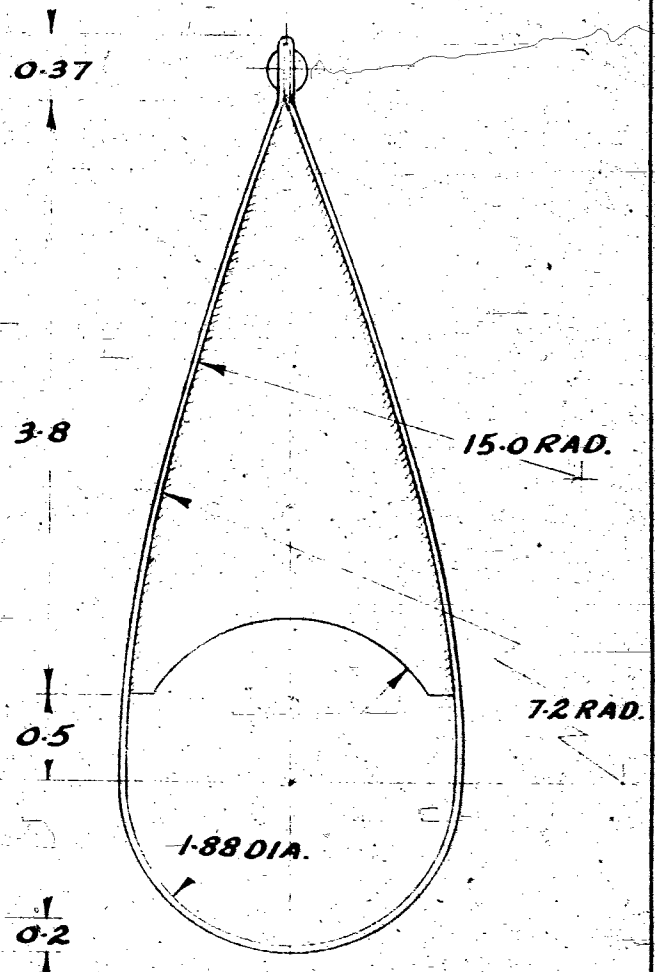
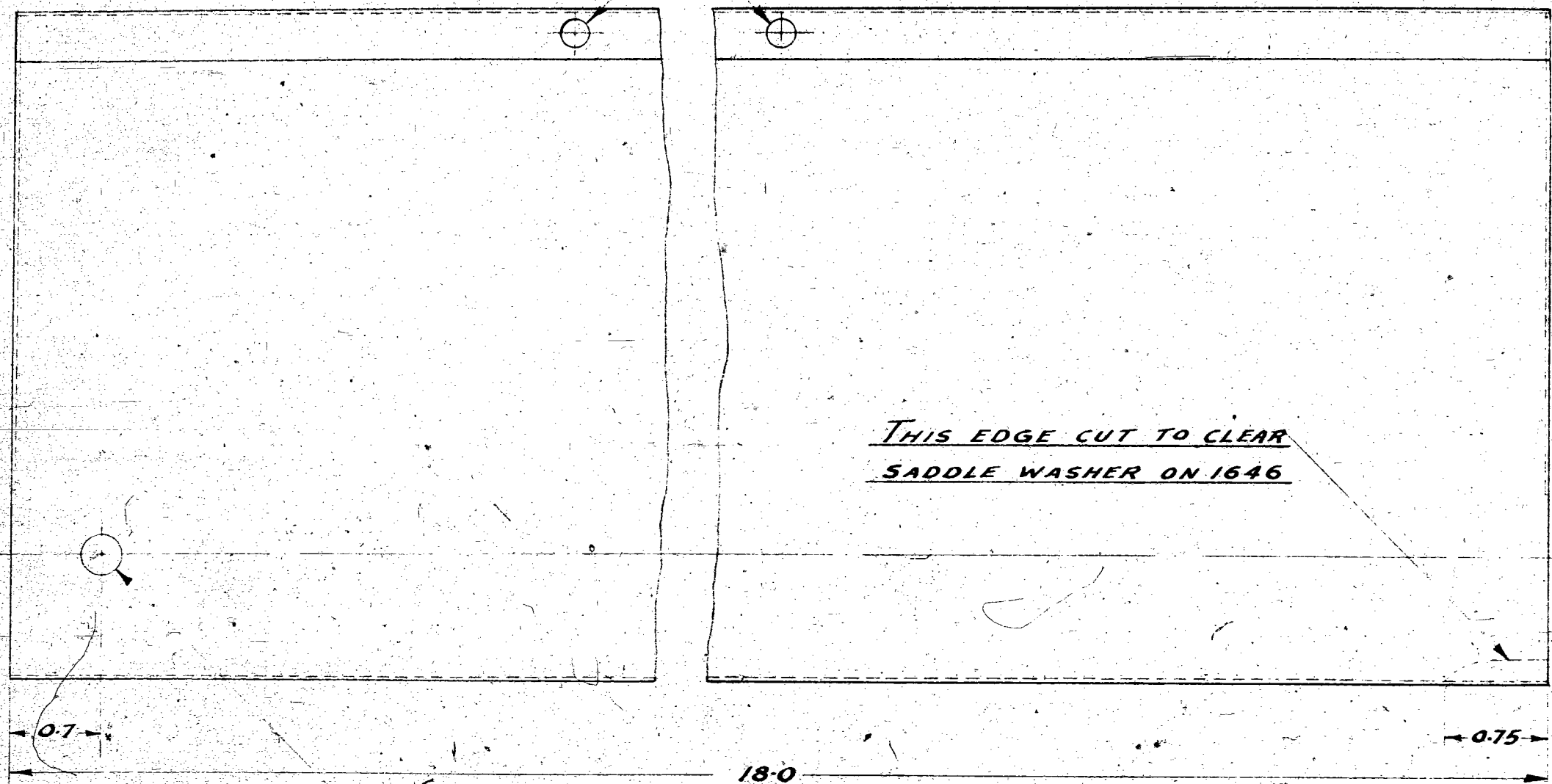

DRILL 0.312 (5/16) TO REGISTER
WITH PT. No. 1646

AGS. 500-A-43				2				1/8 SNAP HEAD ALUMINUM RIVETS			
5				10815 REDRAWN LTT				6-3-40			
PART NO.				LH RH				ALUMINUM SHEET 0.028 GAUGE			
ALTERATION				BY				DATE			
TYPE				SCHEDULE NUMBER				NEXT ASSEMBLY			
DH.82				V.5208				2			
DH.82C				1641				1642			
FINISH				NONE				DRAWN			
THE DE HAVILLAND AIRCRAFT OF CANADA LIMITED				TORONTO				L.T.T.			
AMERICAN PROJECTION				REPLACES				DRAWING SIZE			
ENGLISH PROJECTION				B				DRAWING SCALE			
PART NAME				FAIRING				OPP. HAND (L-H DRAWN)			
COMPRESSION LEG				NONE				PART NO.			
								45726			

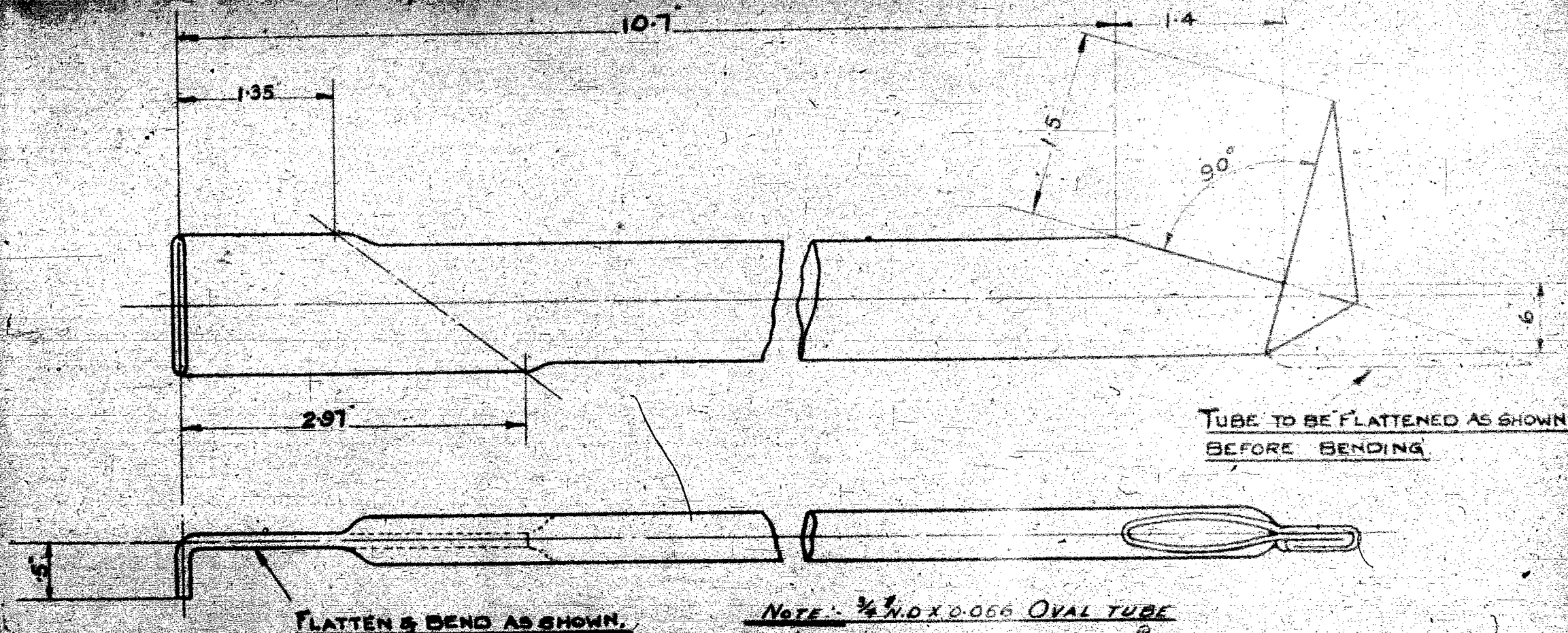

NOTE: $\frac{3}{4}$ " I.D. X 0.066 OVAL TUBE
(C.I.) SAE X4130 MAY BE USED

ENDS OF TUBE TO BE FLATTENED
& BENT IN HOT CONDITION

THE DE HAVILLAND AIRCRAFT CO., LTD., EDGWARE, MIDD.					
Prod. Draw No.	1.	C.I.			
Rev. No.	2534				
Approved By.					
Revision	ON PROD.	NOT ADDED NO ALTERNATIVE MATERIAL			
Date	15-7-40				
By	L.T.T.				
Part No.	OH COMBAT/02 M 850/60XAM	OH 42-43-15/112926-23			
FINISH	NO. OF	MATERIAL	SPEC.	DESCRIPTION	PART NO.
		X-417G	1.35	AILERON BALANCE	46804
		OVAL TUBE		ARM	
DATE					DATE

46804

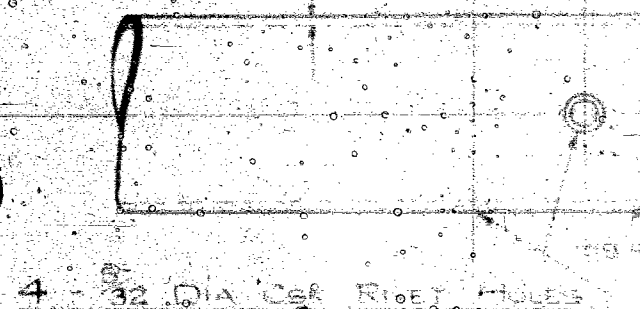
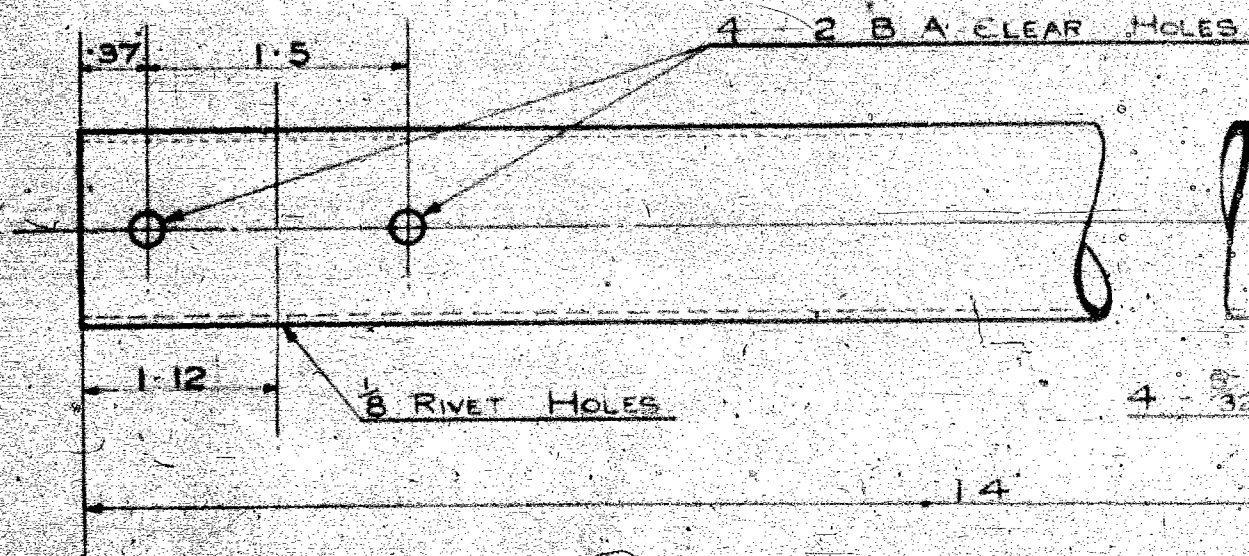

THE DE HAVILLAND AIRCRAFT CO. LTD. HATFIELD, HERTS.					
Prod. Issue No.	2	3	4		
Mod. No.	D.H. 82	9800	10830		
Amendmt. No.	3227	6081-01-45	TIGER	63	
Alteration Embodied	ON	POLISH	FINISH	RUB	
Date	17.9.34	17.7.39	10.4.40		
App. O of R					
SCHED. No.	D.H. 82 A.C. / U2908 MK 2				
FINISH	No. Off	Material	Spec.	DESCRIPTION	PART No
POLISH	2	ALUMINUM	T.4	CONTROL STICK	49474
	PER M/C	1000-15G		TUBE	
EXP. ISSUE No.	1	DRAWN BY			DATE 31.5.34

This drawing is private and confidential and is supplied on the express condition that it is not to be used for any purpose or copied or communicated to any other person without the permission of the DE HAVILLAND AIRCRAFT CO., LTD.

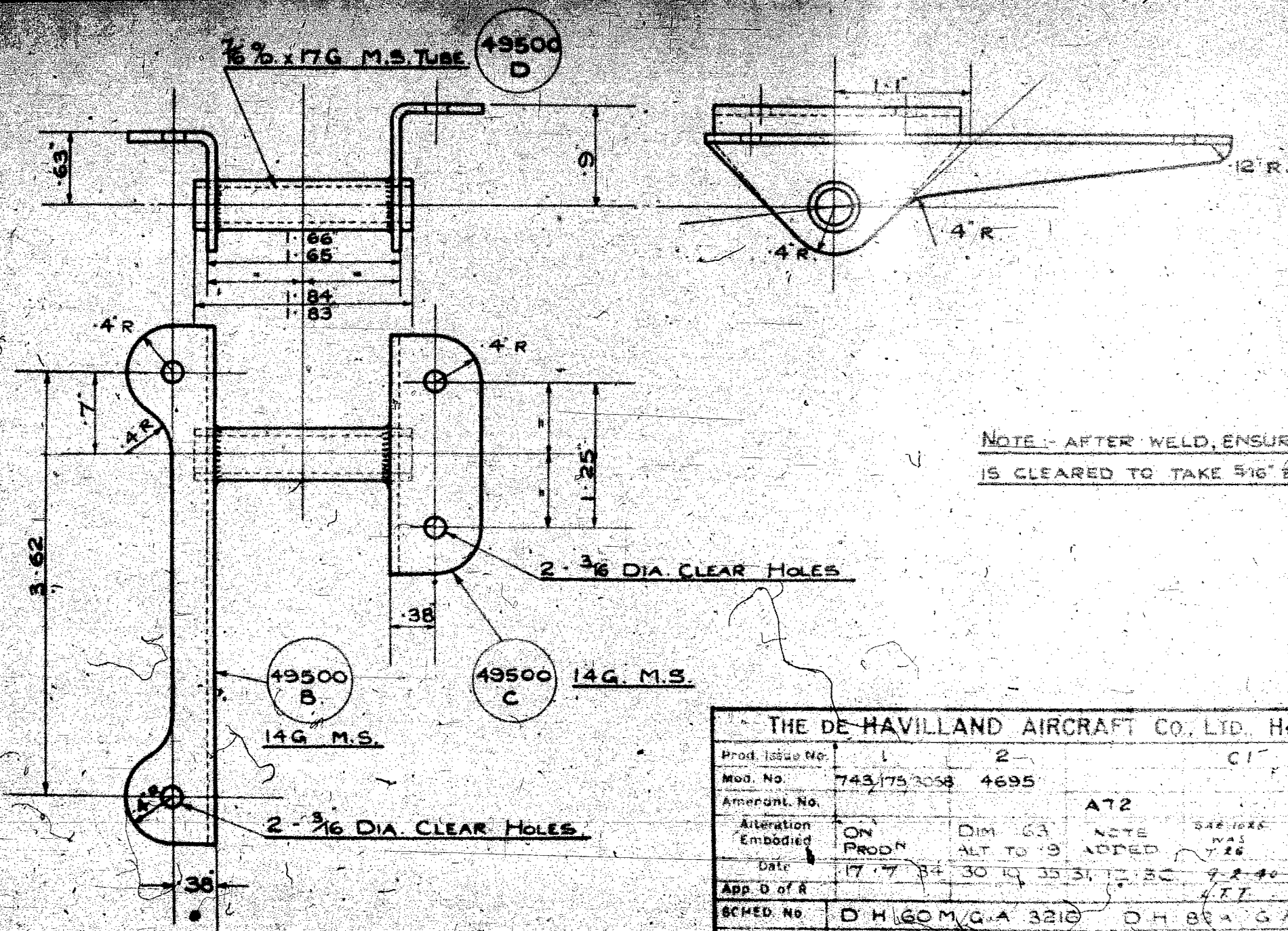

NOTE: AFTER WELD, ENSURE TUBE
IS CLEARED TO TAKE 5/16" BOLT.

THE DE HAVILLAND AIRCRAFT CO. LTD. HATFIELD, HERTS.					
Prod. Issue No.	1	2	C1		
Mod. No.	743/75 3058 4695				
Amerant. No.	A72				
Alteration Embodied	ON PROD'N	DIM 63	NOTE	SAR 1025	WAS 7.26
Date	17.7.34	30.10.35	31.12.35	9.2.40	4.7.41
App. D of R					
SCHED. No.	D H 60 M/G A 3210		D H 80 A G A 3210 D H 82 C / D H C 13400		
FINISH	No. Off	Material	Spec	DESCRIPTION	PART No.
CADMIUM	1	M.S.	S.3.	EXHAUST PIPE BRACKET,	49500
SAR 1025					
EXP. No.			DRAWN BY E. W. D.		DATE 1.6.34

This drawing is private and confidential and is supplied on the express condition that it is not to be used for any purpose or copied or communicated to any other person without the permission of the DE HAVILLAND AIRCRAFT CO. LTD.

47500-A

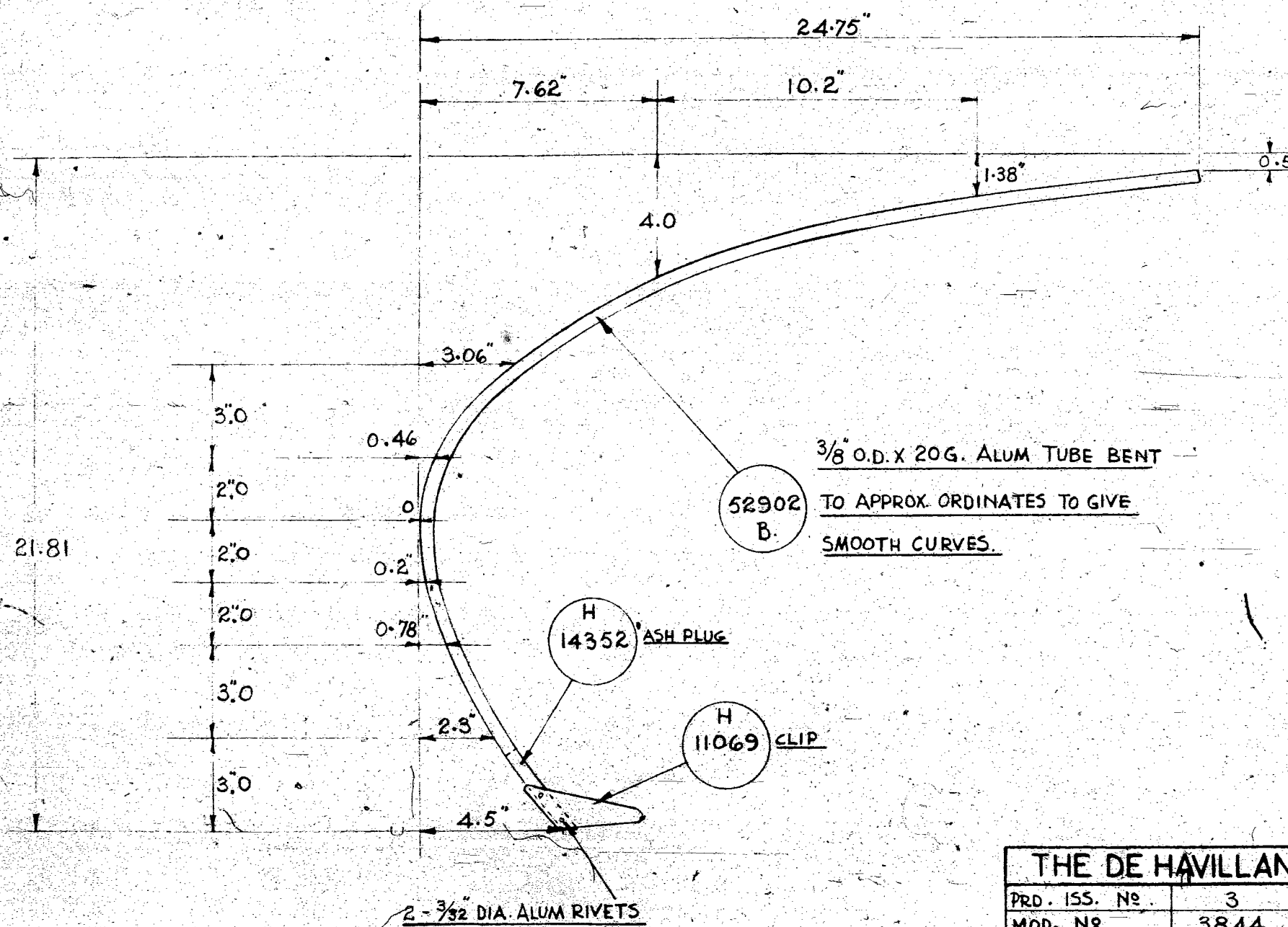

THE DE HAVILLAND AIRCRAFT CO., LTD., EDGE, MDDX.					
PRD. ISS. No.	3				
MOD. No.	3844				
AMDT. No.					
ALT. EMBD.	PTS 14352 AND 11069 ADDED A ADDED TO PRG. NO.	RE-DRAWN			
DATE	25-4-35	23-10-40			
A.D.R.		J.W.S.			
SCHED. No.	DH. 82C / U3221				
FINISH	No. OFF	MATERIAL	SPEC.	DESCRIPTION	PART No.
	2	ALUM. TUBE	COMM. GRADE 1A	TRAILING EDGE ELEVATOR	52902A
EXP. ISS. No.				DRAWN BY	DATE

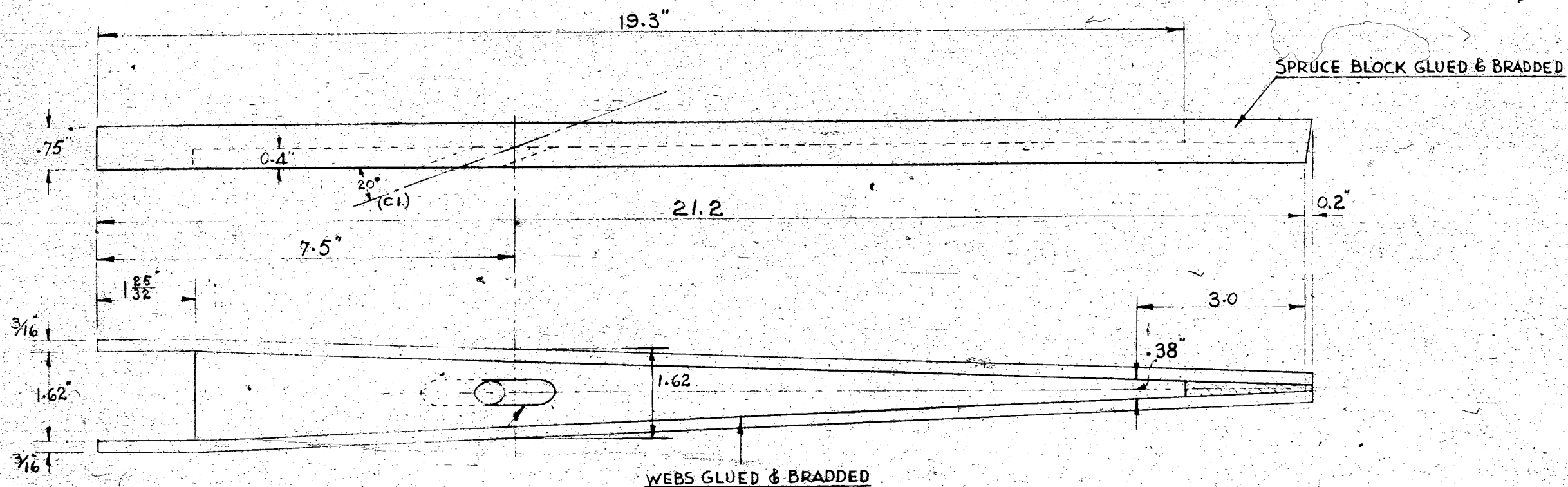

2-1/4" HOLES DRILLED AND
FILED TO FIT BOWDEN
CASING (CI)

R.H. DRAWN

THE DE HAVILLAND AIRCRAFT CO. LTD, EDGE, MDDX.					
PRD. ISS. No.	3	CI			
MOD. No.	4044				
AMDT. No.					
ALT. EMBD.	DIM 19.3" ADDED.	HOLES FOR CABLE.			
DATE	8-5-35	22-10-40			
A.D.R.		J.W.S.			
SCHED. No.	DH. 82A/82C/U3221-2				
FINISH	No. OFF	MATERIAL	SPEC.	DESCRIPTION	PART No.
	1-RH. 1-L.H.	SPRUCE	DT.D. 36A	ELEVATOR RIB INNER	52904A
EXP. ISS. No.				DRAWN BY.	DATE

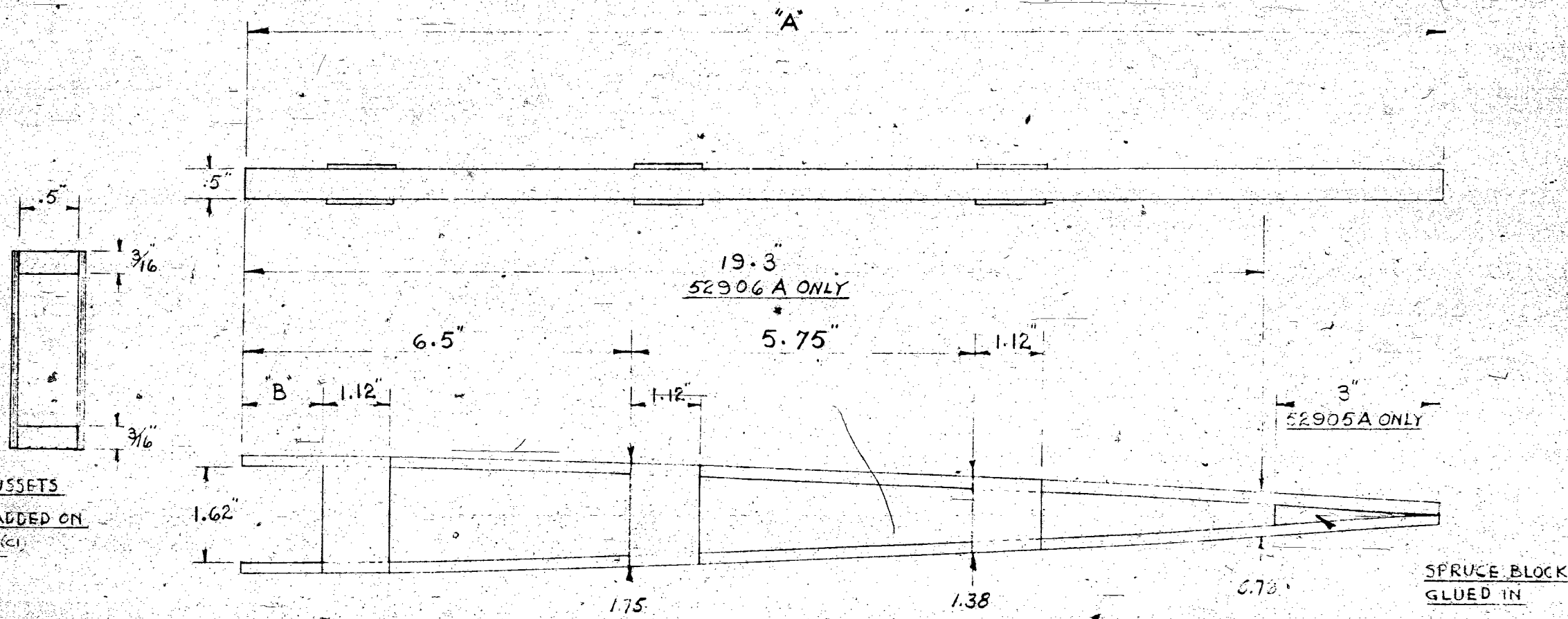

PART N°	"A"	"B"	N° OFF PER MACHINE
52905 A	19.8	1 1/32"	2 OFF
52906 A	21.0	1.5"	2 OFF

THE DE HAVILLAND AIRCRAFT CO. LTD., EDGE. MDDX.

PRD. ISS. N°	3	CCI			
MOD. N°	4044				
AMDT. N°					
ALT. EMBD.	19.3" ADDED FOR 52906A ONLY NOTE TO 52905A ONLY	GUSSETS BOTH RE-DRAWN			
DATE	8-5-35	23-10-39	13-11-40	10 X 4	
A.D.R.			JWS		
SCHED. N°	DH 52C / U3221				
FINISH	N° OFF	MATERIAL	SPEC	DESCRIPTION	PART N°
	NOTED	SPRUCE	MTL 3&A	ELEVATOR RIBS	52905 A
		3 PLY	V3	N° 2 & 3	52906 A
EXP. ISS. N°				DRAWN BY	DATE

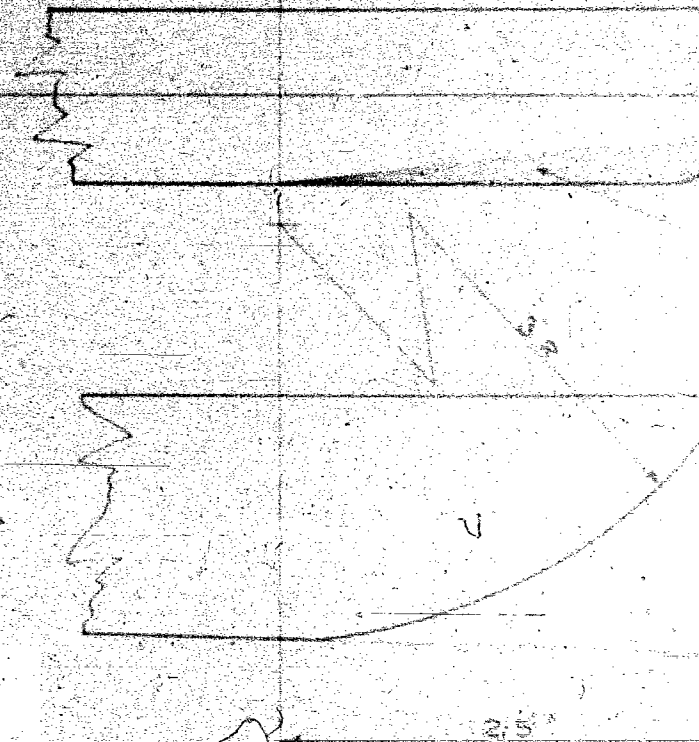
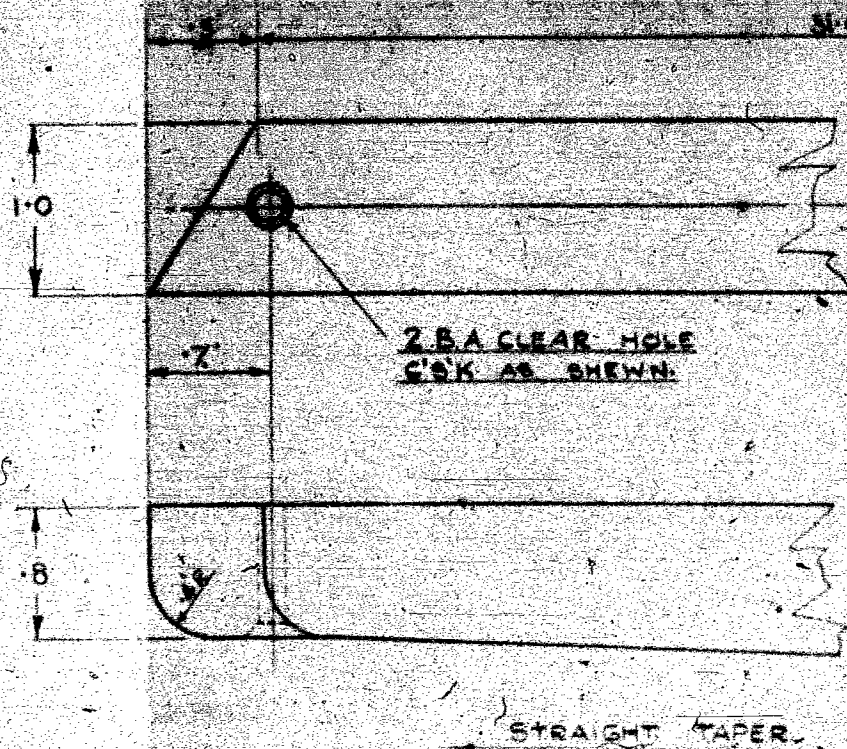

THE DE HAVILLAND AIRCRAFT CO., LTD. HATFIELD, HERTS					
Prod. Issue No.	1				
Mod. No.	82/100/82A/115/3154				
Amendmt. No.					
Alteration Embodied	ON PRODUCTION				
Date	30-1-35				
App. D of R					
SCHED. No.	DH.82/U.2936/DH.82A/U.2925				
FINISH	No. Off	Material	Spec.	DESCRIPTION	PART No.
/	1	SPRUCE	36A	OIL TANK BEARER (LOWER)	53802
REV. ISSUE No.		DRAWN BY		G. R.	

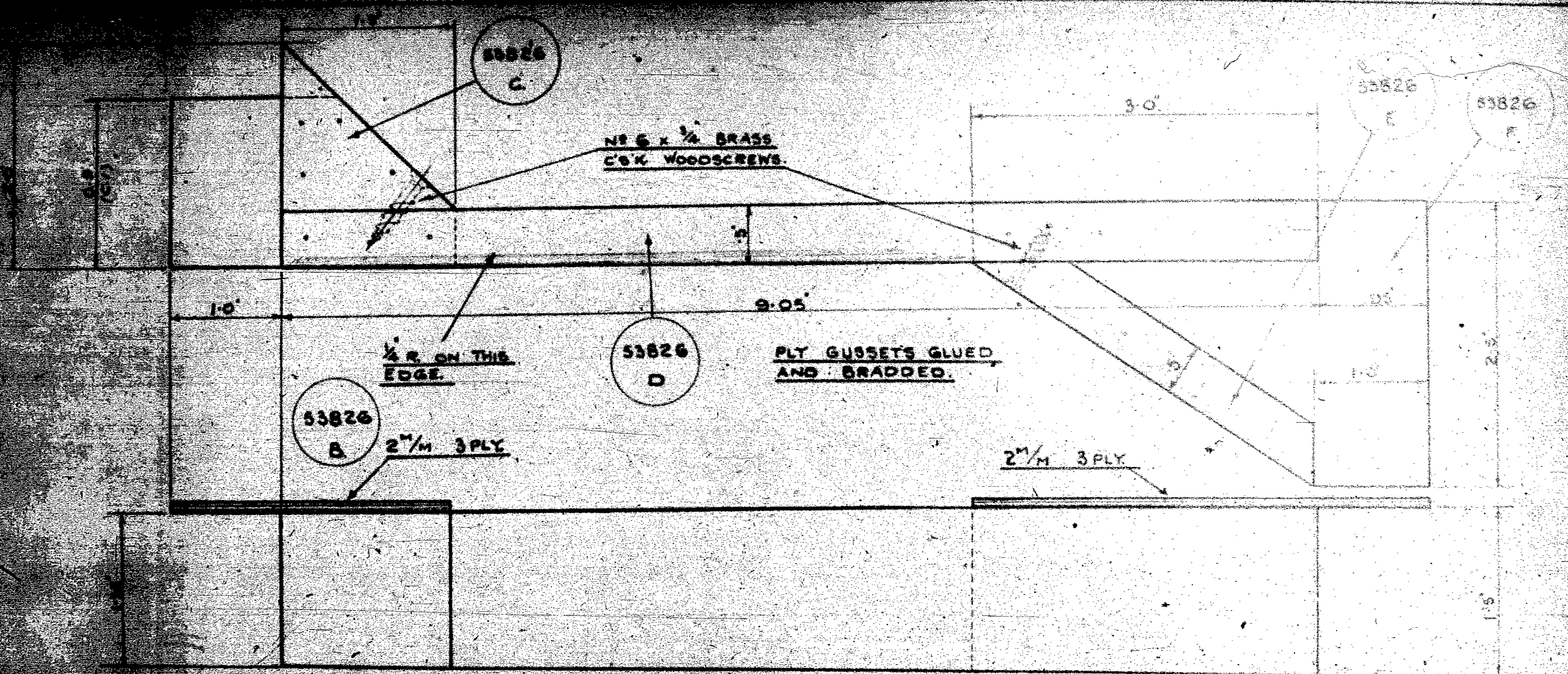

THE DE HAVILLAND AIRCRAFT CO., LTD., EDGWARE, MIDDX.

Prod. Issue No.	1	C.I.		
Mod. No.	82/00/82A/175/3754			
Amend. No.				
Alteration Embodied	ON PRODUCTION	0.8 WAS 1.5		
Date	30-1-35	18-1-40		
App. D of R		M.H.J.		
SCHED. No.	O.H. 82/U 2936 // O.H. 82A/82C/U 2925.			
FINISH	No. Off	Material	Spec.	DESCRIPTION
	1	SPRUCE PLY.	D.T.O. 30A V.B.	TIE STRUT BETWEEN OIL TANK BEARERS.
				53826A
DRAWN BY G.R.				DATE 25-1-35

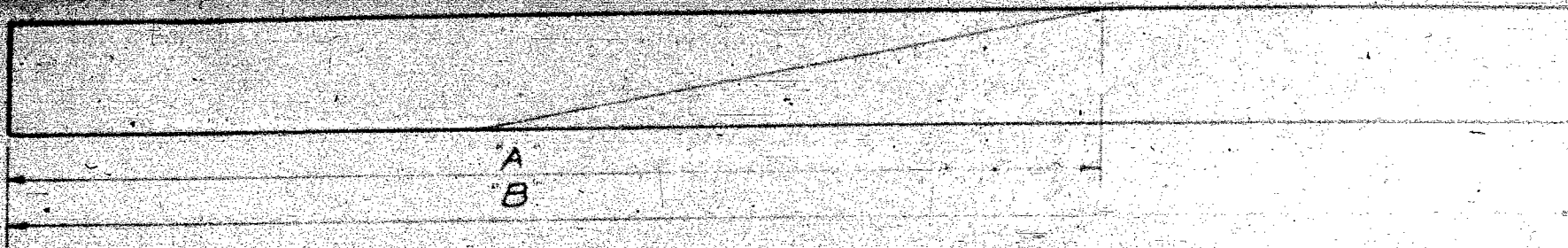

MARK	LENGTH A	LENGTH B	REMARKS
1		3' - 1"	STRAIGHT
2		9' - 7.5'	BENT
3		7' - 6"	STRAIGHT
4		7' - 2"	BENT
5	5' - 1"	9' - 6.5'	STRAIGHT
6		4' - 7"	BENT
7	3' - 8"	8' - 2.25'	STRAIGHT
8		3' - 7"	STRAIGHT
9		2' - 1"	STRAIGHT
10		10' - 6"	STRAIGHT
11		10' - 10"	STRAIGHT
12		8' - 5"	STRAIGHT
13		5' - 2.5'	STRAIGHT
14		2' - 9"	STRAIGHT

DETAILS FOR BENT
TRAILING EDGES ONLY
ALL OTHER DETAILS AS
FOR STANDARD SECTION
FOR DETAILS OF BEND
SEE RESPECTIVE UNIT ORGS

SAW CUT AS
SHEPPY ARE GLUE
TOGETHER AFTER
BENDING

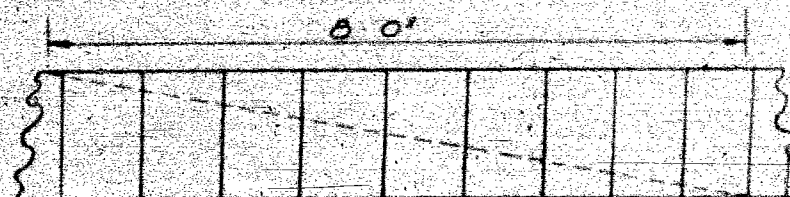

JOINTS GLUED AND SECURED WITH
1/2" BRASS BRADS AND BOUND WITH
1 0" WIDE TAPE

STANDARD SECTION FOR
STRAIGHT TRAILING EDGES
ONLY

NOTE:-

ALL LENGTHS GIVEN ARE APPROX. ONLY
ALLOW FOR TRIMMING ENDS ON ASSEMBLY

TRAILING EDGES MARKED THUS * MAY BE
MADE UP IN TWO LENGTHS SCARFED TOGETHER
OR BENT IN SCRAP VIEW

THE DE HAVILLAND AIRCRAFT Co. LTD. HATFIELD, HERTS.						
Prod. Issue No.	6					
Mod No.	9079					
Amendment No.	TICKET 55/98 M.F.D. 29					
Alteration Embodied	REDRAWN					
Date of Mod.	29.12.39					
App. D.H. Co. Ltd.						
Date	2.1.40					
App. D.T.O.						
Date						
Sched. No.						
FINISH	No. OFF	MAT'L	Spec	DESCRIPTION	PART No.	
NONE	AS REQD	SPRUCE	DTD 36A	STANDARD TRAILING EDGE	54888	
EXP. ISSUE No.				DRAWN BY	DATE	

This drawing is private and confidential and is supplied on the express condition that it is not to be
 used for any purpose or in any way or communicated to any other person without the permission of the
 DE HAVILLAND AIRCRAFT Co. Ltd.

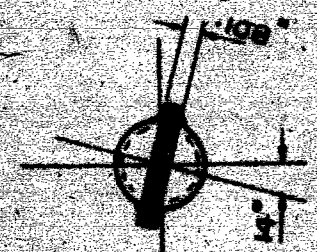
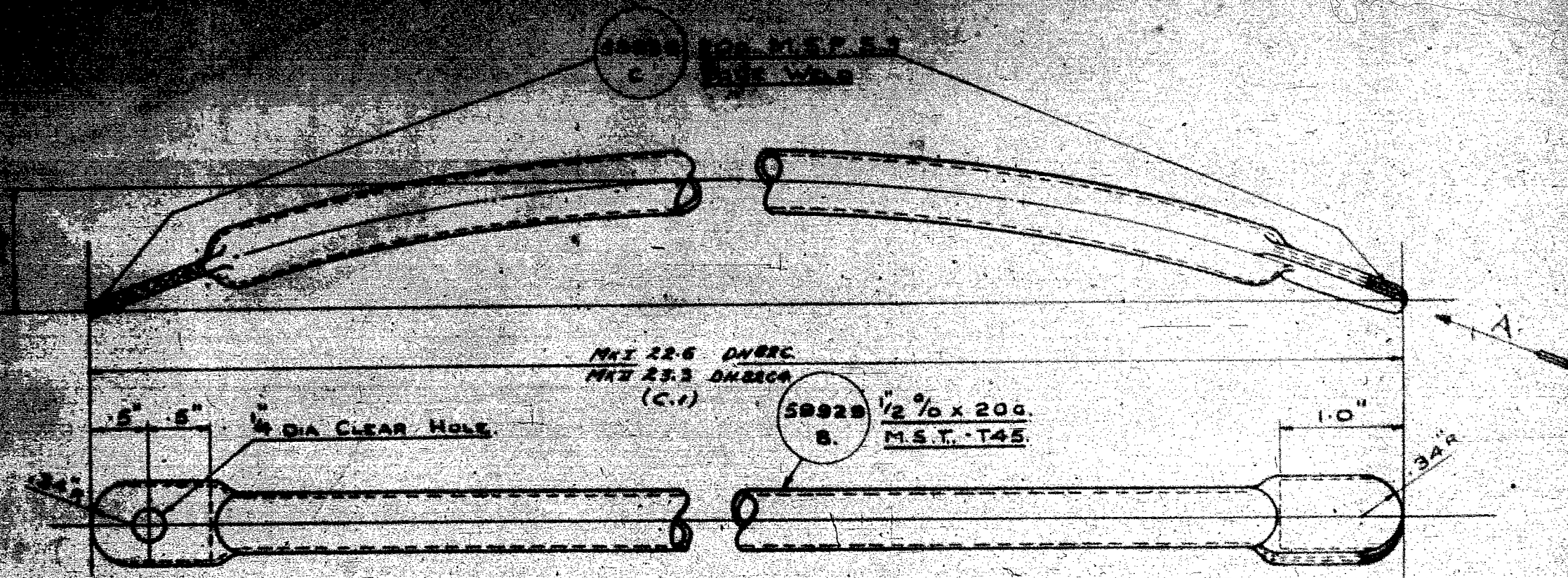

VIEW IN DIRECTION OF
Arrow 'A'

Now 1402-3B.

THE DE HAVILLAND AIRCRAFT Co., LTD., HATFIELD, HERTS.					
Preliminary	3	C.I			
Des. No.	176/6209				
Amendment No.					
Alteration	REDRAWN	22.6 WMS 22.2°			
Embodied		MT. ADDED			
Date of Mod.	1-6-37	15-6-40			
App. H.C. Ltd.					
Date					
App. O.T.O.					
Date		L.T.T.			
Sched. No.	DH 82A	GA 2704	GA 3216	DH. 82C/DHC. 1048	
FINISH	No. Off	MAT'L	Spec	DESCRIPTION	PART No.
Stove	1	See		STAY TUBE	59929A
Quantity		ABOVE			MADE IN U.S.A.
NYP ISSUE No.				DRAWN BY E.W.	DATE 1-6-37

This drawing is printed and controlled and is supplied on the express condition that it is not to be used for any other purpose without the permission of the DE HAVILLAND AIRCRAFT Co., LTD.

AI
B.P.
AI
B8 4 OFF EACH

AGS
60/B

62345
MK II

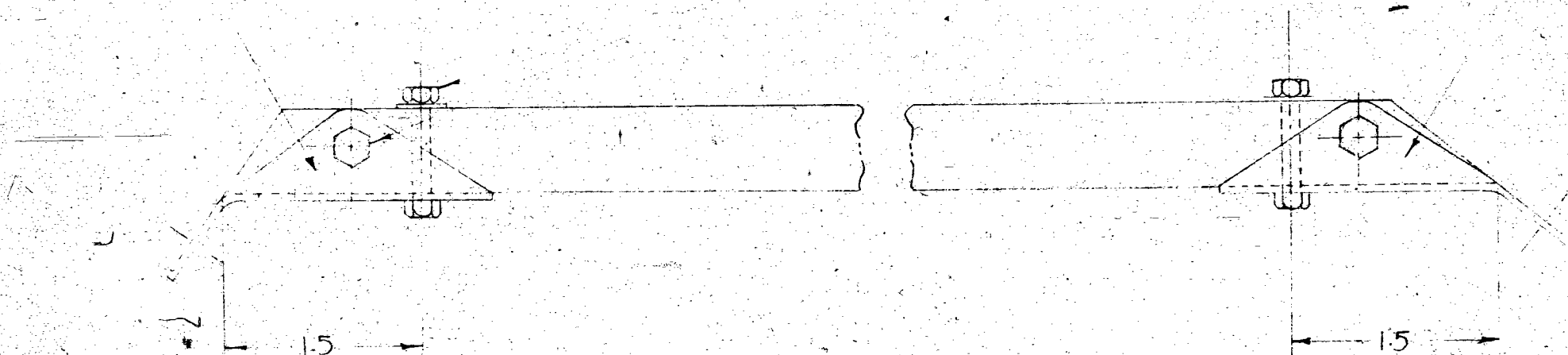

PART NO.	NO. OF MEMBERS	OFF
62345	4	
62345	4	

THE DE HAVILLAND AIRCRAFT CO., LTD., EDGE, MDX.							
PRO. ISS. No.	2						
MOD. No.	11523						
AMDT. No.	TIGEE 2/83						
ALTERATION EMBODIED	No. OFF ALTERED						
DATE	29.10.45						
A.D.R.	LW						
SCHEDULE	DM B2A U293	U1078	U293-9	DM B2A U293-9	U1078	U293-9	U293-9
FINISH	No. OFF	MATERIAL	SIZE	DESCRIPTION	PART No.		
NONE	NOTED			ASSEMBLY - DIAGONAL STIFFENING MEMBER	62362		
EXP. ISS. No.				DRAWN BY	PJS	DATE	15.1.46

SPI
690/B

AGS
155/F

19674

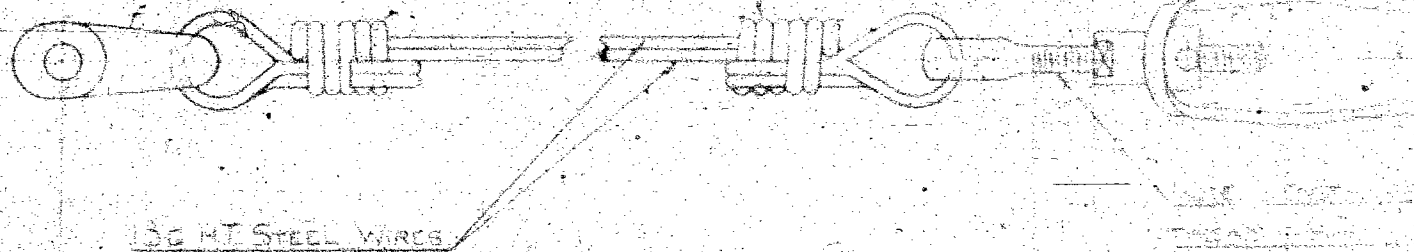

Part No	Desc	QTY	Unit	Machine
62336	A-1-1-1	1	EA	U293V-3
62337	A-1-1-1	1	EA	U293V-3
62338	A-1-1-1	1	EA	U293V-3

THE DE HAVILLAND AIRCRAFT CO. LTD.			
Part No. 62336A			
Description: A-1-1-1			
Quantity: 1			
Unit: EA			
Machine: U293V-3			
Date: 19674			
Drawn by: G&L			
Exp Issue No. 7A 8A			

ENDS JIG CUT TO SUIT
LEADING EDGE

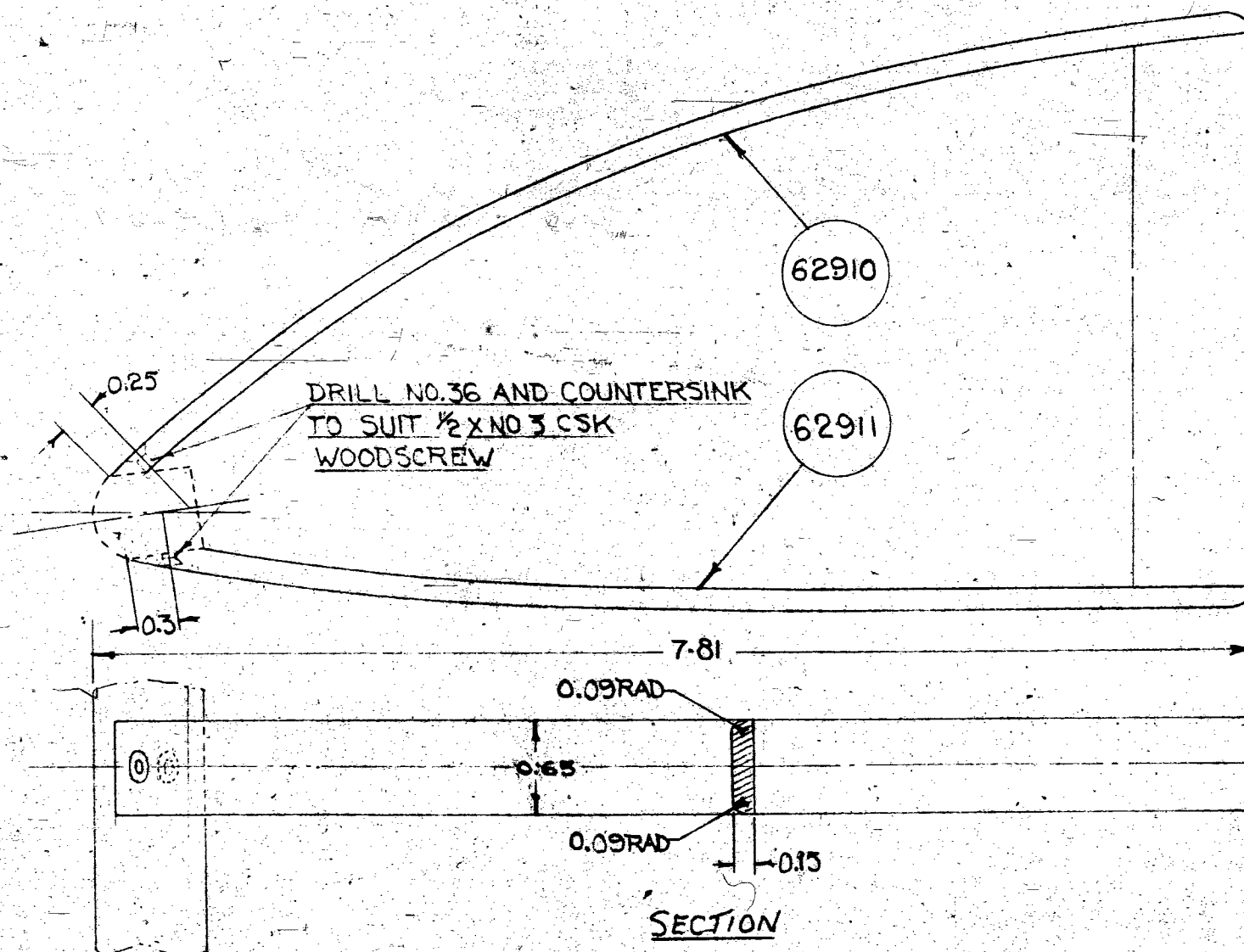

FOR PROFILE DIMENSIONS
SEE H27281

PART NO	POSITION	NO. OFF
62910	TOP	80
62911	BOTTOM	40

THE DE HAVILLAND AIRCRAFT CO., LTD., EDGE. MDX.						
Prod. Iss. No.	1					
Mod. No.	11558					
Amdt. No.	T85, Q847					
Alt.	ON					
Embd.	PRODUCTION					
Date	18.11.40					
A.D.R.	P. F. B. W.					
Sched. No.	DH 82A: U3212-5, DH 82C: U2551-2, U2930-1					
FINISH	No. Off	Material	Spec	Description	Part No.	
SEE ASSY	SEE ABOVE	SPRUCE	DTD. 3GA	NOSE RIBLETS TOP & BOTTOM PLANES	62910-11	
Exp. Iss. No.				Drawn By D. JACKSON Date 18.11.40		

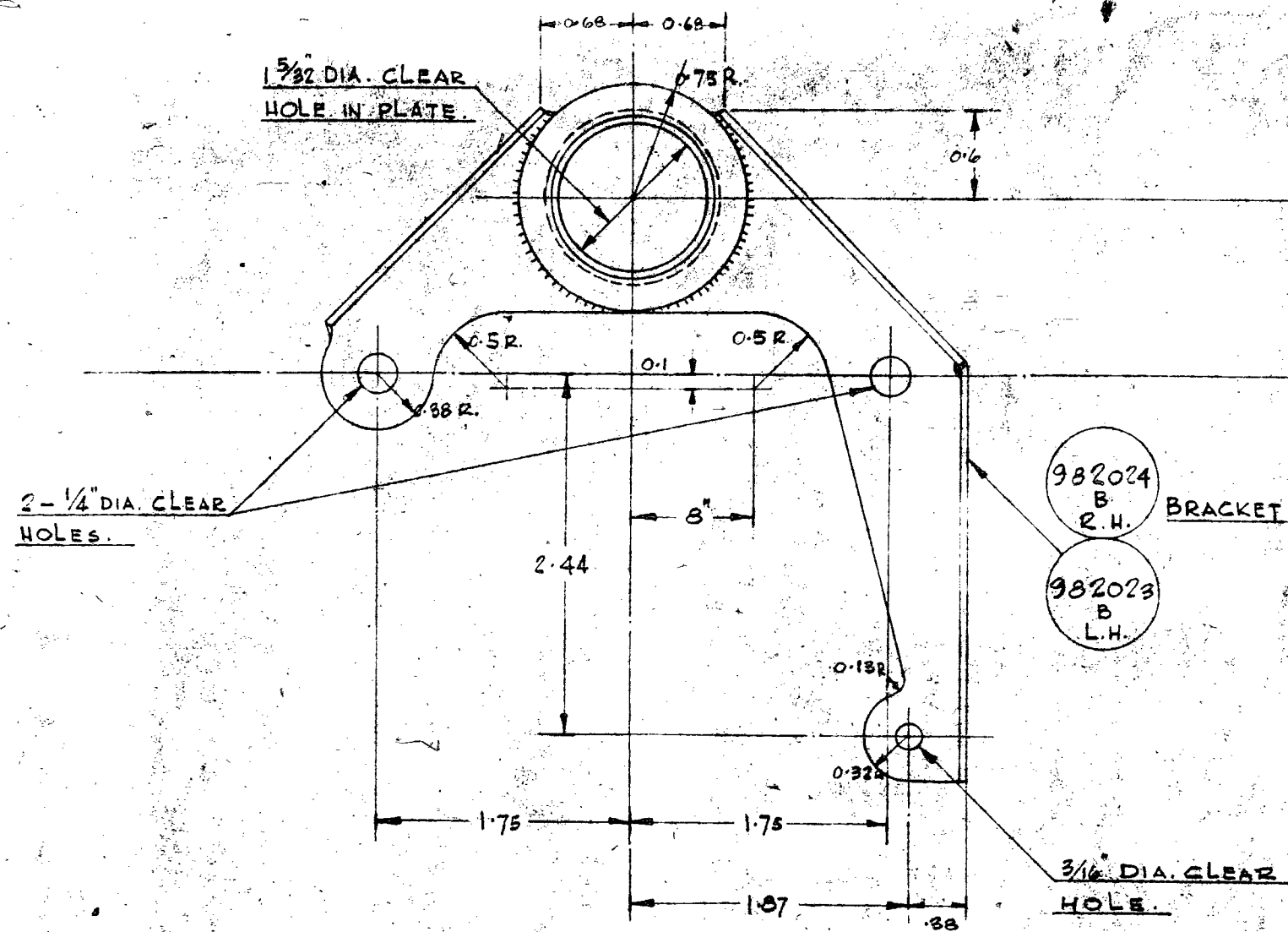

NOTE: REPLACING PART N2 H.11319 A.

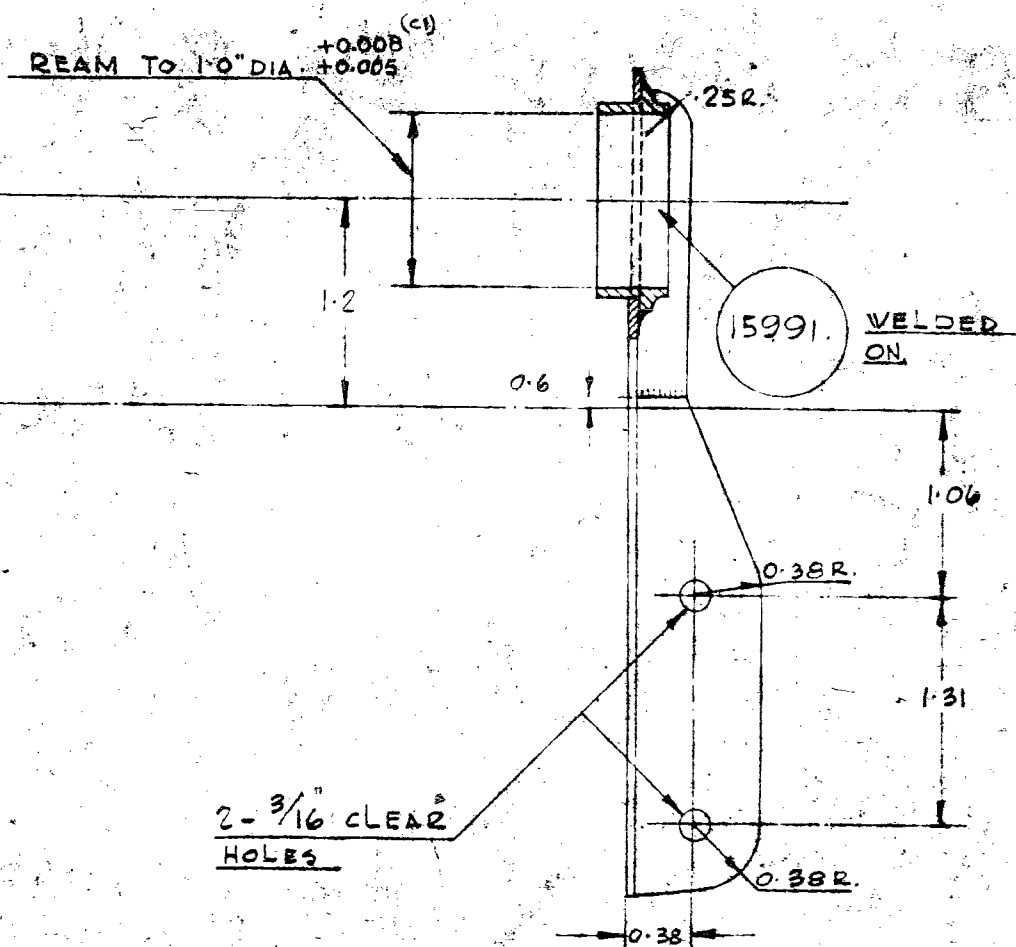

L.H. DRAWN.

THE DE HAVILLAND AIRCRAFT CO LTD. HATFIELD. HERTS.					
Prod Issue No.	C1				
Mod. No.					
Amendnt. No.					
Alteration Embodied	1.008 WAS 1.005	1.012 WAS 1.006			
Date of Mod					
App. D.H. CO. UP	9/11/41				
Date	15.2.41				
App. D.T.D.					
Date					
SCHED. No.	D.H. 82/81A/82 C/4.2908 (982021.)				
FINISH	No. Off	Material	Spec.	DESCRIPTION	PART No.
STOVE	1 L.H.	18 G.	S3	BRACKET FOR	982023A-L.H.
ENAMEL	1 R.H.	M.S.P.		ELEVATOR ROCKET SHAFT	982024A-R.H.
EXP. ISSUE NO	(1) (2)			DRAWN BY: RIN	DATE 20.4.37

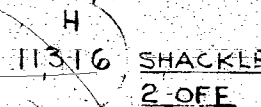

DISTANCE H
PIECE 14437

982025 LEVER WELDED
AS SHOWN
2 OFF.

COLLAR SPOT H
WELDED ON 14485
2 OFF

TUBE H 14434

BOLT SP.
1524

NUT 4A1
E.S.
2 OFF

SUP ASS ME

982-235-2000

982 014 5NA, KEI, RA

REPLACES H37129A

THE DE HAVILLAND AIRCRAFT CO., LTD. EDGE MLX			
PRD. ISS. NO	2	1	
MOD NO			
AMDT NO			
ALT			
EMBD			
DATE			
A.D.R.			
SCHED. NO			
FINISH	NO. OFF. WATER AL SPEC	DESCRIPTION	TAKEN
SPOT		ASSEMBLY OF	
ENAMEL		ELEVATOR ROCKSHAFT	082028 A
		FRONT	

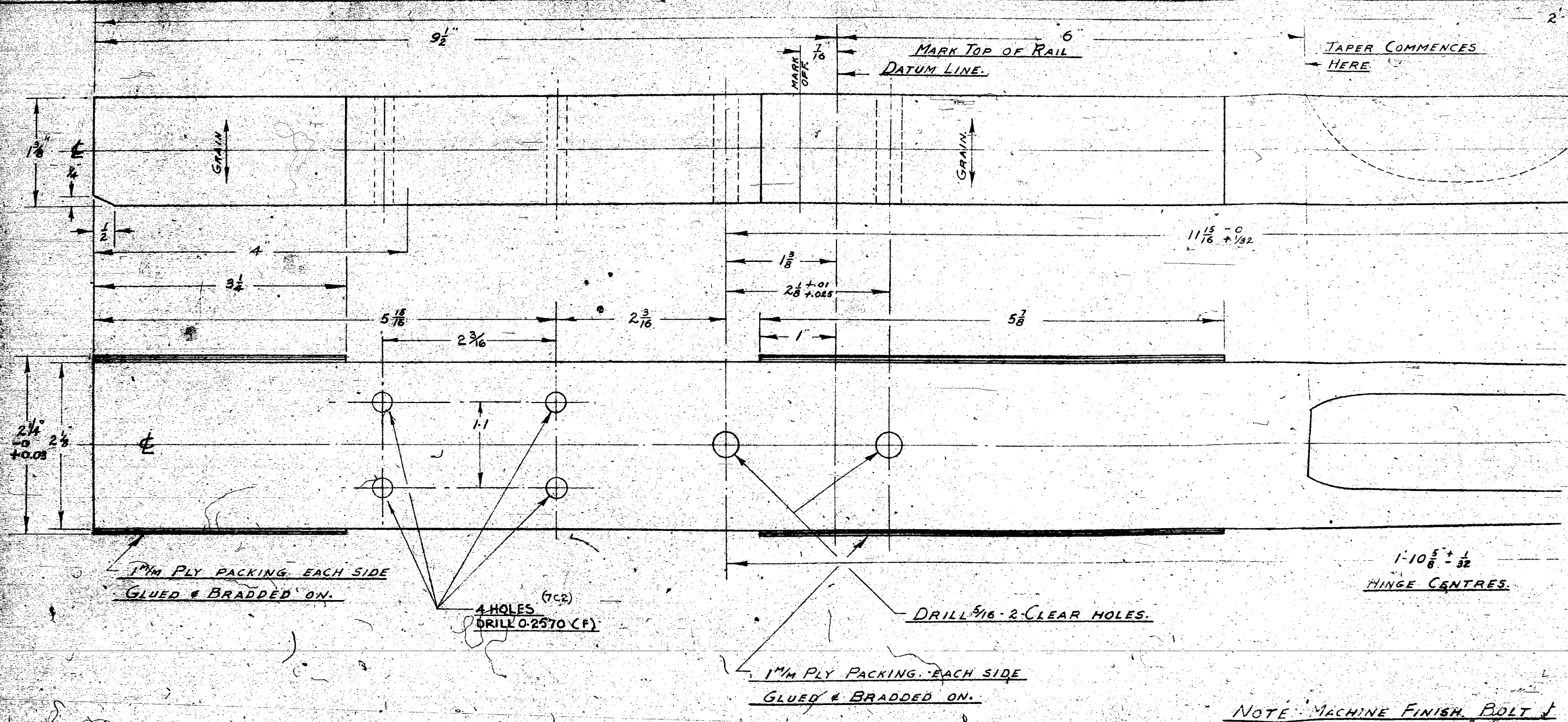

NOTE: MACHINE FINISH. BOLT 1

6
TAIL

2-7¹⁵/₁₆

TAPER COMMENCES
HERE

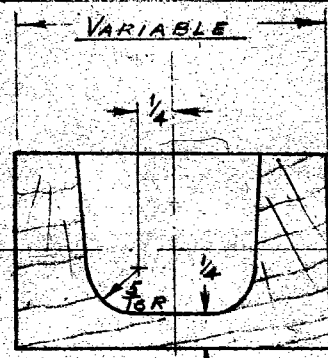

SECTION OF SPINDLING.

11¹⁵/₁₆ - 0
16 + .132

1/2 1/2

DRILL 1/4 CLEAR HOLE

SPINDLING PARALLEL

1-10⁵/₈ ± .02
HINGE CENTRES

DRILL 1/4 CLEAR HOLE

EAR HOLES

NOTE: MACHINE FINISH BOLT HOLES.

THE DE HAVILLAND ENGINE CO. LTD.				
Proj. Inv. No.	7	7C	7C	
Mod. No.	9880			
Assy. No.	718829	PARTIAL BINDING		
Alt.	NOTES RE BINDING OF SPARS ALTD.	DELETED REDRAWN	2 HOLES ADDED	
Date	22-11-37	14-11-40	4-4-41	
A.D.R.		L.T.T.	W.S. W.	
Sched. No.	DN. 62A/62C/42709			
FINISH	No. Off Material	Spec	Description	Part No.
See Assy	1	SPARE 2 ALY	FIN SPAR	KL2729

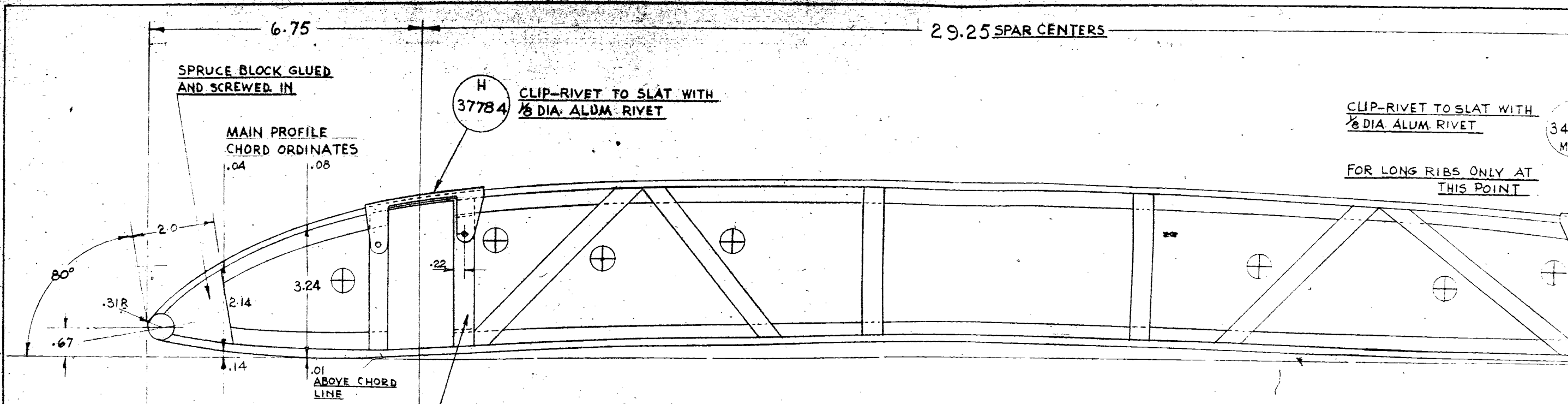

H34191 MK 1	LONG RIB	1-OFF	L.H.	DH 60T ONLY
H34191 MK 2	"	"	"	DH 82-82A-83 ONLY
H34192 MK 1	"	"	"	R.H. DH 60T ONLY
H34192 MK 2	"	"	"	DH 82-82A-83 ONLY
H34193	SHORT RIB	"	"	L.H.
H34194	"	"	"	R.H.

NOTE: MKS 1 & 2 ARE IDENTICAL
EXCEPT FOR SLOT IN TRAILING
EDGE - SEE SCRAP VIEW

NOTE: SLATS SHOWN THUS ⊕ ARE DOUBLE ONES
FOR DETAILS AND FOR ALL OTHER DIMS. SEE
H.34189-90.

PACK BETWEEN WITH .15 THK.
SPRUCE AT THIS SLAT ONLY
LEAVING .05 CLEARANCE AT
ENDS

29.25 SPAR CENTERS

16.125

MK2 RIBS CUT TO
SUIT TRAILING
EDGE 54888
(SHOWN FULL)

CLIP-RIVET TO SLAT WITH
1/8 DIA. ALUM. RIVET

FOR LONG RIBS ONLY AT
THIS POINT

H
34039
MK2

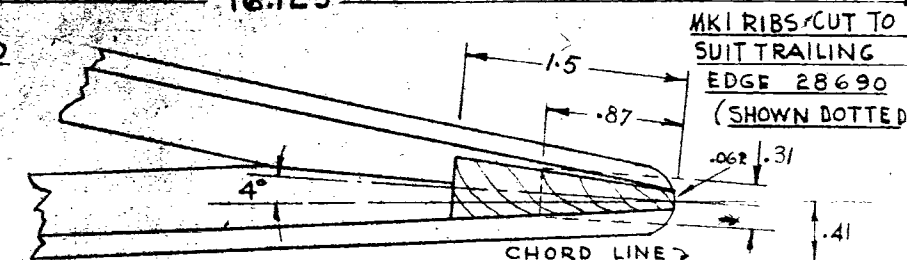

MK1 RIBS CUT TO
SUIT TRAILING
EDGE 28690
(SHOWN DOTTED)

SCRAP VIEW SHOWING SLOT IN TRAILING EDGES

SLOT SHOWN DOTTED H34191 MK1 & H34192 MK1 ONLY

SLOT SHOWN IN FULL H34191 MK2 & H34192 MK2 ONLY

SHORT RIBS
END HERE

PACK HERE AS AT FRONT
FOR LONG RIBS ONLY

OT ONLY
2-82A-83 ONLY

OT ONLY
32-82A-83 ONLY

NOTE: MKS 1 & 2 ARE IDENTICAL

EXCEPT FOR SLOT IN TRAILING

EDGE SEE SCRAP VIEW

NOTE: SLATS SHOWN THUS ⊕ ARE DOUBLE ONES

FOR DETAILS AND FOR ALL OTHER DIMS. SEE

H.34189-90.

THE DE HAVILLAND AIRCRAFT CO., LTD., EDGE., MDDX.

PRD. ISS. No	8				
MOD. No	9862				
AMDT. No					
ALT. EMBD.	TIGER MK2/82 9828	RE-DRAWN			
DATE	14-11-39	31-10-40			
A.D.R.		J.W.S.			
SCHED. No	DH82/82A/82C / U2551-2 / U2930-1				
FINISH	No OFF	MATERIAL	SPEC.	DESCRIPTION	PART No
SEE ASSY	1	SPRUCE 3 PLY	DTDB4 V3 TEST	SPECIAL LIGHT RIBS	H 34191-2 93-4
EXP. ISS. No				DRAWN BY	DATE

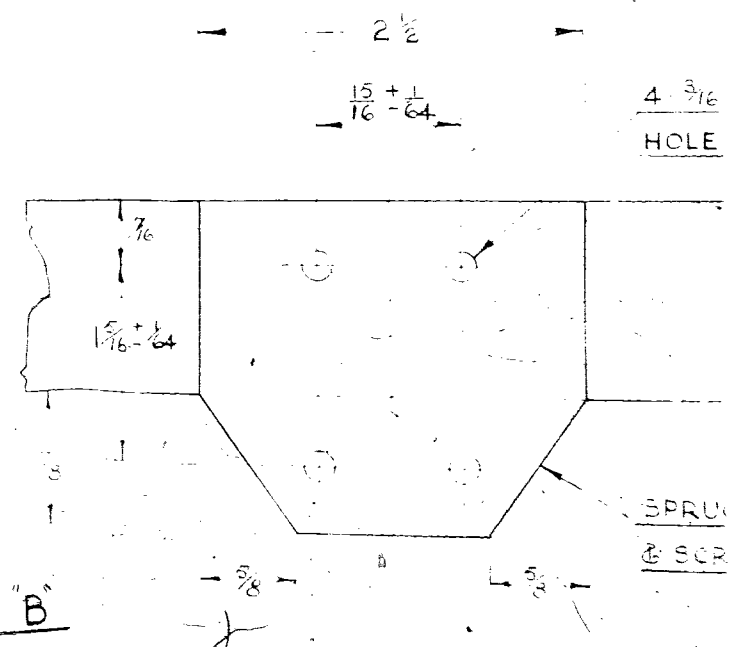
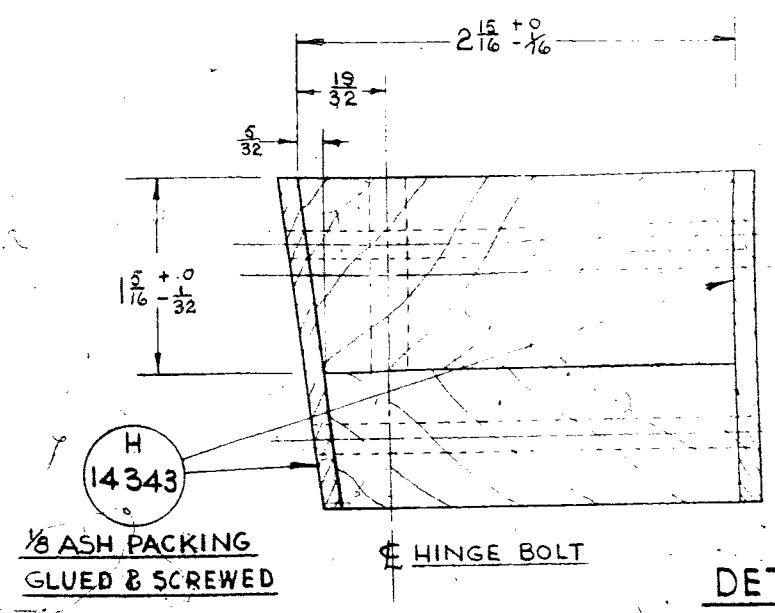
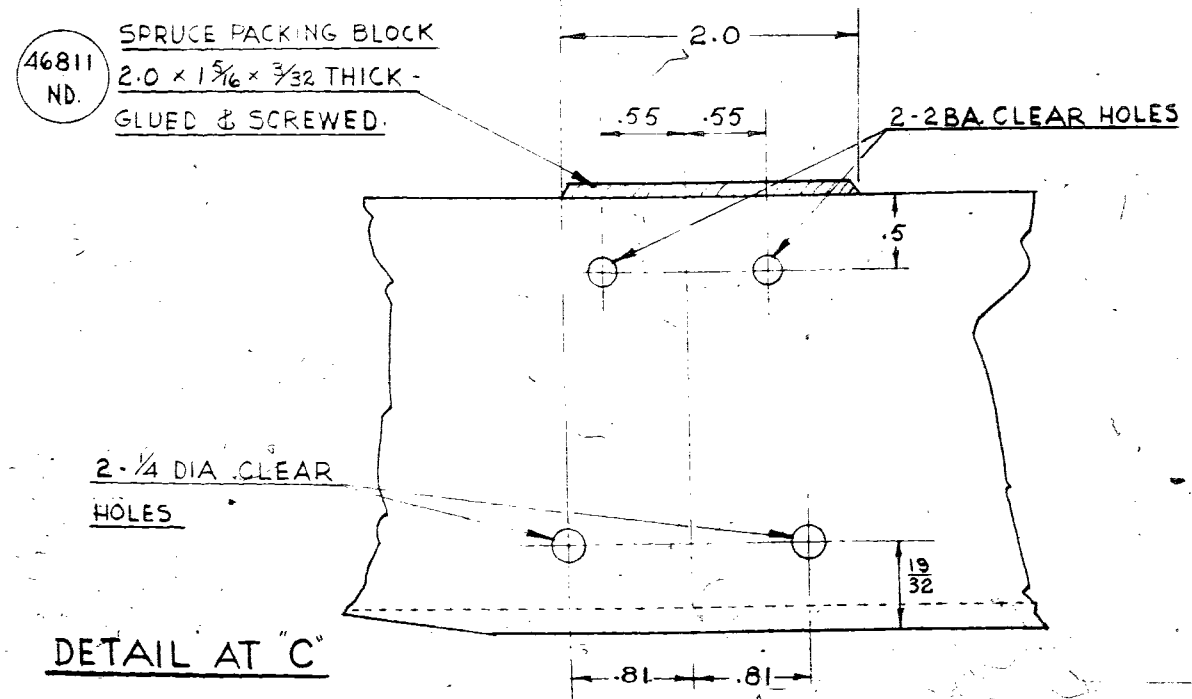
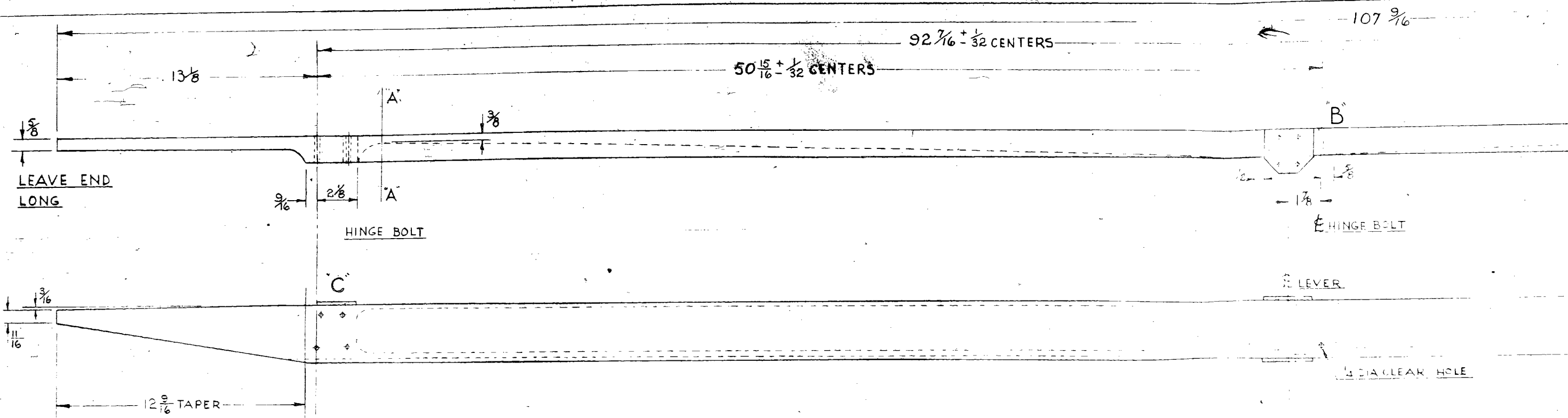

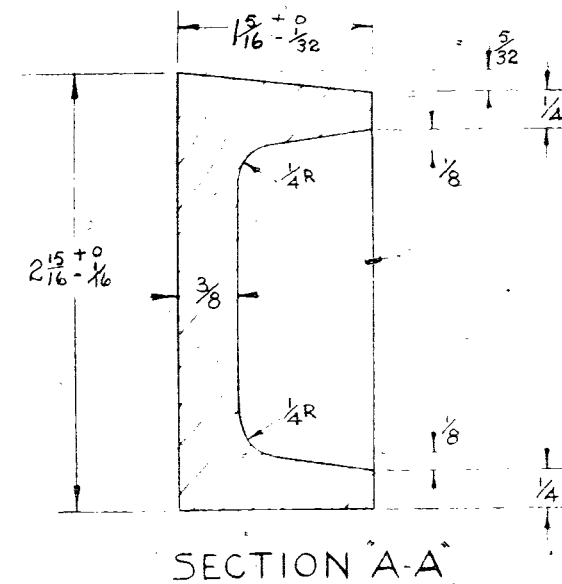
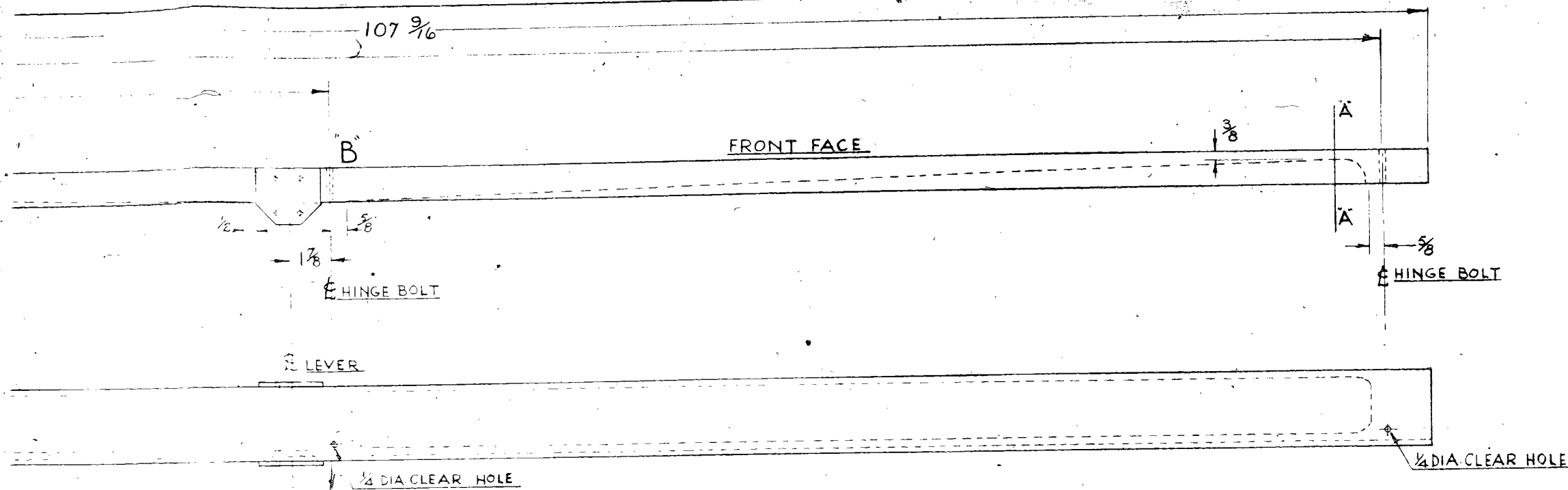

NOTE. - SPAR TO BE MACHINE FINISHED ONLY.

SPARS SHOULD BE WORKED TO HIGH LIMIT I.E. $2 \frac{15}{16} +0/-1/16$
SHOULD BE $2 \frac{15}{16}$. THIS ALLOWS FOR POSSIBLE SHRINKAGE
AND COVERS INSPECTION REQUIREMENTS.

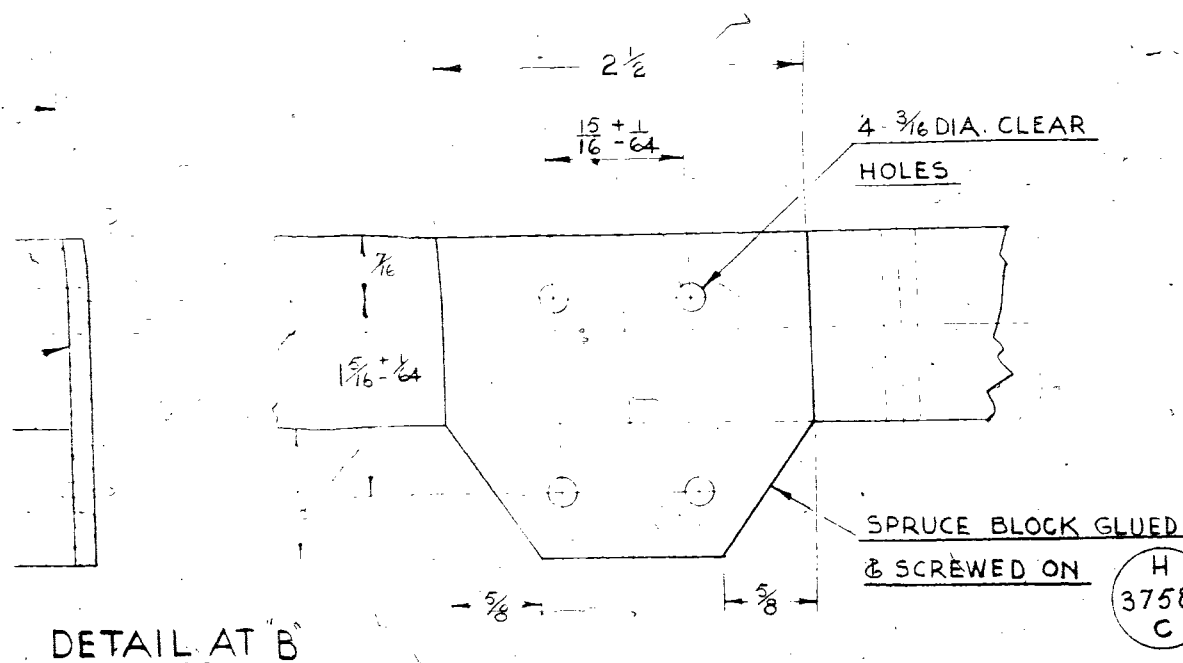

ONLY REQUIRED WHEN FITTING
MASS BALANCED AILERON

LEFT HAND DRAWN H37581A

THE DE HAVILLAND AIRCRAFT CO., LTD., EDGE, MDDX.					
PRD. ISS. NO.	2	CI			
MOD. NO.	2534				
AMDT. NO.					
ALT. EMBD.	DETAIL 'C' PT-N° 46811 ND SHOWN ADDED.	FABRIC BINDINGS DELETED	RE-DRAWN		
DATE	9-2-34		7-11-40		
A.D.R.			J.W.S.		
SCHED. NO.	DH 82C / U2928-9				
FINISH	NO. OFF	MATERIAL SPEC.	DESCRIPTION	PART NO.	
NONE	1-L.H. 1-R.H.	SPRUCE 36A	AILERON SPAR FOR MASS BAL. AILERON	H37581A L.H. H37582A R.H.	
EXP. ISS. NO.			DRAWN BY		DATE

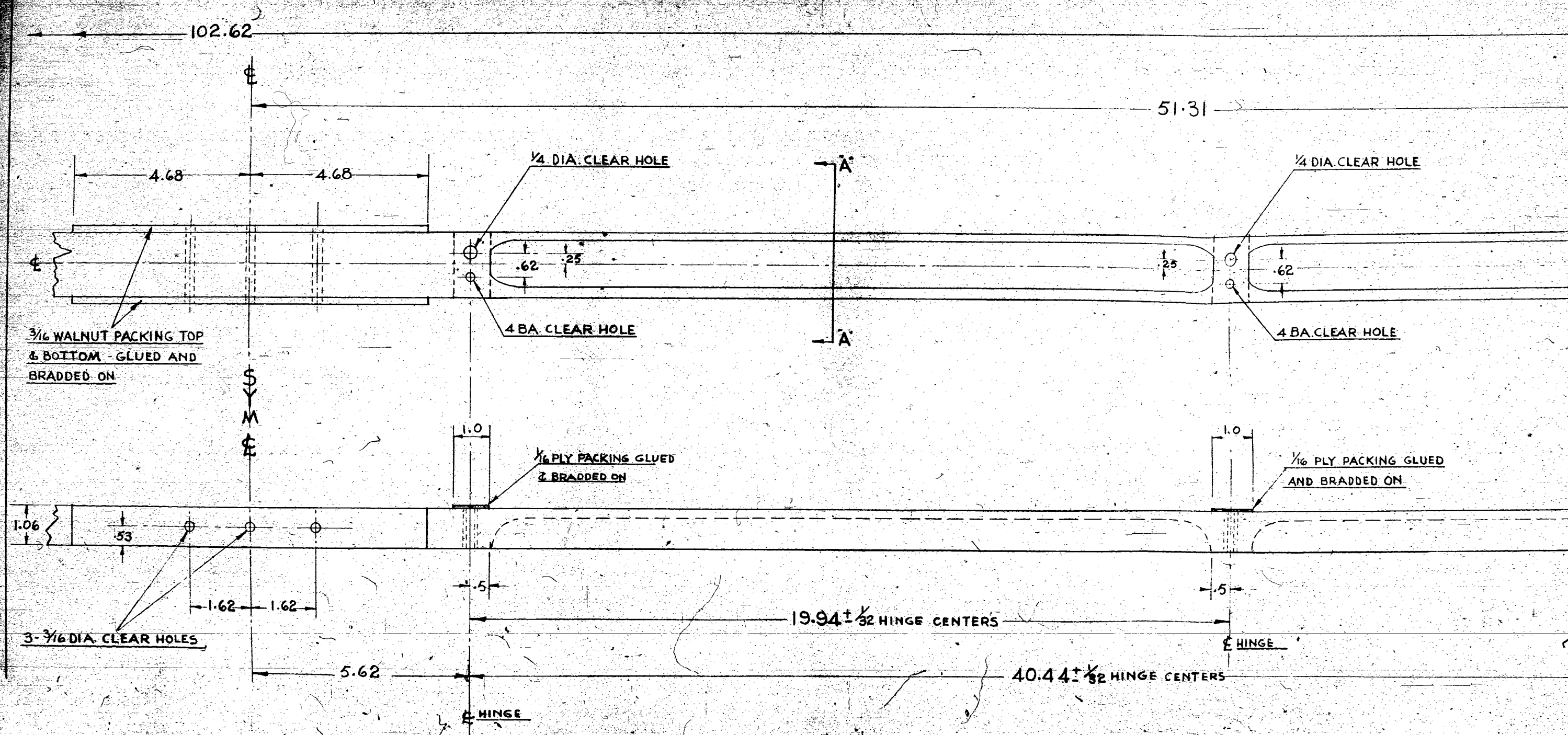

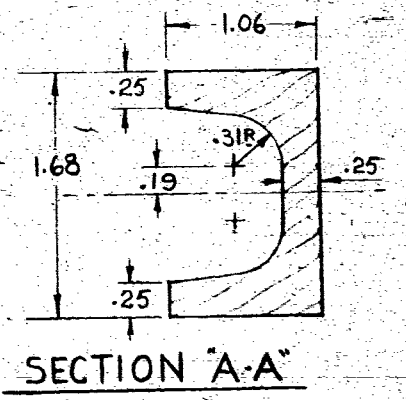
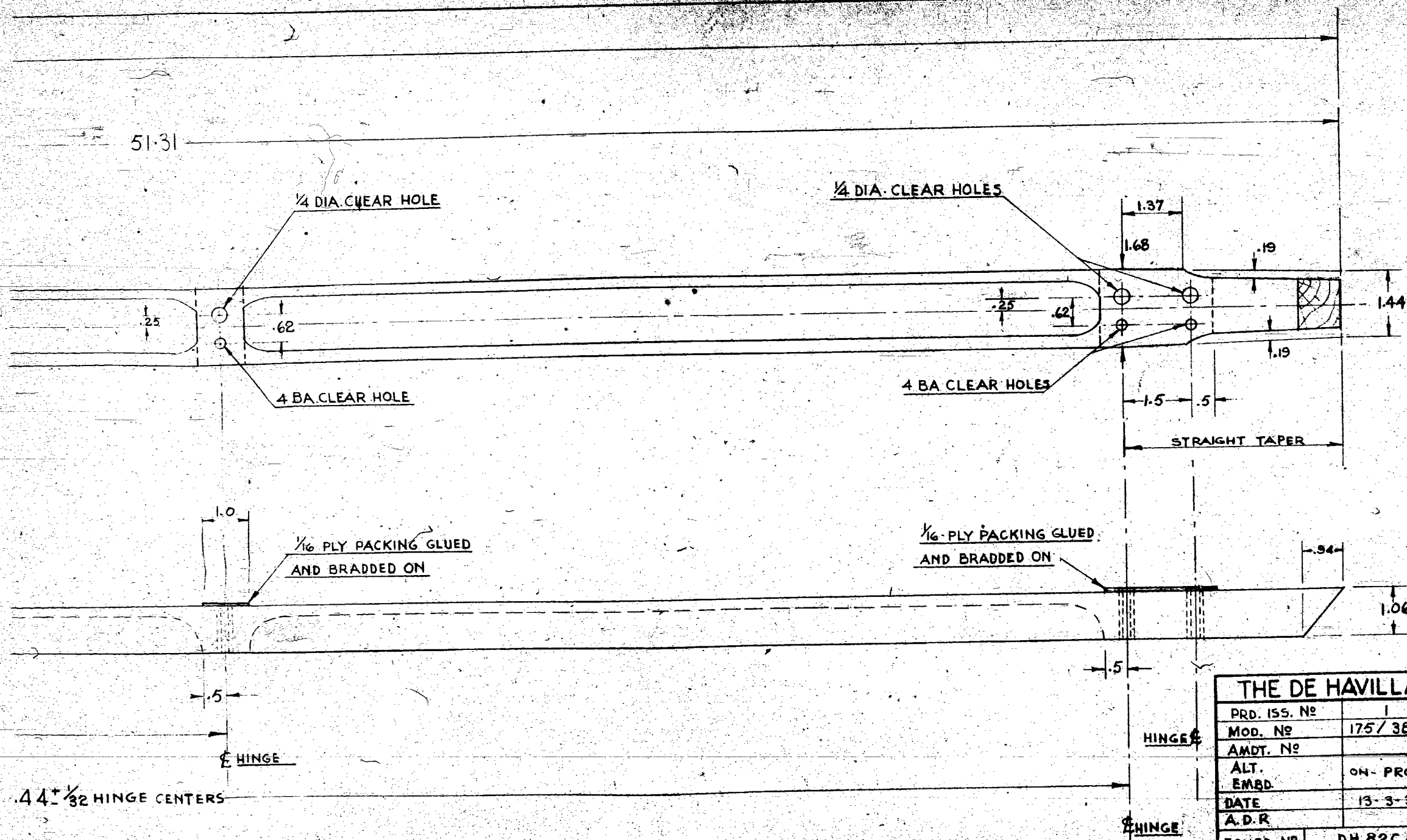

SPAR TO BE MACHINE FINISHED

RESEMBLES H 33955

.44 ± 1/32 HINGE CENTERS

THE DE HAVILLAND AIRCRAFT CO., LTD., EDGE., MDX.					
PRD. ISS. NO	1	CIV			
MOD. NO	175/ 3844				
AMDT. NO					
ALT. EMBD.	ON- PRODN	FABRIC BINDING DELETED.	RE-DRAWN		Y
DATE	13-3-35		7-11-40		
A.D.R.			J.W.S.		
SCHED. NO	DH.82C/V3221-2				
FINISH	NO. OFF	MATERIAL	SPEC	DESCRIPTION	PART NO
SEE ASSY	1	SPRUCE 3 PLY	DTD 36A V3TEST	REAR SPAR TAIL PLANE	54617
EXP. ISS. NO				DRAWN BY	DATE

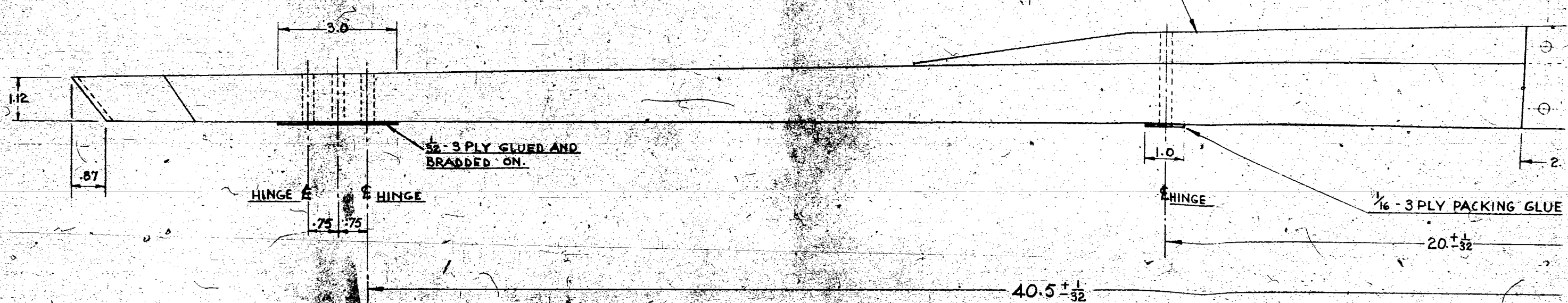
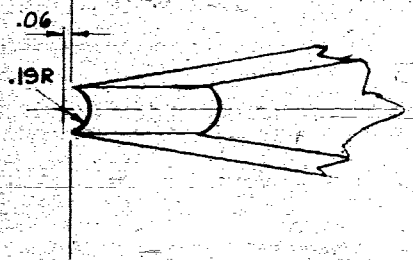
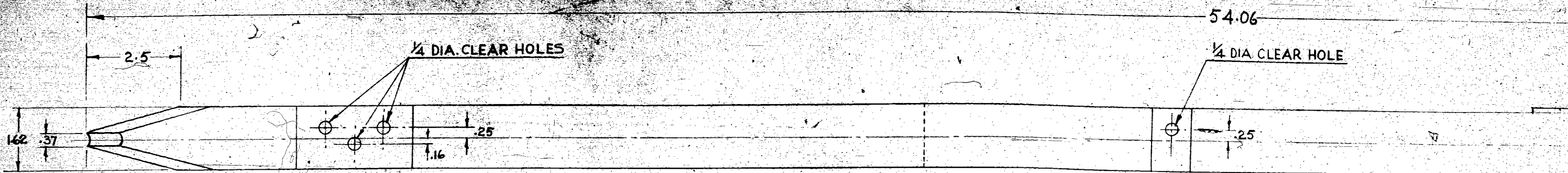

54.06

 $\frac{1}{4}$ DIA. CLEAR HOLE $\frac{1}{8}$ - 3 PLY GLUED AND
BRADDED ON $\frac{1}{4}$ DIA. CLEAR HOLE

.25

.25

1.62

H
27580 SPRUCE PACKING
GLUED & SCREWED ON

15.5

RIGHT HAND DRAWN

RESEMBLES H27953A

4 - $\frac{3}{16}$ DIA. CLEAR HOLES2 - $\frac{3}{16}$ DIA. CLEAR HOLES

SECTION A-A

THE DE HAVILLAND AIRCRAFT CO., LTD., EDGE, MDX.

PRD. ISS. NO.	2	CI		
MOD. NO.	4044			
AMDT. NO.				
ALT. EMBD.		FABRIC BINDING DELETED.	RE-DRAWN	
DATE	8-5-35		6-11-40	
BY	J.W.S.			

SCHD. NO.	DH-82C / U3221-2			
FINISH	NO. OFF	MATERIAL	SPEC.	DESCRIPTION
SEE	1-R.H.	SPRUCE	DTG 36A	ELEVATOR SPAR
ASSY	1-L.H.	3PLY	V3 TEST	H54618 A

0.5 $\pm \frac{1}{32}$

HINGE

HINGE

 $\frac{1}{16}$ - 3 PLY PACKING GLUED & BRADDED ON20 $\pm \frac{1}{32}$ 1.56 $\pm \frac{1}{64}$

.5

2.0

.47

.94 $\pm \frac{1}{64}$

1.5

6.06

2.25

1.25

.5

.87

1.87

.25

.25

[illegible]

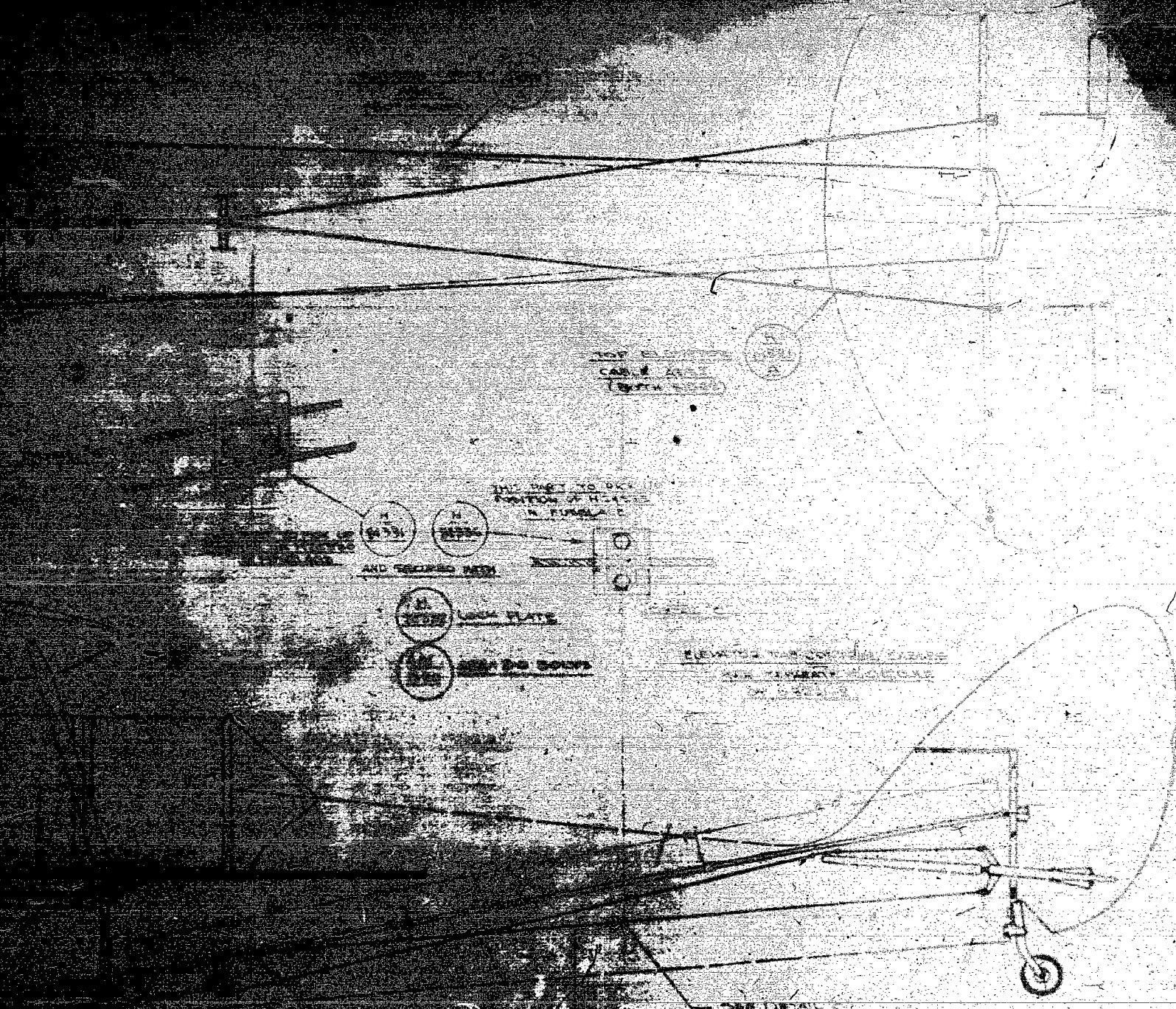

THE DE HAVILLAND AIRCRAFT CO. LTD. EDGE MONT			
REG. NO.	LOG. NO.	DATE	ALT.
1000	1000	10/11/33	1000
A. J. B.			
DEPT. OF DEFENSE			
RECEIVED			
EXPERIMENTAL			
CONTRACT			
1000			

H
24650

H
11339

OIL BEFORE ASSEMBLING IN MACHINE

H
29300

H
11339

TO BE TREATED
WITH DURALAC
ON ASSEMBLY

BEARING AND WASHW PLATE MOUNTED WITH
4-4 IN. PITCH 1/2 IN. DIA.

1/8 SPLIT PIN

THE DE HAVILLAND AIRCRAFT CO LTD						HATFIELD, HERTS.
Prod Issue No.	3	4				
Mod. No.	24.4	8727				
Amend. No.		TIGER Mk.2/14				
Alteration Embodied						
Date of Mod.	11-7-32	21-12-38				
App. D.H.C. Ltd.						
Date						
App. D.T.D.						
Date						
SCHED. N° DH. 604/GA 1211 QUEEN SEE/U1228 ON 82-82A/GA 2910						
FINISH	N° OFF	Material	Spec.	DESCRIPTION	PART N°	
	PER TV			GENERAL ARGGT OF AN ENGINE RETURN CASE LEVER	U 122	



DRUG	17	17	17
CCL			
25-11-55			
DRUG			
CCL			
25-11-55			
DRUG			
CCL			
25-11-55			
DRUG			
CCL			
25-11-55			

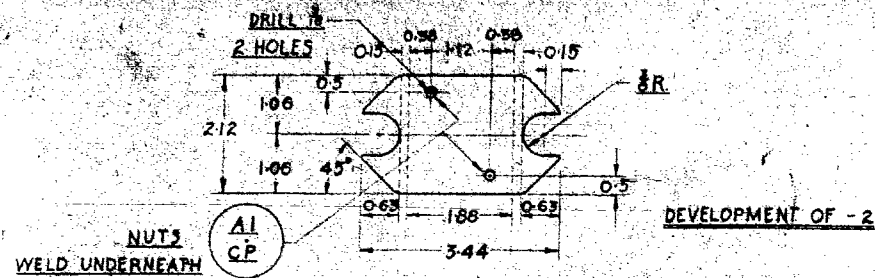

HINGE SUPPORT
ATTACHMENT LUG -2

TUBE -6

SECTION A-A

LUG -3

DEVELOPMENT OF -5 (LH)

DEVELOPMENT OF -3

INSIDE OF TUBE
FLATTENED 0.25 AT
8° ANGLE - (SEE X-X)

-4 SEALING PLATE

-5 LUG PLATE

SECTION X-X

AI CP	NUT				2
-6	TUBE	MST	745 OR 2 OD x SAE 1025 0.036 x 350	1	
-5	LUG PLATE	MSP	33 0.064 x 1L 25 x 3.5 1R	1	
-4	SEALING PLATE	MSP	33 0.064 x	2	
-3	LUG	MSP	33 0.064 x 11.30	2	
-2	SUPPORT LUG	MSP	33 0.064 x 22 x 3.5	1	

NOTE - ASSEMBLY DIMENSIONS
ARE APPROXIMATE,
MAKE UP TO JIG.

iv	DRILL $\frac{1}{16}$ WAS DRILL $\frac{1}{8}$	LW	199.40	1
iii	3 ANGLE WAS 45°	SEAL	16V4	
ii	REDRAWN	OK	24.138	
i	45° WAS 5°	OK	111.38	
NO ALTERATION OF CA				

1LB-60Z

PRIME & ENAMEL

DHC1470

REAR SUPPORTING FRAME
FOR ENGINE COWLING

DHC 475

2 CORRUGATED CHANNEL

20 G (.036) MSP (53)

1 REQD (SEE DEVELOPMENT)

2 PLATE

33 1/2" MATERIAL - 24 G

DURAL 2 REQD (2 1/2")

DRILL 2 BA AFTER SPOTTING

FROM HOLES 7 & 8 PER 2

FRAME LUGS DHC 14 5 2 3 4 12

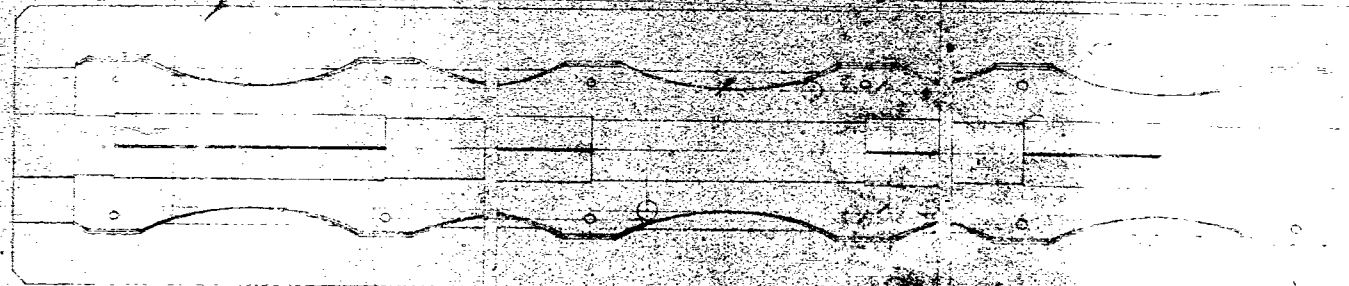

DRILL FOR 1/8" RIVETS - 28 HOLES

BEND DOWN 135° X 3/16" R

BEND UP 90° X 1/2" R

BEND UP 90° X 1/2" R

BEND DOWN 180° X 1/2" R

BEND UP 90° X 1/2" R

BEND UP 90° X 1/2" R

BEND DOWN 135° X 3/16" R

13 @ 2 1/2" = 32 1/2"

36"

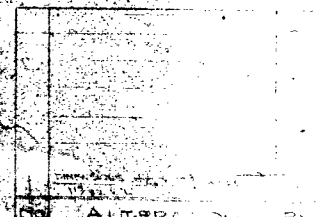

THESE TA...
AND...
MATERIAL...
RIVETS...
BY...

COFFINING OF CABLE SEE SEC 1.1.1
 PLANE ENDS MUST BE CUT SQUARELY
 TO FORM A SLIP TIGHT SPLICING
 CABLE EYE (SEE M 2219)
 4.0 IN. LONG X 0.6 (OVERALL) WIDE

LENGTH OF FRONT
 CABLES = 54.5

25256 CROSS TUBE ASSY
 ALL CABLE ENDS IN
 SLING TO BE SPLICED
 ROUND THIMBLE

LENGTH OF REAR
 CABLES = 79.5 IN.

EYE BOLT IN REAR
 5/16" HOLE AT JOINT V
 (SEE DETAIL)

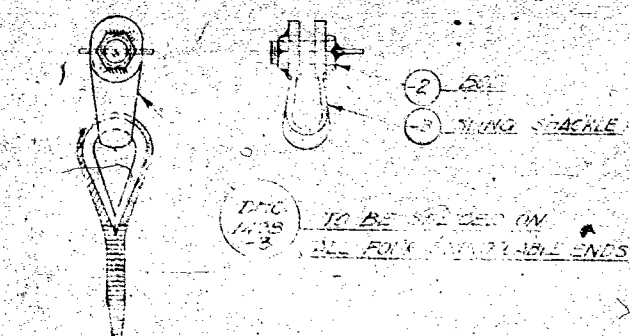

TO BE SPLICED ON
 ALL FOUR AVAILABLE ENDS

NOTE - SLING CABLES MUST BE AT JOINT E
 ON REAR 5/16" HOLE OF FRONT
 CENTRE SECTION OF SLING

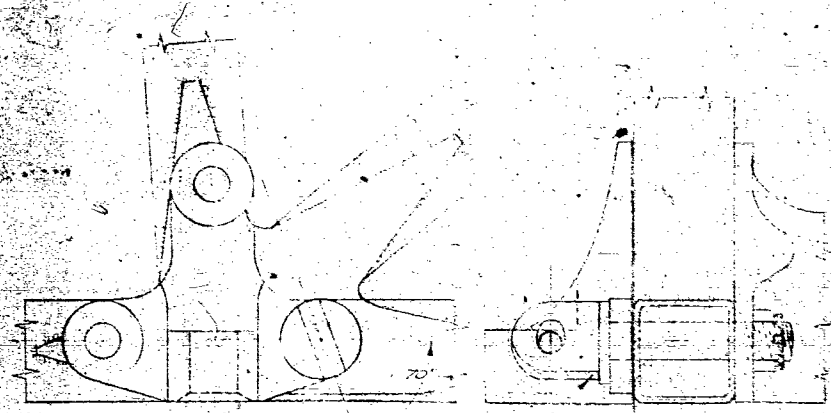

THE		DETAIL 4 - PART 4 OF		HC-119	
DH BR - RCAF; DH82C		SLINGING		SHEET 1	
SEE ABOVE		DETAIL 4 - PART 4 OF		HC-119	
DETAIL 4 - PART 4 OF		SLINGING		SHEET 1	

1	DATE	1/1/80	BY	1/1/80
2	DATE	1/1/80	BY	1/1/80

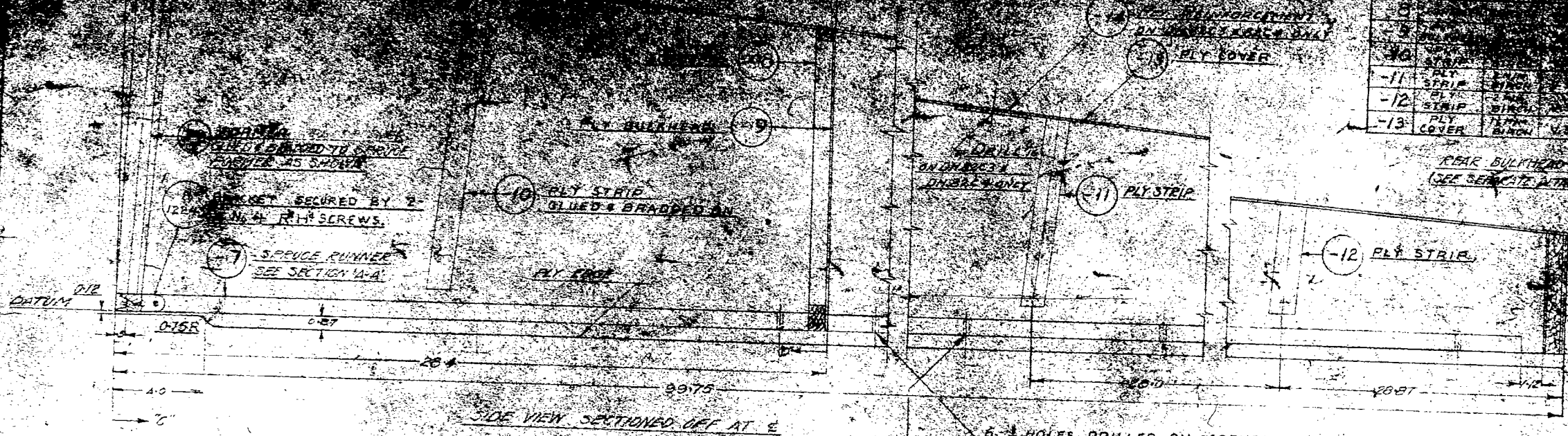

1	LOCKER DOOR FOR BULKHEAD	1	LOCKER DOOR FOR BULKHEAD
2	FORMER	2	FORMER
3	SPRUE RUNNER	3	SPRUE RUNNER
4	PLY GUSSET	4	PLY GUSSET
5	PLY COVER	5	PLY COVER
6	CROSS MEMBER	6	CROSS MEMBER
7	SPRUE RUNNER	7	SPRUE RUNNER
8	PLY STRIP	8	PLY STRIP
9	PLY STRIP	9	PLY STRIP
10	PLY STRIP	10	PLY STRIP
11	PLY STRIP	11	PLY STRIP
12	PLY STRIP	12	PLY STRIP
13	PLY COVER	13	PLY COVER

NOTE: LOCKER DOOR FOR BULKHEAD
SEE DETAIL - DHC 1519

NOTE: PLY RACKING 1/8" X 10" X 1/2"
MAY BE GLUED TO UNDERSIDE
OF RAIL AT BOLT HOLE.

NOTE: HOLES DRILLED ON ASSEMBLY
THROUGH EXISTING HOLES
IN LONGERON.

NOTE: COYLING TO BE COVERED
WITH VARNISH AND PAINTED
INSIDE PAINTED GREEN
DTD 314 FROM FRONT TO
BULKHEAD - 9, REAR
SECTION VARNISHED

NOTE: PLY COVER TO BE FASTENED
TO RUNNER AND FORMERS
WITH 3/8" X 3" X 1/2" SCREWS

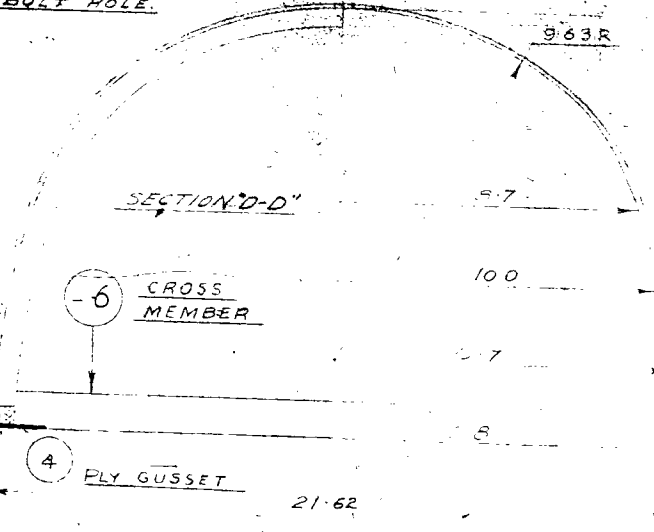
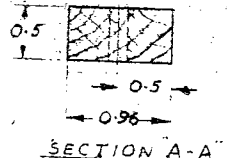

CHAMFER - AS
SHOWN IN RIGHT
SIDE ONLY NOT
SEEN FOR DHC 1519

PLYWOOD FOR LOCKER DOOR (SEE DETAIL - DHC 1519)

NOTE: SECURED
WITH 3/8" X 3" X 1/2" SCREWS

NOTED

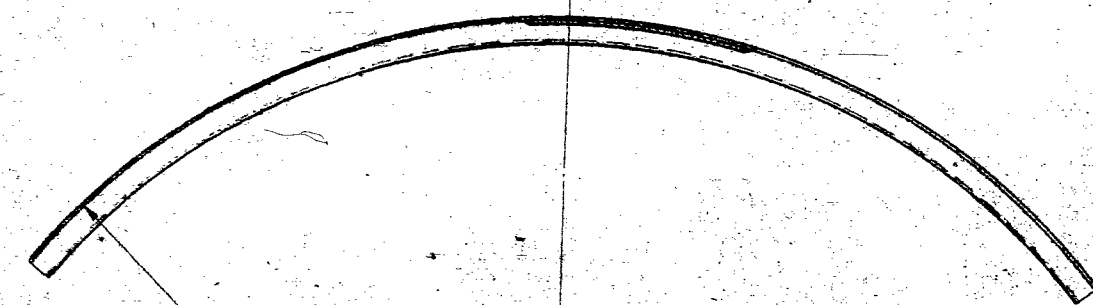

-2 = 626 RAD
-4 = 90 RAD

-3 REINFORCING PLATE
WELDED TO -2

MAIN GUARD PLATE

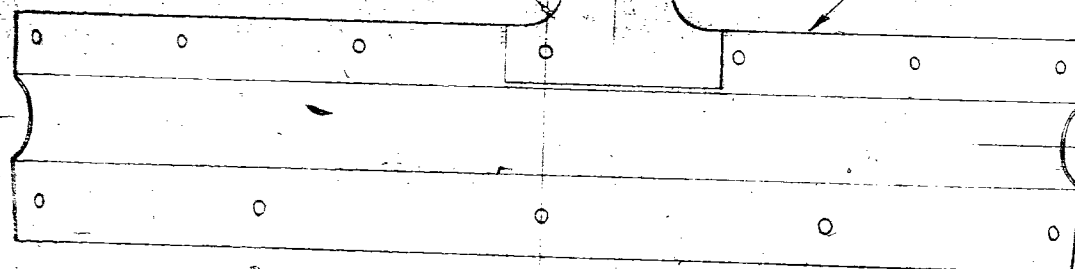

A

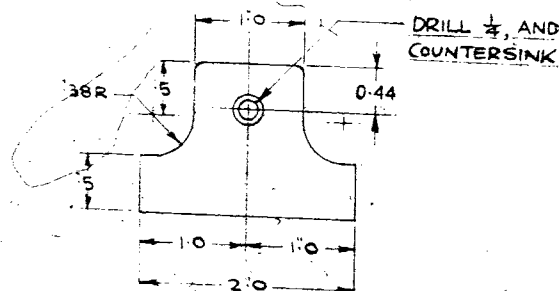

REINFORCING PLATE -3

DRILL $\frac{1}{8}$ "
12 HOLES

2 @ 1.77
= 3.54
FOR -2 ONLY

DRILL $\frac{1}{4}$ "

SYM FOR -4

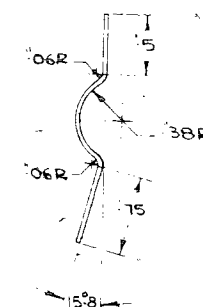

SECTION A-A

2 @ .4
3 @ 1.77
= 5.31

-2 ONLY
4 @ 2.56
= 10.24

-4 ONLY
6 @ 2.0
= 12.0

UP 60° x .06 R
DOWN 117° x .38 R
UP 12° x .06 R

DHC 1516 ASSEMBLY COMPRISES -2 & -3 FOR DH82A, 82C, 82C3
DHC 1516-5 ASSEMBLY COMPRISES -3 & -4 FOR DH82C2, 82C4

MAIN PLATE -2 & 4

THE DE HAVILLAND AIRCRAFT OF CANADA, LIMITED

DH82A,C/RCAF - DHC-1473; DH82C2,C4 - DHC2053

MATERIAL - 22G, MSP, 33 OR SAE1025

FINISH - PRIME & ENAMEL

GUARD & ATTACHMENT LUG FOR UNDERPAN

DHC 1516

NO	ALTERATION	BY	DATE
ii	DIMENSIONS ADDED FOR ALTERNATIVE MACHINES	SFG	30 Y 41
i	SAE 1025 ALTERNATIVE NOT ADDED	SFG	15 Y 40

DRAWN - PWG 12-10-37 CHECKED - 15 X 37 NO REQD - 1 PER M/G



SECTION XX

SAWCUT AFTER
WELDING

CONNECTOR

VIEW A

THE DEHAVILLAND AIRCRAFT

DH82A.C/RCAF - SA 3216

MAT. R. 2

NOTED

First

2. NONE

EXHAUST
TAILPIPE

040 1512

29.25 DIM. WAS 30.0
MATS STAINLESS STEEL

NO ALTERATION BY DATE DRAWN - BG

CHESS.

QTY	NO.	PART NAME	MATERIAL	SPECN	STOCK
-2	1	REINFORCEMENT	1/2" PLY V.3	4.25x3.2	
-3	1	PACKING	SPRUE COMM.	3x4.25x3.2	
-4	1	FORMER	SPRUE V.21	4.0x4.0	
-5	1	REINFORCEMENT	1/2" PLY V.3	15.0x3.88	
-6	2	REINFORCEMENT	1/2" PLY V.2	2.25x12.0	
-7	2	PACKING	SPRUE COMM.	1.7x1.4	
-8	2	HINGE	NICKEL PLATED BRASS LONG	6.88	
-9	1	MEMBER	SPRUE V.21	2.5x2.5	
-10	1	PANEL	1/2" PLY V.3	24.2x15.0	
911	1	CATCH	POLISHED BRASS FLUSH RING		
AGS 231/10	10	CSK. HEAD N.P. STEEL WOODSCREW		3/8 LONG	
	2	CSK. HEAD BRASS MACHINE SCREW		5/8 LONG	

NOTE - FOR SHAPE SEE
DHC 1515 SECTION C-C

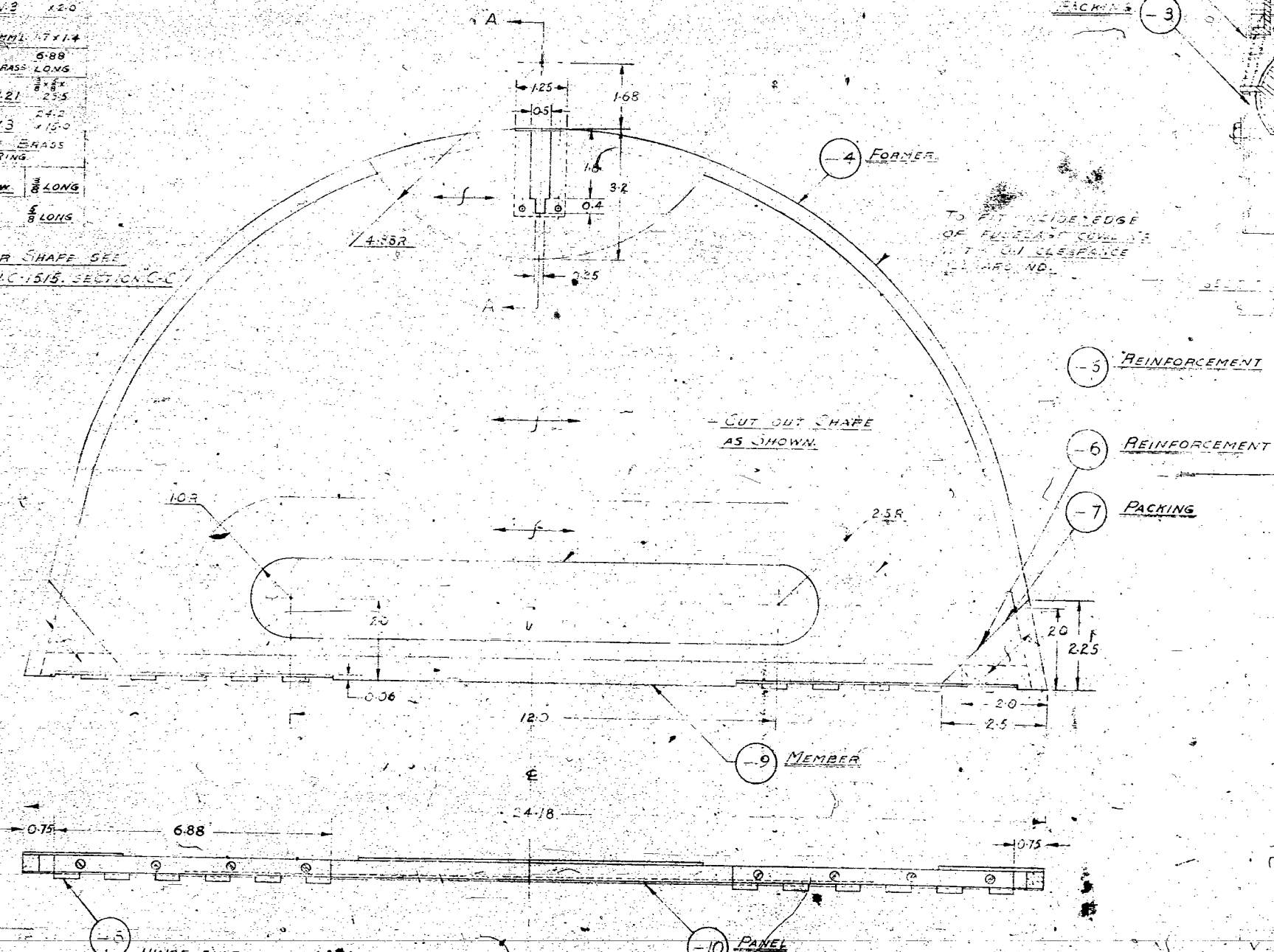

HINGE-FIXED WITH 4 #4
N.P. CSK. WOODSCREWS
SEE DHC 1515 FOR ASSY.

DIRECTION OF GRAIN

WEIGHT	16 LBS.	NO. 15 SEA GREEN D.F.D. 314
THE DEHA	CANADA, LIMITED	ATTN: N/A
PROJECT	DHC 1515	REVISED
SCHEDULE	DHC 2096	DATE
NO. 15	1	DATE
REVISION	1	DATE
LOCKER DOOR	N93 BULKHEAD	DHC 1519

PLAN VIEW
 19/1 BOWDEN CABLE, 66
 1.0

ATTACHED TO TOP RAIL
 EXISTING 263 BOLT
 1.0
 LONG HEAD WOODSCREW

RING -3
 CLEAR
 COCK PIT

RING -3

6 TUBE
 (PLACED AT BOTH ENDS)

SECURED WITH
 1/2" x 2" WDSCH

WASHER

H
 24616 REF CE

FIRE EXTINGUISHER
 FULL (REAR COCK PIT)

BULK HEAD

PULL RING
 (PAINTED RED)

CLIP

19/1 BOWDEN WIRE

7 TUBE
 (PLACED AT BOTH
 ENDS)

ASSY OF PYRENE &
 FIRE CONNECTION

ASSY OF 1/2" x 2" WDSCH

UNION & JET AS SUPPLIED BY

BOWDEN WIRE

PYRENE HANDLE

1/2" PULL ROD

VIEW-AA

SOLDER

WIRE SPICE & SOLDERED

DHB2A, C/1 - GA

DATE

S.E.P.

2021

25671240

25671237

25671237

25671237

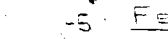

SPLIT ONE 2 3 UP 10-1 4

WITH 5' PLUM HO. AL. BARKY &

1	1	OUTER	245WG	COMM.
		INTER	AL	
1	1	245WG	2	
		REFLEX	245WG	COMM.
1	1	245WG	245WG	COMM.
		INTER	AL	
1	1	245WG	#3	
		INTER	INTER	

080 LB FIN COCK PIT GREEN
THE DE
CAN
GAB218 4963 A
GAB218
OIL TANK
BULKHEAD
DNB218

五

1043

DMC

BULBED END
SEE DETAIL A

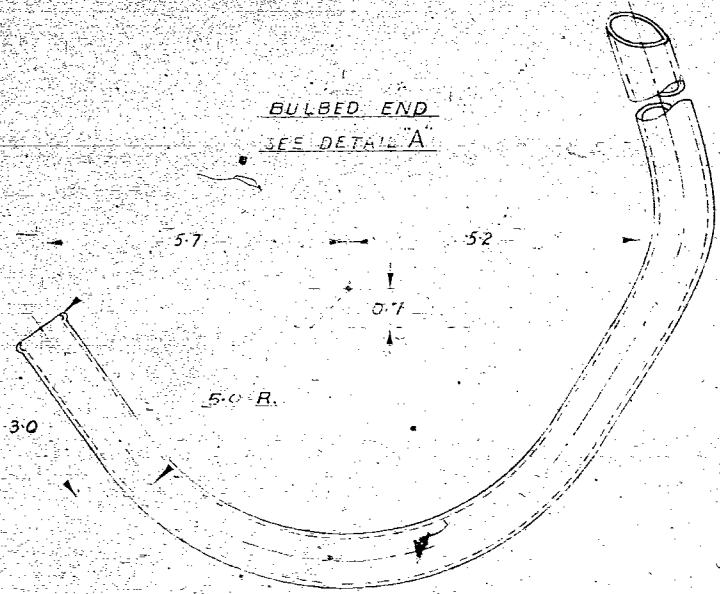

TOP VIEW

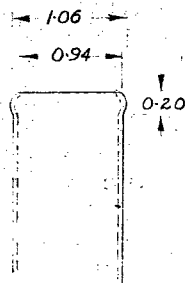

DETAIL A

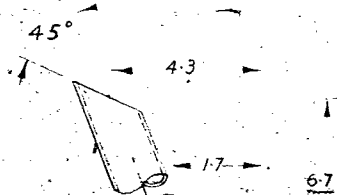

FRONT VIEW

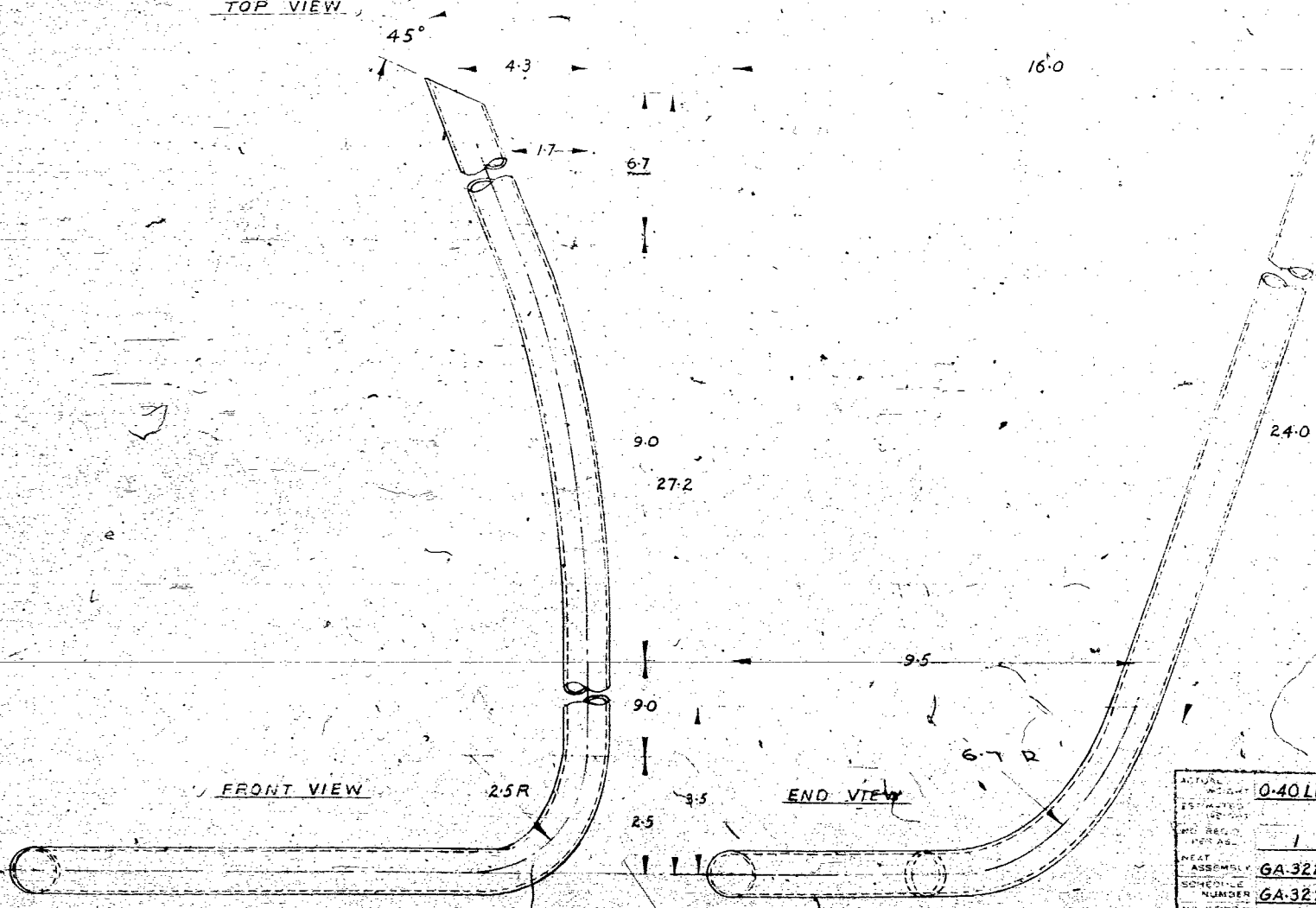

END VIEW

MATERIAL 1 1/4" O.D. x .048" O.L.A.S. 22 S.W.G.
ALUMINUM TUBE, COMMERCIAL

II	REDRAWN	DATE	20340
III	ITERATION	DATE	APYD

ACTUAL WEIGHT	0.40 LBS	FINISH	NONE
ESTIMATED WEIGHT		THE DE HAVILLAND AIRCRAFT CO. LTD.	
NO. REQ'D PER AS.	1	CANADA, LIMITED TORONTO	
ASSEMBLY	GA-3220	REPLACES	H-33601A
SCHEDULE NUMBER	GA-3220	PART NAME	PIRE
NO. REQ'D PER AIRCRAFT	1	CRANKCASE BREATHER	
AIRCRAFT TYPE	DH.82C	DHC 1564	

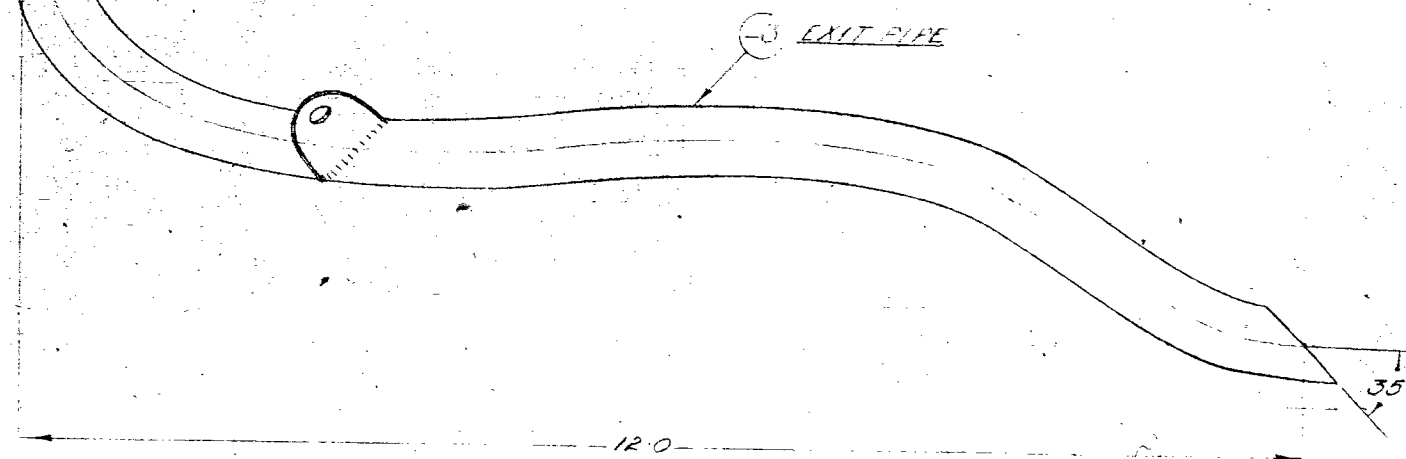
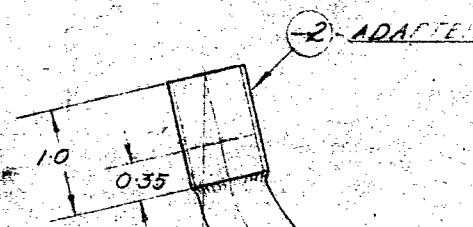
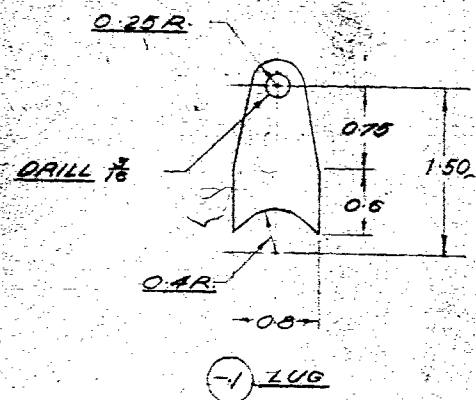
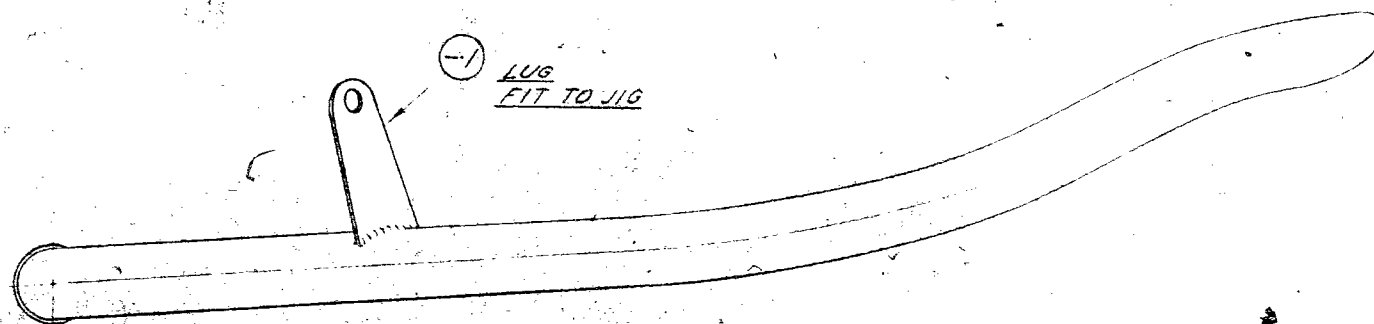
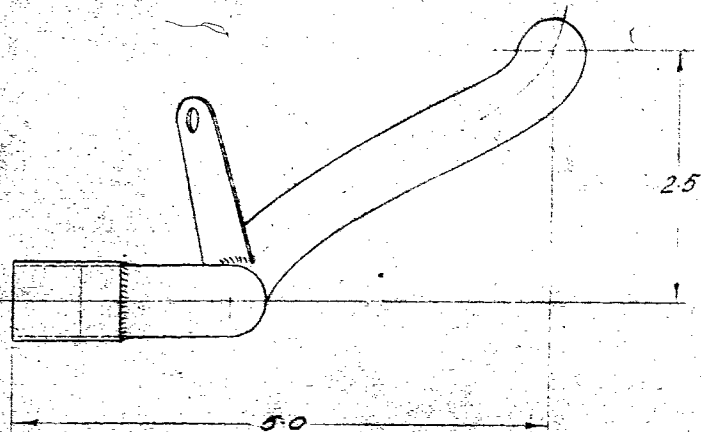

NOTE ~ THIS PART TO BE MADE TO SHOPS TEMPLATE. DIMENSIONS ARE APPROX ONLY.

- 3	PIPE	MST. T35	1.400	1.400	1
- 2	ADAPTER	MST. T35	1.000	0.350	1
- 1	LUG	M3B	0.600	0.600	1

5 OF 5
BLACK ENAMEL
574
H307204
GAB20
DIAMETER EXIT PIPE
D-10-1569

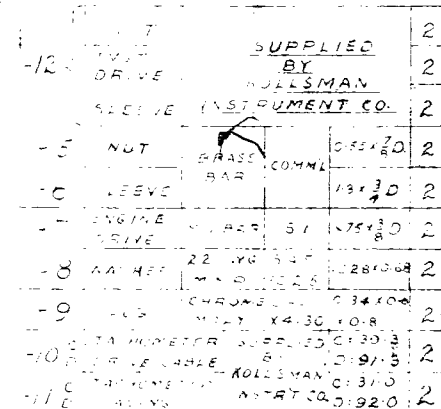
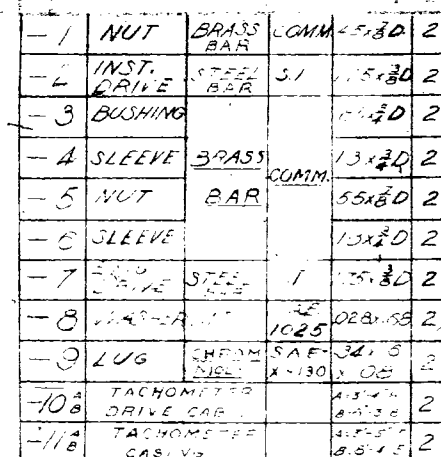

APR 19 1965

5-75435. NCAE

1A OR C
1B OR D
DHC 1497
GA 2772
DHC 1990
1A OR C
1B OR D
DHC 1497
GA 2772

TAG. 155-111-105
(FROM 155-111-105)

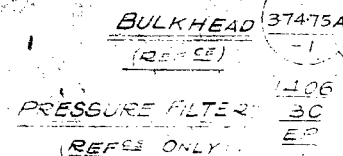

DHC
1486 FRONT RIGHT PANEL
ON 2482 - 2-2

DHC FROM 10-27-68
272 24-27-68

NIPPLE 1-3
SCALE 21

MADE FROM ORIGINAL FILE
FOR 1/2 BSR. EVO COLLECTION

6 ENGINE END

1/2 BSP. UNION END CONNECTION & FERRULE

INSTRUMENT END

1 BSP. ENCL. COPY FOR DH82A MACHINE

4-8 INSTRUMENT END CONTRACT. FIVE
25320 MAC (1. REID 1.3 1. 1. 1.)

TOP VIEW

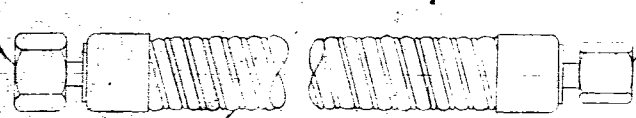

-9

[illegible]

8709 PRE C. 10

M.S.

SECRET

CLARKSON LINE
CLARKSON LINE

4 $\frac{3}{16}$ SUPERFLEX
OR FLEX-O-TUBE 9420

CLIP 124C
2014

SECURED TO BULKHEAD
WITH 2-579-001

433 253/21

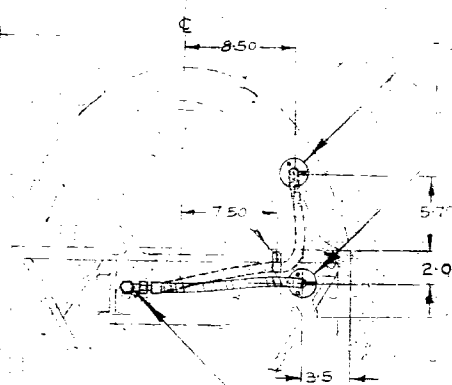

1906
6/1
SP (RECS)

H
35462 BULKHEAD
(REF.)

2 OIL PRESSURE LINE
102 A MACHINE

[illegible]

1	855	30" X 1/2" WOOD SCREW	3	LONG
2	2014	CLIP		
3	855	1/2" X 1/2" NUT		
4	160B	STEEL WAGNERS		
5	160A	STEEL WAGNERS		
6	AN	N#6 MACHINE SCREW NUTS		
7	2014	CLIP		
8	855	1/2" X 1/2" NUT		
9	160B	STEEL WAGNERS		
10	160A	STEEL WAGNERS		
11	AN	N#6 MACHINE SCREW NUTS		
12	2014	CLIP		
13	855	1/2" X 1/2" NUT		
14	160B	STEEL WAGNERS		
15	160A	STEEL WAGNERS		
16	AN	N#6 MACHINE SCREW NUTS		
17	2014	CLIP		
18	855	1/2" X 1/2" NUT		
19	160B	STEEL WAGNERS		
20	160A	STEEL WAGNERS		
21	AN	N#6 MACHINE SCREW NUTS		
22	2014	CLIP		
23	855	1/2" X 1/2" NUT		
24	160B	STEEL WAGNERS		
25	160A	STEEL WAGNERS		
26	AN	N#6 MACHINE SCREW NUTS		
27	2014	CLIP		
28	855	1/2" X 1/2" NUT		
29	160B	STEEL WAGNERS		
30	160A	STEEL WAGNERS		
31	AN	N#6 MACHINE SCREW NUTS		
32	2014	CLIP		
33	855	1/2" X 1/2" NUT		
34	160B	STEEL WAGNERS		
35	160A	STEEL WAGNERS		
36	AN	N#6 MACHINE SCREW NUTS		
37	2014	CLIP		
38	855	1/2" X 1/2" NUT		
39	160B	STEEL WAGNERS		
40	160A	STEEL WAGNERS		
41	AN	N#6 MACHINE SCREW NUTS		
42	2014	CLIP		
43	855	1/2" X 1/2" NUT		
44	160B	STEEL WAGNERS		
45	160A	STEEL WAGNERS		
46	AN	N#6 MACHINE SCREW NUTS		
47	2014	CLIP		
48	855	1/2" X 1/2" NUT		
49	160B	STEEL WAGNERS		
50	160A	STEEL WAGNERS		
51	AN	N#6 MACHINE SCREW NUTS		
52	2014	CLIP		
53	855	1/2" X 1/2" NUT		
54	160B	STEEL WAGNERS		
55	160A	STEEL WAGNERS		
56	AN	N#6 MACHINE SCREW NUTS		
57	2014	CLIP		
58	855	1/2" X 1/2" NUT		
59	160B	STEEL WAGNERS		
60	160A	STEEL WAGNERS		
61	AN	N#6 MACHINE SCREW NUTS		
62	2014	CLIP		
63	855	1/2" X 1/2" NUT		
64	160B	STEEL WAGNERS		
65	160A	STEEL WAGNERS		
66	AN	N#6 MACHINE SCREW NUTS		
67	2014	CLIP		
68	855	1/2" X 1/2" NUT		
69	160B	STEEL WAGNERS		
70	160A	STEEL WAGNERS		
71	AN	N#6 MACHINE SCREW NUTS		
72	2014	CLIP		
73	855	1/2" X 1/2" NUT		
74	160B	STEEL WAGNERS		
75	160A	STEEL WAGNERS		
76	AN	N#6 MACHINE SCREW NUTS		
77	2014	CLIP		
78	855	1/2" X 1/2" NUT		
79	160B	STEEL WAGNERS		
80	160A	STEEL WAGNERS		
81	AN	N#6 MACHINE SCREW NUTS		
82	2014	CLIP		
83	855	1/2" X 1/2" NUT		
84	160B	STEEL WAGNERS		
85	160A	STEEL WAGNERS		
86	AN	N#6 MACHINE SCREW NUTS		
87	2014	CLIP		

NOTE:- INSTRUCTIONS For JH 82C

INSTRUMENT END CONNECTION

REMOVE $\frac{1}{8}$ BSP. END CONNECTION &
TURN NIPPLE DOWN TO DIMENSIONS

AS SHOWN IN AS

UNION NUT (AN 805-4) TO RELEASE

ORIGINAL $\frac{1}{8}$ BSR NUT

10, 16 M/M SYSTOFLEX

DO NOT TEST,
SOVEREIGN
OR FLEX-O-TUBE 9420
(ON DH 820 ONLY)

ARRANGEMENT - 1

DHC 1612A FOR DH82A MACHINE
DHC 1612B FOR DH82C MACHINE

0.56 Lb.

1452

DHC 1990

OIL PRESSURE IN

Doc 1612

111 ALTERNATIVE
FLEX-O-TUBE ADDED JWS 16-12-48

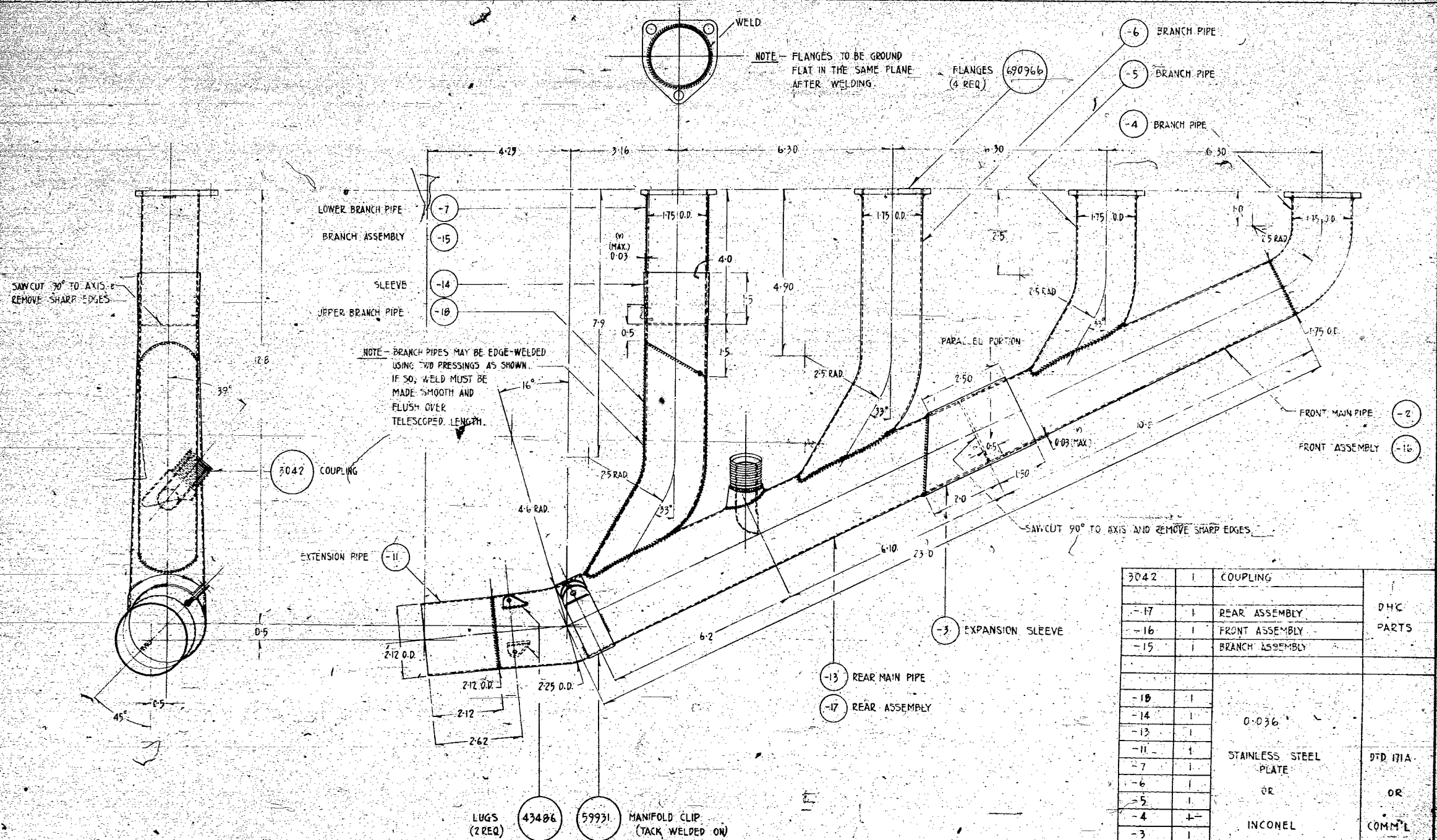

3042	1	COUPLING	
-17	1	REAR ASSEMBLY	DHC
-16	1	FRONT ASSEMBLY	PARTS
-15	1	BRANCH ASSEMBLY	
-18	1		
-14	1		
-13	1		
-11	1		
-7	1		
-6	1		
-5	1		
-4	1		
-3	1		
-2	1		

690966	4	FLANGES	D.H. ENG.
59931	1	MANIFOLD CLIP	PARTS
43486	2	LUGS	

NO.	ALTERATION	BY	DATE	APPROVED	PART NUMBER	LN	RH	DESCRIPTION	SPEC
1									
2									
3									
4									
5									
6									
7									
8									
9									
10									
11									
12									
13									
14									
15									
16									
17									
18									
19									
20									
21									
22									
23									
24									
25									
26									
27									
28									
29									
30									
31									
32									
33									
34									
35									
36									
37									
38									
39									
40									
41									
42									
43									
44									
45									
46									
47									
48									
49									
50									
51									
52									
53									
54									
55									
56									
57									
58									
59									
60									
61									
62									
63									
64									
65									
66									
67									
68									
69									
70									
71									
72									
73									
74									
75									
76									
77									
78									
79									
80									
81									
82									
83									
84									
85									
86									
87									
88									
89									
90									
91									
92									
93									
94									
95									
96									
97									
98									
99									
100									

This drawing is private and confidential and is supplied in the express confidence that it is not to be used for any purpose or copied or communicated to any other person without the permission of The de Havilland Aircraft of Canada, Limited.

PART NAME: MANIFOLD.
GIPSY MAJOR EXHAUST

OPF HAND (L.H. DRAWN) NONE
PART NO. 1615

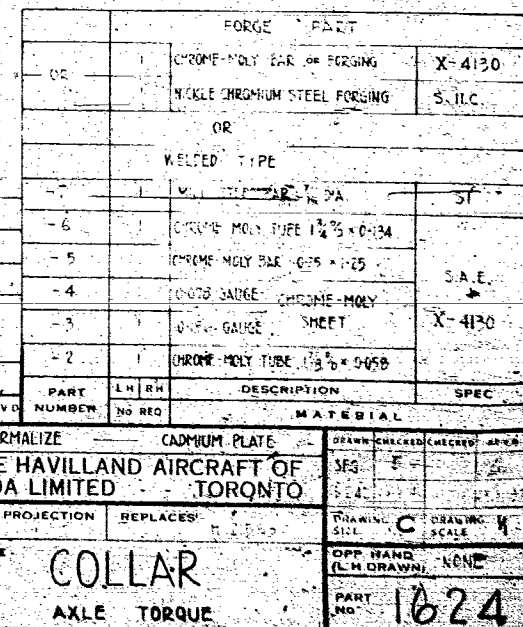
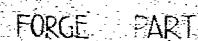

This drawing is private and confidential and is submitted on an express condition that it is not to be used for any purpose or copied or communicated to any other person without the permission of The McEwitt and McCord of Canada, Limited.

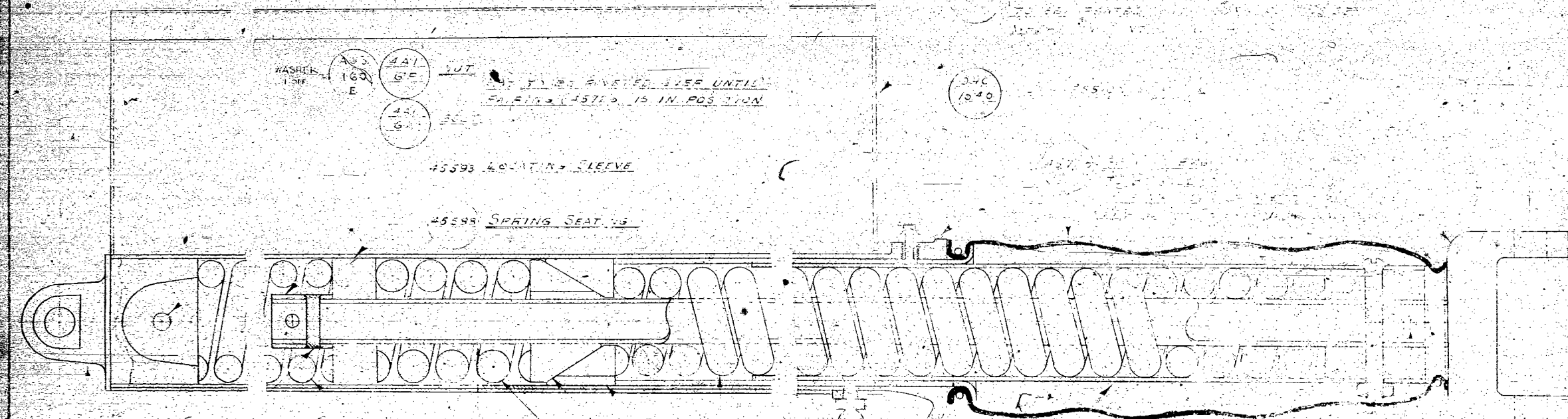

45490 CYLINDER TRENCH
TRENCH TRENCH TRENCH
TRENCH TRENCH TRENCH
TRENCH TRENCH TRENCH
TRENCH TRENCH TRENCH

60334) 10-11-66

-3 Rev

45456

55-Fe-27

D-7C PLUNGER TUBE
1627

45871 E=27.0 2.2.

Geometric Mean

100

05413 ✓

... ..

the 1990s, the number of people in the world who are illiterate has increased from 1.2 billion to 1.5 billion. The number of illiterate people in the world is projected to reach 1.7 billion by the year 2015. The number of illiterate people in the world is projected to reach 1.7 billion by the year 2015.

the 1990s, the number of people in the world who are under 15 years of age is expected to increase from 1.1 billion to 1.5 billion. The number of people aged 65 and over is expected to increase from 200 million to 400 million. The number of people aged 15 and over is expected to increase from 3.5 billion to 4.5 billion. The number of people aged 15 and over is expected to increase from 3.5 billion to 4.5 billion. The number of people aged 15 and over is expected to increase from 3.5 billion to 4.5 billion.

[illegible][illegible]

2015年11月15日

1512

[illegible][illegible]

V. WA-204 LIT 5-6-41
A-3

IV. 160'E STEEL WS 13' 4"
MASHEN - ADDEL
3-3-47 WS
C-2-2-47 2-4
3-2-2000 DL-9

Dive No 104
Y-4-A-RATE LT-20-LH
S.W.

2 COMPRESSION LEG

7.25
ALONG STRUT

DHC TRIPOD
1445 STRUTS

NOTE:
WELDING ON THIS SIDE
TO BE CLEAR OF $\frac{5}{16}$ RAD.
FROM CENTRE OF HOLE

TUBES CUT TO SUIT
& WELDED ON

SECTION AA

NOTE: OFFSET CLIP 15° TO RIGHT
ON L.H. STRUT (AS DRAWN)
15° TO LEFT ON R.H. STRUT

10.25

CLIP FOR DHC
SPLIT 1/16 1446

12.33

H
23190 MAIN POINT

4.03 LB

BLACK CELLULOSE ENAMEL 101053

DHC 1641

H22173A

DHC 1641

TRIPOD VEE STRUTS

DH82C

DHC 1643

H	23190 MAIN POINT	1
DHC	1446 CLIP FOR SPLIT 1/16	2
DHC	1445 TRIPOD STRUTS	2

DHC

143 EYE-END AXLE

DRILL 3 HOLES THROUGH RESISTING PAINT TO PICK UP HOLES IN 1489

AGS

160/63 SNIP HEAD RIVETS

LINEN FABRIC -4
DOPED ON (TWICE AROUND)
COTTON TAPE -3

FAIRING BOUND ON WITH TAPE AT 3 PLACES & COVERED WITH DOPED FABRIC. TUBE TO BE TREATED WITH DOPE

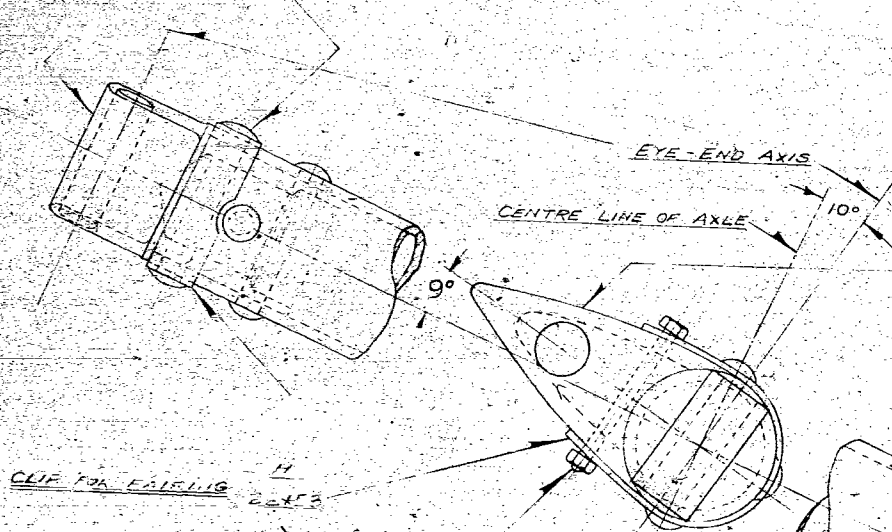
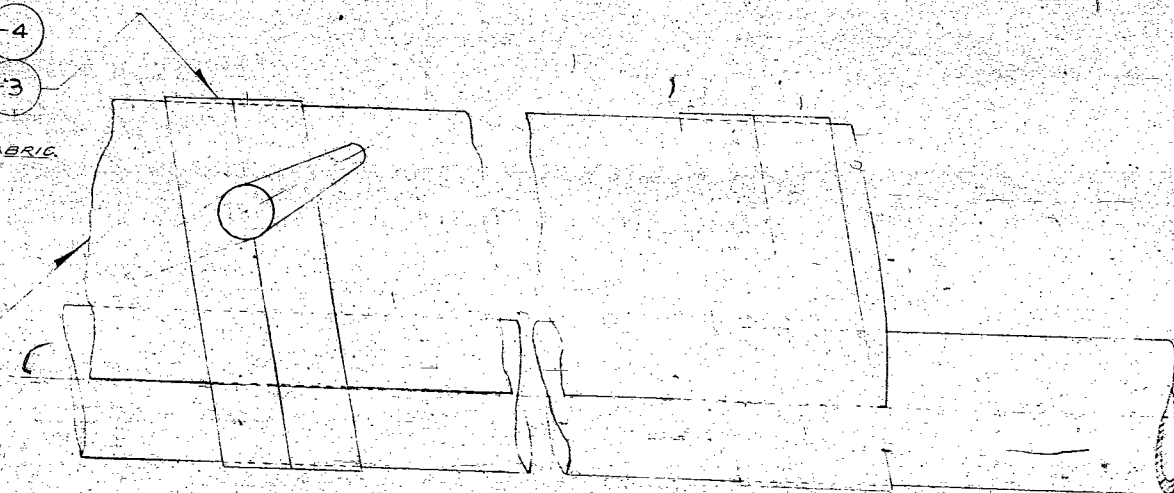

H 22156 FAIRING
LH
H 1433 AXLE TUBE

"TECALEMIT" PZ
GREASER SE
BSF THREAD

AXLE BEARING DHC
1244

BOLT 4A1
B14
NUT 4A1
BP

TOP END VIEW

NOTE: OFFSET EYE-END AXLE 100° TO RIGHT ON LH AXLE TUBE (AS DRAWN) 10° TO LEFT ON RH AXLE TUBE

BOLT 4A1
E26

SLOTTED NUT 4A1
E5

SPLIT PIN 166/2

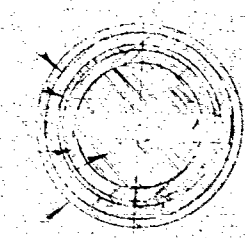

SECTION A-A

TORQUE COLLAR DHC
1621

8-56 LB BLACK CELLULOSE ENAMEL DYC 63
1 L.H.
1 R.H.
DHC 1641
DHC 1641
1 L.H.
1 R.H.
DH820

AXLE ASSEMBLY

DHC 1644

-4	LINEN FABRIC	5FI	21.0 X 24.0	1
-3	1/4" COTTON TAPE	2FAT	9.0 LONG	3
-2	PIN	3/16 DIA. MSR	1.75 LONG	1
AGS	1/4" DIA. MILD STEEL			
160/63	SNIP HEAD RIVETS			3
4A1	4BA NUT			1
4A1	4BA BOLT	1/4	LONG	1
AGS	1/8" MS SPLIT PIN	0.75	LONG	1
4A1	BSF SLOTTED NUT			1
E5	BSF BOLT	2.6	LONG	1
4A1	BSF BOLT	2.6	LONG	1
E26	BSF TECALEMIT GREASER			2
P6	BSF TECALEMIT GREASER			1
33/64	COLLAR			2
H 22156	FAIRING			1
H 22153	CLIP FOR FAIRING			1
21582	SLIP V			1
DHC	TORQUE COLLAR			1
1621	TORQUE COLLAR			1
DHC	EYE-END AXLE			1
DHC	AXLE TUBE			1
DHC	AXLE BEARING PLUG			1

LH FOR DHC 1644
RH FOR DHC 1644

LIT 16-41

25.5

DHC 1644-1

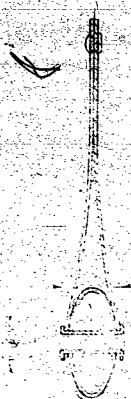

LEWIS



THE UNIVERSITY OF CHICAGO

F

—

ॐ

01-50

REAM 0-219 HOLF

0.550

0.2

FLANN O'WATERS

HEAVILY WEAR

INTERIOR PLATE WITH
ONE HOLE FOR KEY, WITH
NOTES - 11-10-68
ADDED TO PA AND COLUMN
5 PLATE THE CASE
#14: SEE PAGE 128NG

101	102	103	104
-----	-----	-----	-----

1. *Journal of the American Medical Association*, 1997; 277: 103-107.

100

1. *Chlorophyll a* (Chl *a*)

一、

1997

11

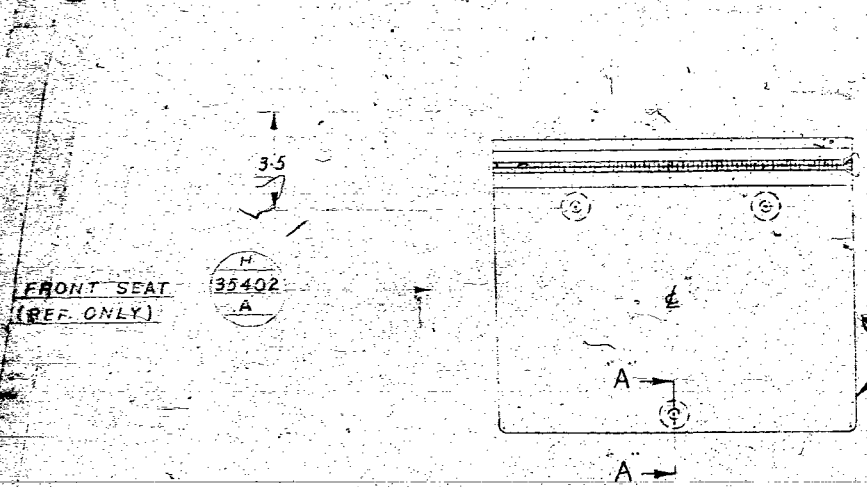
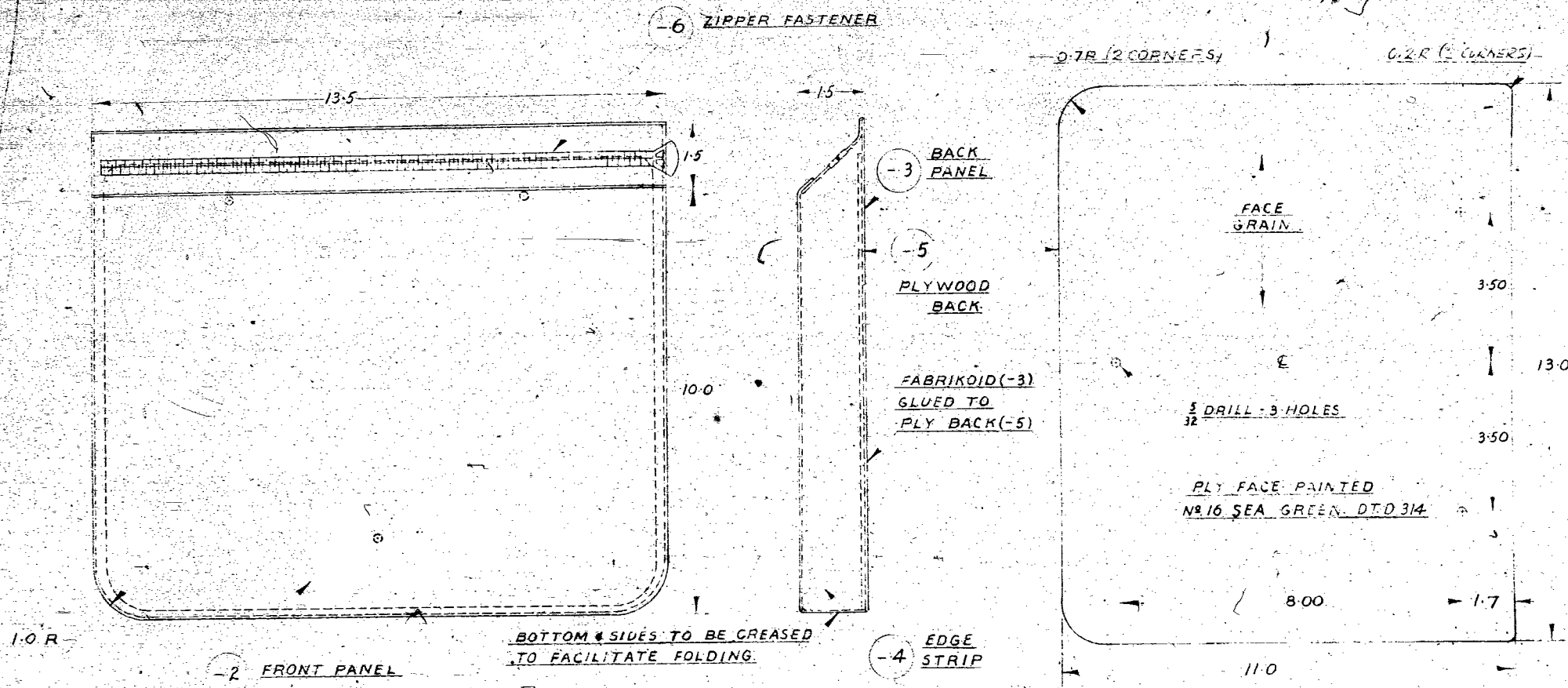

DOCUMENT CASE
SECURED TO BACK
OF FRONT SEAT
WITH 3 RIVETS &
WASHERS. FOR
DETAILS SEE
SECTION A-A

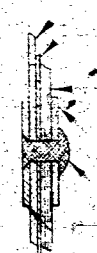

SECTION A-A
SCALE: 1/1

H FRONT SEAT
35402 (REF. ONLY)

-3 BACK PANEL

-5 PLY BACK

60900 WASHER
B

1 1/2 BRAZIER HEAD
32-8 ALUMINUM RIVET

60902 WASHER

This drawing is private and confidential and is supplied on the express condition that it is not to be used for any purpose or copied or communicated to any other person without the permission of The de Havilland Aircraft of Canada, Limited.

	BRAZ. HD. RIVET	ALUM.	L. 36	5/8 x 3/8	3
60902 WASHER					3
60900 WASHER					3
-6 ZIPPER FASTENER	CAN. LIGHTNING FASTENER CO.	130 LONG			1
-5 PLYWOOD BACK	32 PLY.	COMM'L	12.5 X 13.0		1
-4 EDGE STRIP	GREEN	COMM'L	15.5 X 7.0		1
-3 BACK PANEL	FABRIKOID K310	COMM'L	13.5 X 11.5		1
-2 FRONT PANEL		COMM'L	13.5 X 10.0		1
PART	PART NAME	MATERIAL	QUANTITY	STOCK	NO.

CONTROL BOX
(REF. ONLY)

H
36733
A

SCALE: 1/4

NEXT ASS 2911 ADDED
SCHD. 1110 J2925

0.75 LBS.

NOTED

2911

2911

DHC 1535

DHC 1535

DOCUMENT CASE
AND INSTALLATION

DHC 1931

INTERPLANE STRUT (DHC)
ASSEMBLY (REF ONLY) 1443

27.5

72° (REF.)

ARRANGEMENT OF
PITOT TUBES

(DHC)
1949

BOLT 4A1
B4
WASHER AGS
(ON BOTH SIDES) 160/B
SPRING WASHER AGS
162/B
LOCK NUT 4A1
BT

BOLT 4A1
B14
WASHER AGS
(ON BOTH SIDES) 160/B
SPRING WASHER AGS
162/B
LOCK NUT 4A1
BT

1/2 WIDE EMP-RE
TAPE UNDER CLIP

BOLT 4A1
B6
WASHER AGS
160/B 2-REQ'D
SPRING WASHER AGS
162/B
LOCK NUT 4A1
BT

PITOT HEAD BRACKET (DHC)
1943

BUSHING 1753

PITOT HEAD CLIP (DHC)
1943

CLIP 37517

LOW PRESSURE UNION
STRAIGHT TYPE (REF ONLY)
AGS 838

EXTENSION TUBES -2

-3			
b	4-1/8 DIA. CSK ALUM. RIVETS WAS 4-1/8 DIA. CSK BRASSER HEAD ALUM. RIVETS	21/12	1/4
a	PART NR 137517 WAS N.D.	1/31/24	
	ALUM. RIVETS	1/4	1/4

0.44 LBS

GA 2580

GA 2580

DH 82C

BLACK ENAMEL

61459A
H. 37400A

PITOT HEAD
ASSEMBLY

DHC 1934

QTY	REF	ALIAS	MATERIAL	SPEC	STOCK	MT
1	DHC	1753	BUSHING			1
1	DHC	1943	PITOT			1
1	DHC	1943	CLIP			1
1	DHC	1943	PITOT HO			1
1	DHC	1943	BRACKET			1
1	DHC	1949	ARRANGEMENT OF			1
1	DHC	1949	PITOT TUBES			1
10	AGS	160/B	WASHER			10
5	AGS	162/B	WASHER			5
4	-3	ALUMINUM RIVET	HEAD	1.30	5DX 1/4	4
3	4A1	BOLT				3
1	4A1	BOLT				1
1	4A1	BOLT				1
1	4A1	BOLT				1
1	4A1	BOLT				1
1	4A1	BOLT				1
2	-2	EXTENSION TUBES	22 SWG	1.9	30DX 1/4	2
			ALUM.			

SCALE 1/2

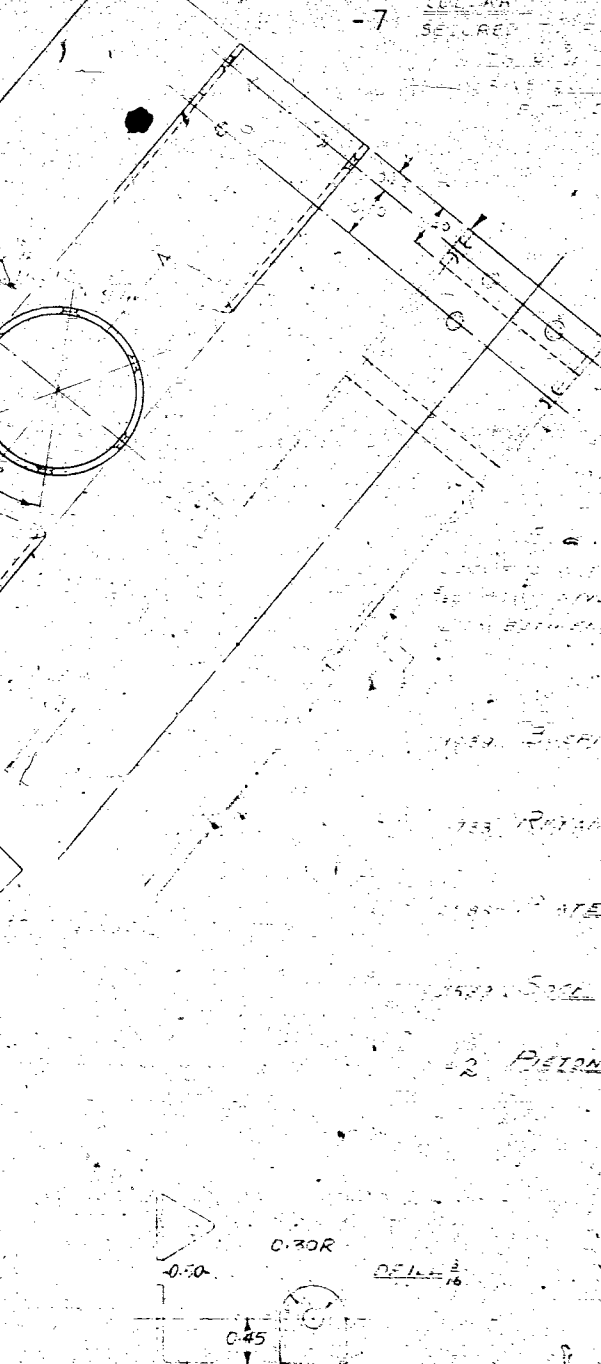
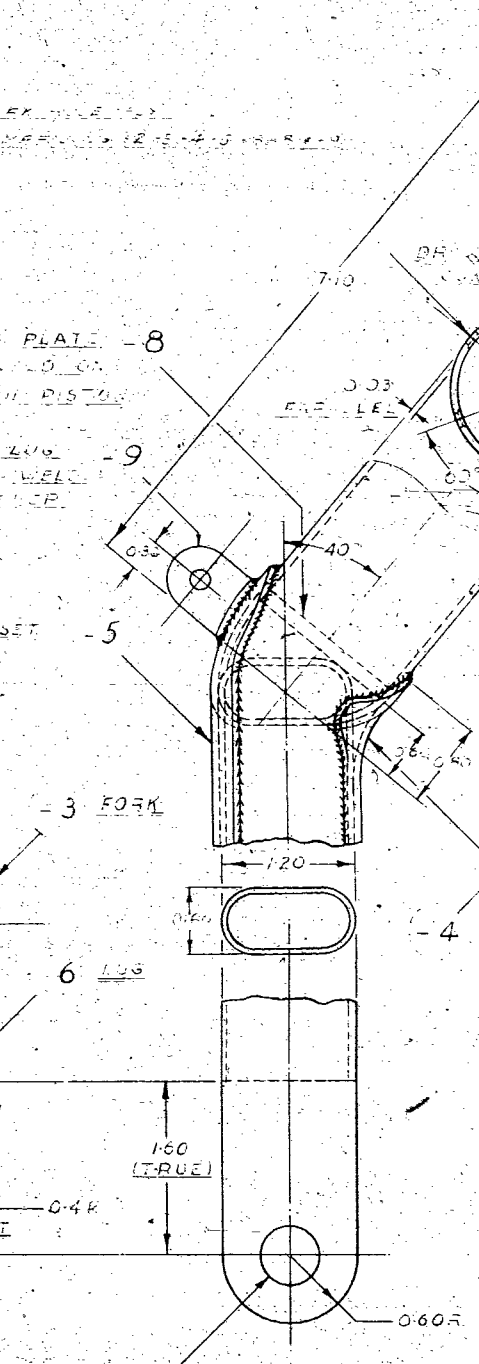
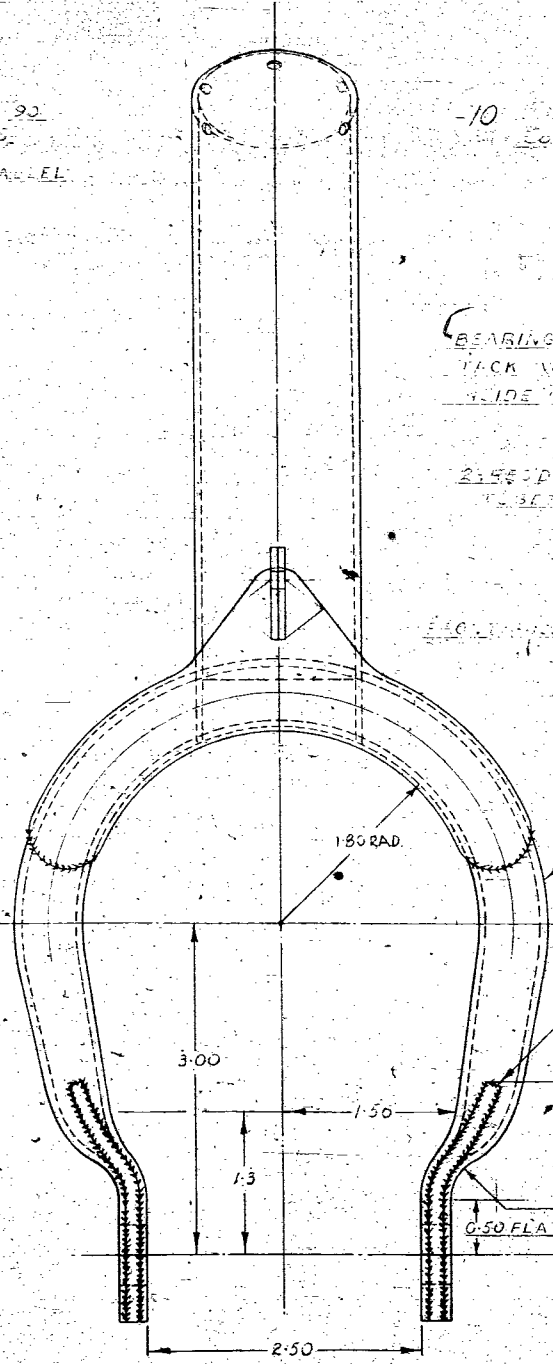
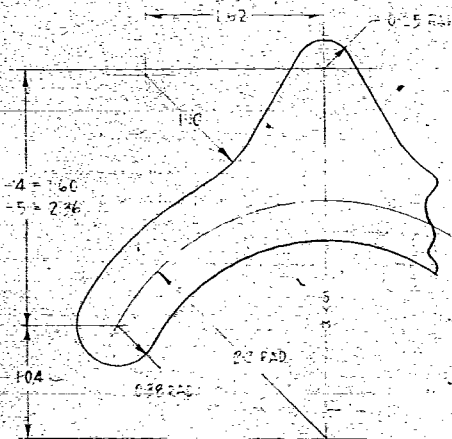
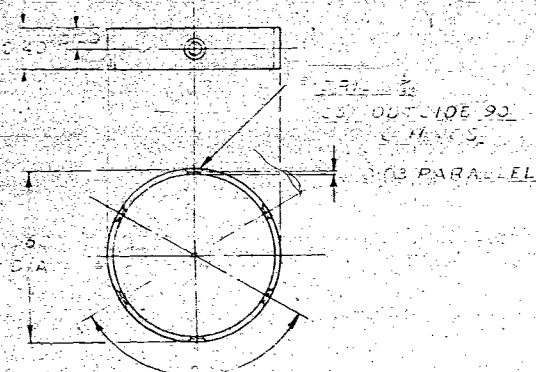

2553	SCA	1
2553	SCA	1
DHC 1940	SCA	1
DHC 1939	SCA	1
DHC 1732	SCA	1
-10	LUG	2
-8	BEARING PLATE	1
-7	COLLAR	1
-6	LUG	2
-5	FRONT GUSSET	1
-4	FRONT GUSSET	1
-3	FORK	1
-2	FRONT GUSSET	1
-10	ASSEMBLY	1

WELD HEAT TREAT 150,000 LB./IN.²
 NORMALIZE 1650°
 OIL QUENCH 1600°
 TEMPER TO 900°

IV	PARTS 4-5 REDIMENSIONED	SFG	21-11-42	WCA
III	2553 SCA	1	1.0	1.0
II	2553 SCA	1	1.0	1.0
I	2553 SCA	1	1.0	1.0

1.97 LBS
 DHC 1732
 DHC 1732
 DHC 82C
 FORK-TAILWHEEL
 DHC 1936

DICTIONARY	1
POETRY	1

DRILL 0.212 0.209 N° 4 TAP 1/4 B.S.F.

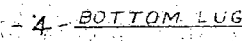
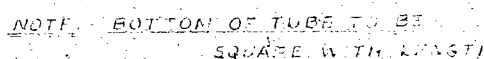
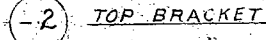

ALL BEAD RADII TO BE EQUAL
TO GROUND THICKNESS OF MATERIAL

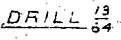
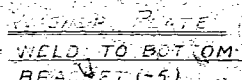

128 LBS.

BLACK ENAMEL (DFO-6)

DHC 1732
DHC 1732
/

DHC 1647
BRACKET -
TAILWHEEL

DEC. 1937

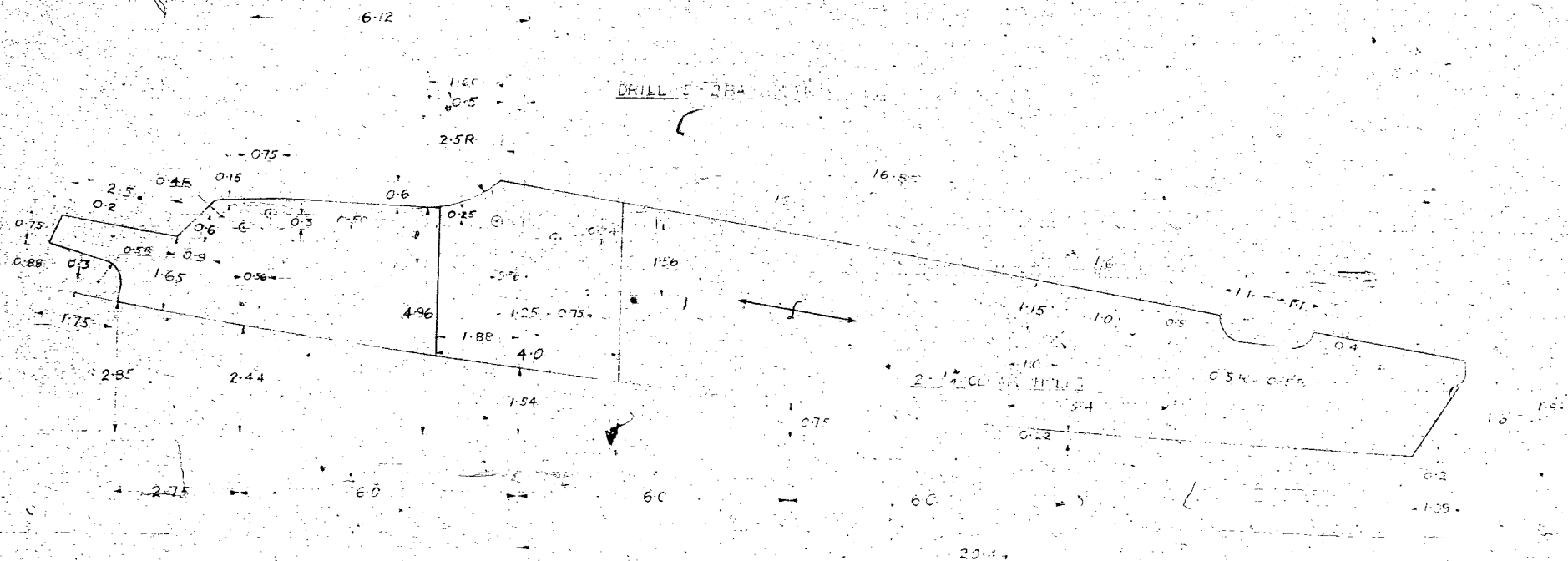

-5- SUPPORTING MEMBER

-4- PACKING - GLUED + BRADDED ON
OUTER GRAIN OF PLY HORIZONTAL

-3- PACKING - GLUED + BRADDED ON
OUTER GRAIN OF PLY HORIZONTAL

-5-	SUPPORTING MEMBER	COMPL
-4-	PACKING	3MM PLY BIRCH 4V3
-3-	PACKING	15MM PLY BIRCH 4V3
-		
-		

14 oz. COCKPIT GREEN

U2907

1/2" x 1/4"

DH 82C

FRONT ROLDER BAR

SUPPORTING MEMBER

19-4-1

DHC 19-4-1

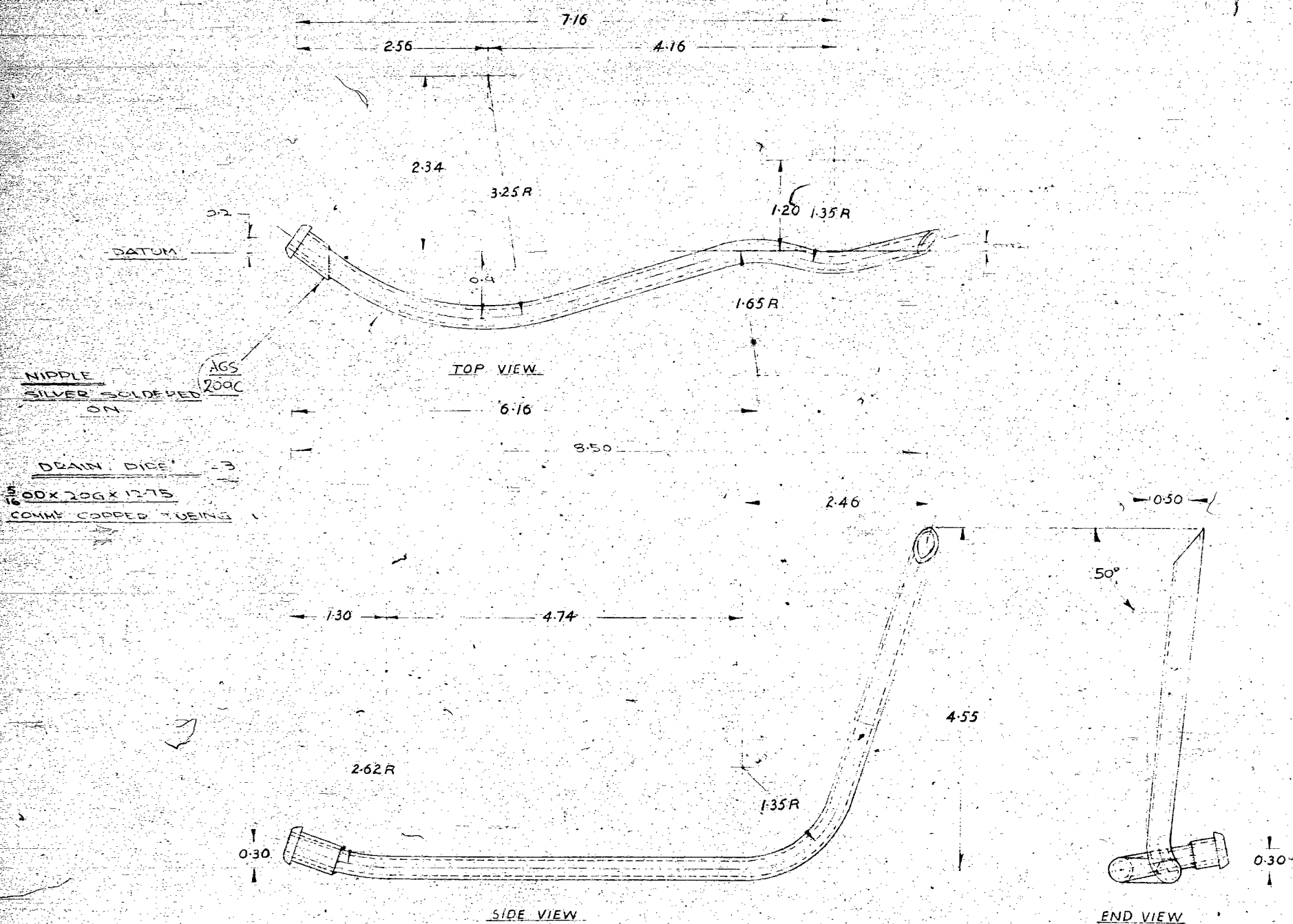

0.12 LBS

NONE

CA3220

H59398

CA3220

PETROL DRAIN

DH 82C

INDUCTION MANIFOLD

QHC 1966

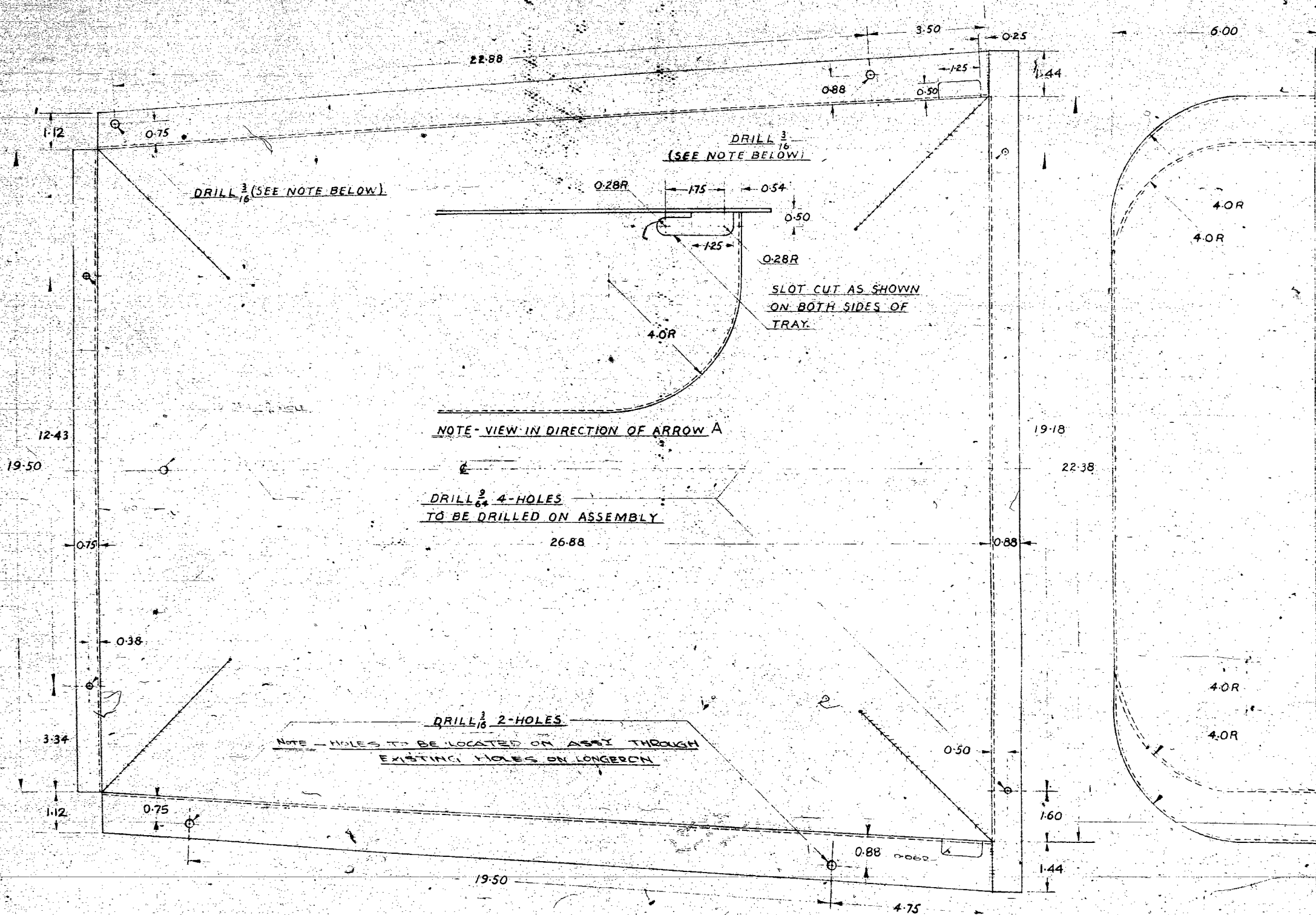

VIEW
A

3.60LBS

GREEN ENAMEL D.T.D. 63.

U-2925

H-36845

U-2925

DH-82C

TRAY-LUGGAGE LOCKER

L.T.T.
6/13/39

DHC. 1970

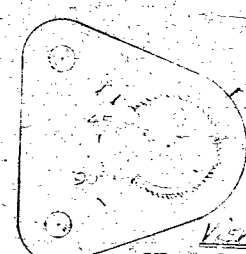
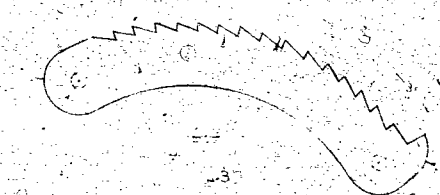

View E
SECTION
FIELD

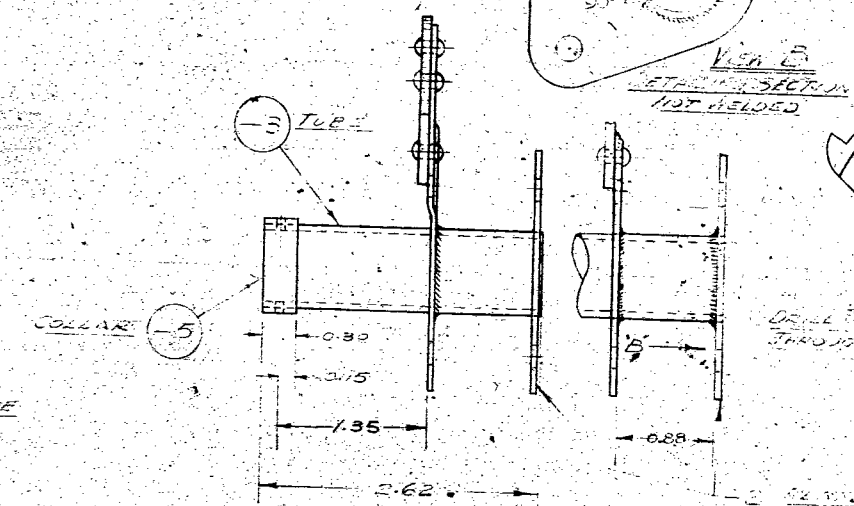

RIGHT SIDE VIEW

(-7) FRONT VIEW
PLATE - 2 NOT
WELDED TO - 3

(-8) FRONT VIEW
FIELD - 2 TO - 3
90° MAY AROUND THE
LEAVING 3 90° - PEAK

Sept 1876.

1

[Illegible text]

Griffin

74-644-5

7-11

1

1500
1500

DHC 1705

1 FRONT
1 REAR

Dr. S. C. A.

[illegible]

-8	FRONT QUADRANT ASSY - HELD				
-7	REAR QUADRANT ASSY				
-6	MOUNTING PLATE	MSF	S3	3.5X3.5X 1/8 SWG	
-5	COLLAR	NIST	T45	3/8 OOK 7/16 SWG	
-4	QUADRANT	CHROME VCLD	X-4130	1.55X3.5X 1/8 SWG	
-3	WHEEL	NIST	T45	3/4 ID 1/16 SWG	
-2	PLATE	MSF	S3	1.55X2.0 1/8 SWG	

1	4 MAT X-437-44-53	5	6	7	8	9	10	11	12	13	14	15	16	17	18	19	20	21	22	23	24	25	26	27	28	29	30	31	32	33	34	35	36	37	38	39	40	41	42	43	44	45	46	47	48	49	50	51	52	53	54	55	56	57	58	59	60	61	62	63	64	65	66	67	68	69	70	71	72	73	74	75	76	77	78	79	80	81	82	83	84	85	86	87	88	89	90	91	92	93	94	95	96	97	98	99	100
---	-------------------	---	---	---	---	---	----	----	----	----	----	----	----	----	----	----	----	----	----	----	----	----	----	----	----	----	----	----	----	----	----	----	----	----	----	----	----	----	----	----	----	----	----	----	----	----	----	----	----	----	----	----	----	----	----	----	----	----	----	----	----	----	----	----	----	----	----	----	----	----	----	----	----	----	----	----	----	----	----	----	----	----	----	----	----	----	----	----	----	----	----	----	----	----	----	----	-----

KENCH
 DHC1705
 DHC1706
 1 FRONT
 1 REAR
 DR 82C

BRAKE LEVER GUARDANT

DHC 1975

NOTE

COWL TO BE COVERED WITH 1/4" X 1/2" X 1/8" PLY
E DAINTE'S TERN INSIDE

10" HOLE ON
PORT SIDE ONLY FOR TWINOB SWITCH
(SEE TEMPLATE)

CUT HOLE 1-1/4" X 1-1/2" ON
PORT SIDE FOR TWINOB
RAE 5-7-48 SWITCH

2 ASH FORMER

SPRUC MEMBER

1 3/4" X 3/4" BLOCK

2 1/2" X 1/2" X 1/8"

1/4" X 1/2"

1/4" X 1/2" X 1/8"

4" X 2" X 1/4"
AVERAGE OUTLINE
OF DECK

CUT OUT IN
PLY COWLING
CHAINED AS SHOWN

PLY MOUNTING FOR
SPERRY VENTURE
GLUED TO INSIDE OF RH
SIDE ONLY

4" X 2" HOLE TO BE
DRILLED ON 1/4" X 1/2"

V21-SPRUC DUNED ALONG WITH
2 DEGR. SPR. SECTION 20"

0-50 X 0-51 X 1/4" X 1/2" ASH FORMER

2 1/4" X 3/4" X 1/2" V2 PLY COVER

FRONT EDGE

1/4" X 1/2" HOLES
(SEE SECTION B-B)

RIGHT HAND
TOP VIEW

NOTE: AS FOR KERSER RUNNERS
ARE SECURED WITH GLUE
V26 COR. 11000 BORE INS
400 250/33

TEMPLATE SHOWING LAYOUT OF
HOLES ON PLY DECK

H35304	MEMBER	SPRUC	V21	1-1/2"
0	MOUNTING	3/4"	V3	18-0
8	BULKHEAD BUSH PL	3/4"	V3	12-0
7	COVER	3/4"	V3	20-0
6	FORMER	1/4"	V4	41-2
5	RUNNER	1/4"	V21	13-0
4	BLOCK	1/4"	V21	11-0
3	MEMBER	1/4"	V21	0-62
2	FORMER	1/4"	V4	41-2

SECTION C-C

DHC 198

CUT HOLE 1.44 x 1.75 (PORT SIDE ON V) FOR R.A.F. 5C/548 SWITCH

FOR TWIYOR SWITCH

SPRICE RUNNERS

NOTE

(A) COUPLING TO BE COVERED
WITH MAGADOLIN DOP
ON E PAINTED GREEN INSIDE

(B) LASH FORMER & RUNNERS
ALL SECURED WITH GLUE
E 3 1/2 G. C.R. W. 1000 W. 1000
490 250 38

CUT OUT ON DLY

DLY BULLHEAD -5

DLY DE INTERMEDIATE -6
GLUED & BRIDGED ON

LH. HALF
TOP VIEW

3-28A HOLES TO BE BOILED ONLY

M35342		SUPPORT SPRUCE V21		1-0	1
-6	ARMED	2" M	5.0	1	
-5	ARMED	3" M	17.0	1	
-4	ARMED	4" M	14.67	1	
-3	ARMED	5" M	25.30	1	
-2	ARMED	6" M	33.0	2	
-1	ARMED	7" M	41.20	2	
-0	ARMED	8" M	49.40	1	

APPLICABLE FOR
ALTERNATE SWITCH AR 2549

60900
A

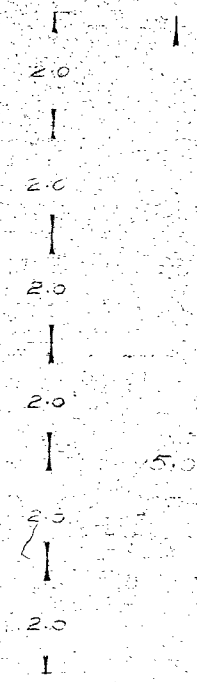

15

U-927
U-927

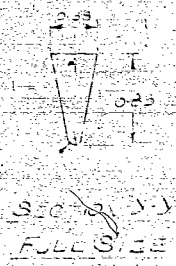

SECTION VI
FULL SIZE

3 STRINGER

DRILL 3 HOLES

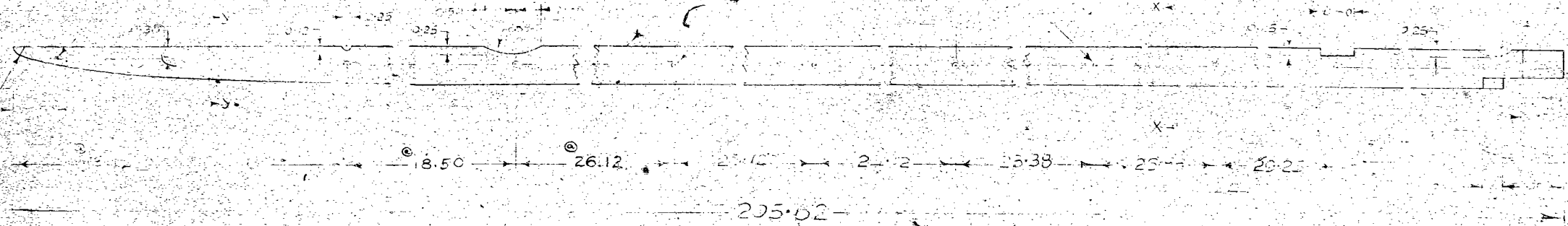

DRILL 3 HOLES

3 BOTTOM STRINGER

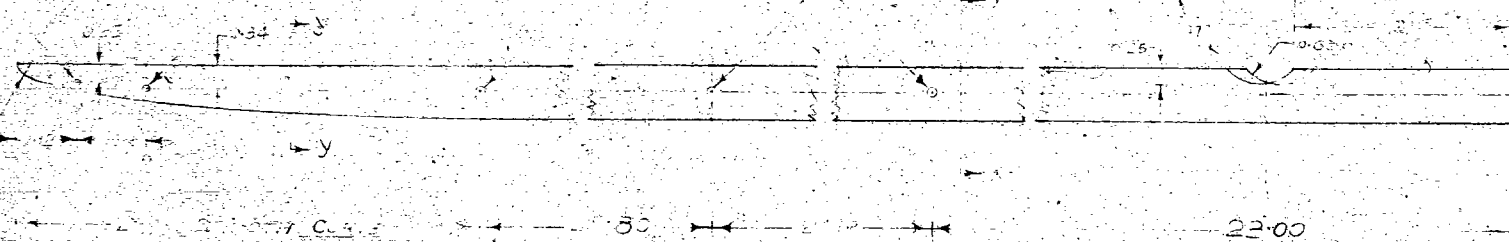

2 L.H. STRINGER

DRILL 9 HOLES

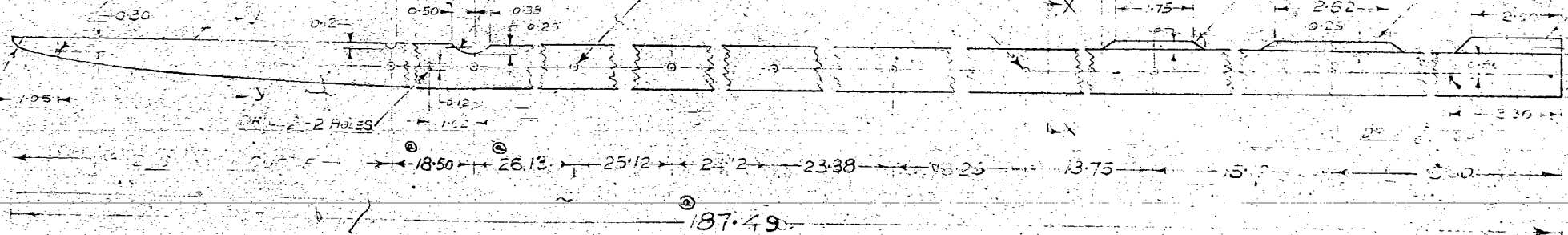

- 1 BULKHEAD SPRUCE COMB 2.25
- 6 BULKHEAD SPRUCE COMB 3.25
- 5 BULKHEAD SPRUCE COMB 2.38
- 4 STRINGER SPRUCE COMB 22.62
- 3 BOTTOM STRINGER SPRUCE COMB 100.50
- 2 STRINGER SPRUCE COMB 187.49

This drawing is private and confidential and is supplied on the express condition that it is not to be used for any purpose or copied or communicated to any other person without the permission of The de Havilland Aircraft of Canada, Limited.

NO.	DATE	DESCRIPTION
1	15.12.55	AS ISSUED
2	26.12.55	REVISED
3	26.12.55	REVISED

1.54
2.91
2.91
1.54
DH 822
DH 822

7-1-1956
FUS-1-1956

BHC-20006

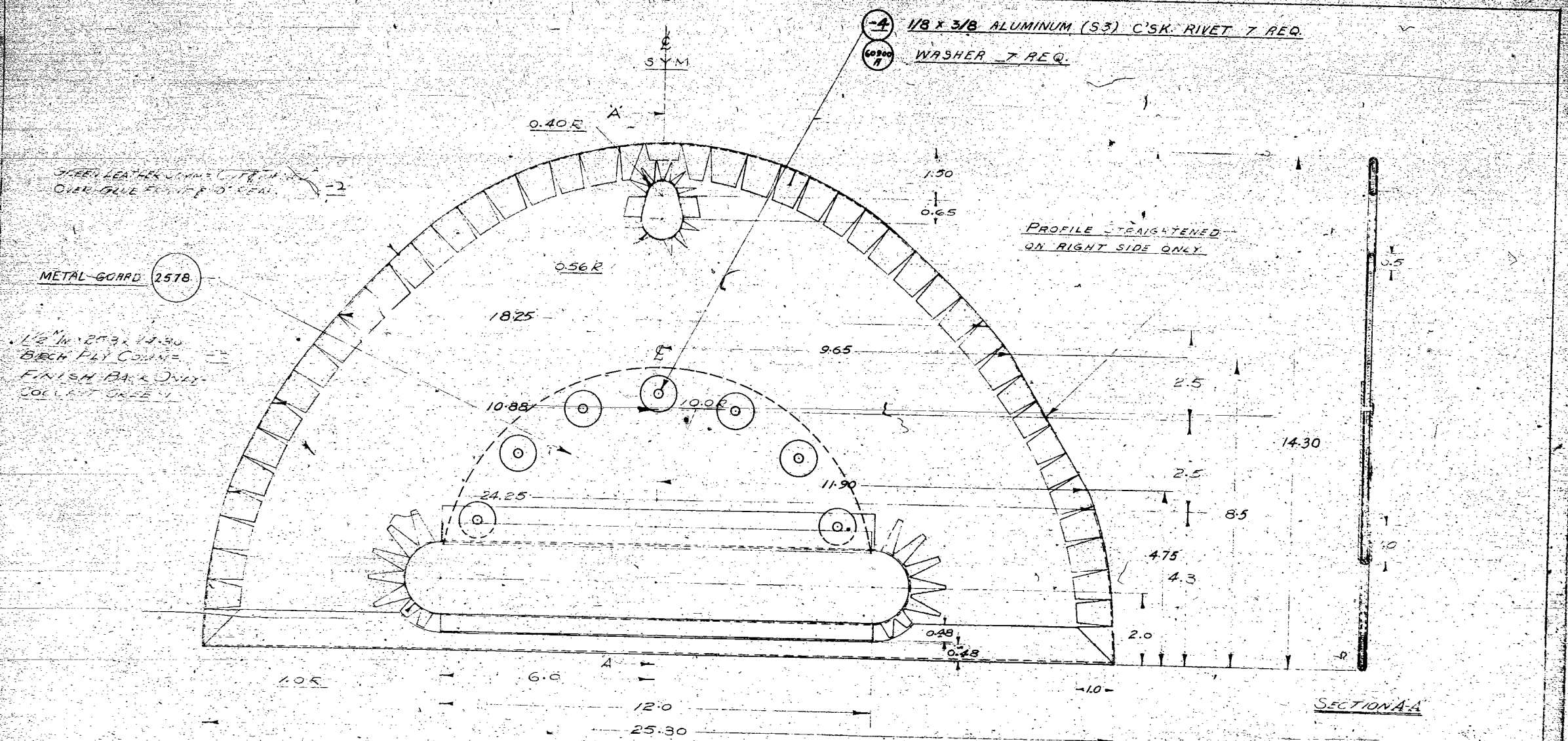

PROFILE TO CONFORM WITH
SECTION C-C, DHC 1515

REAR VIEW

SECTION A-A

NOTE: FIT TO FRONT BULLHEAD OF COMING DHC 1515
AND DHC 1519.

NO.	ALTERATION	BY	DATE	APPROVED
11	METAL BOARD 2578			
1	PROFILE ALTERED ON RIGHT SIDE		ATT 18 11 70	

NOTED-

REAR VIEW

U2927

U2927

PADDED FORMER REAR

31240 584

24-2007

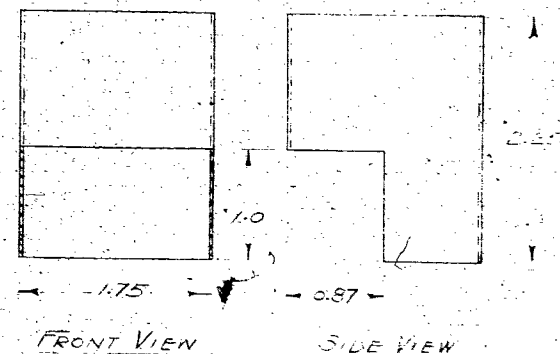
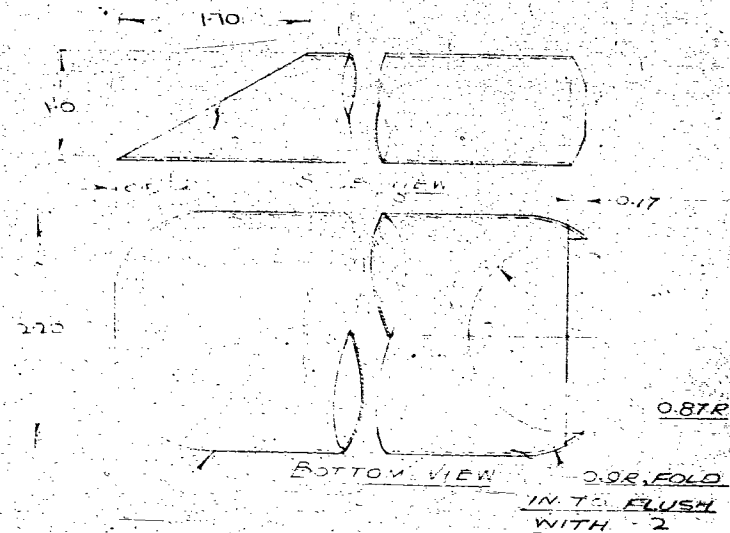
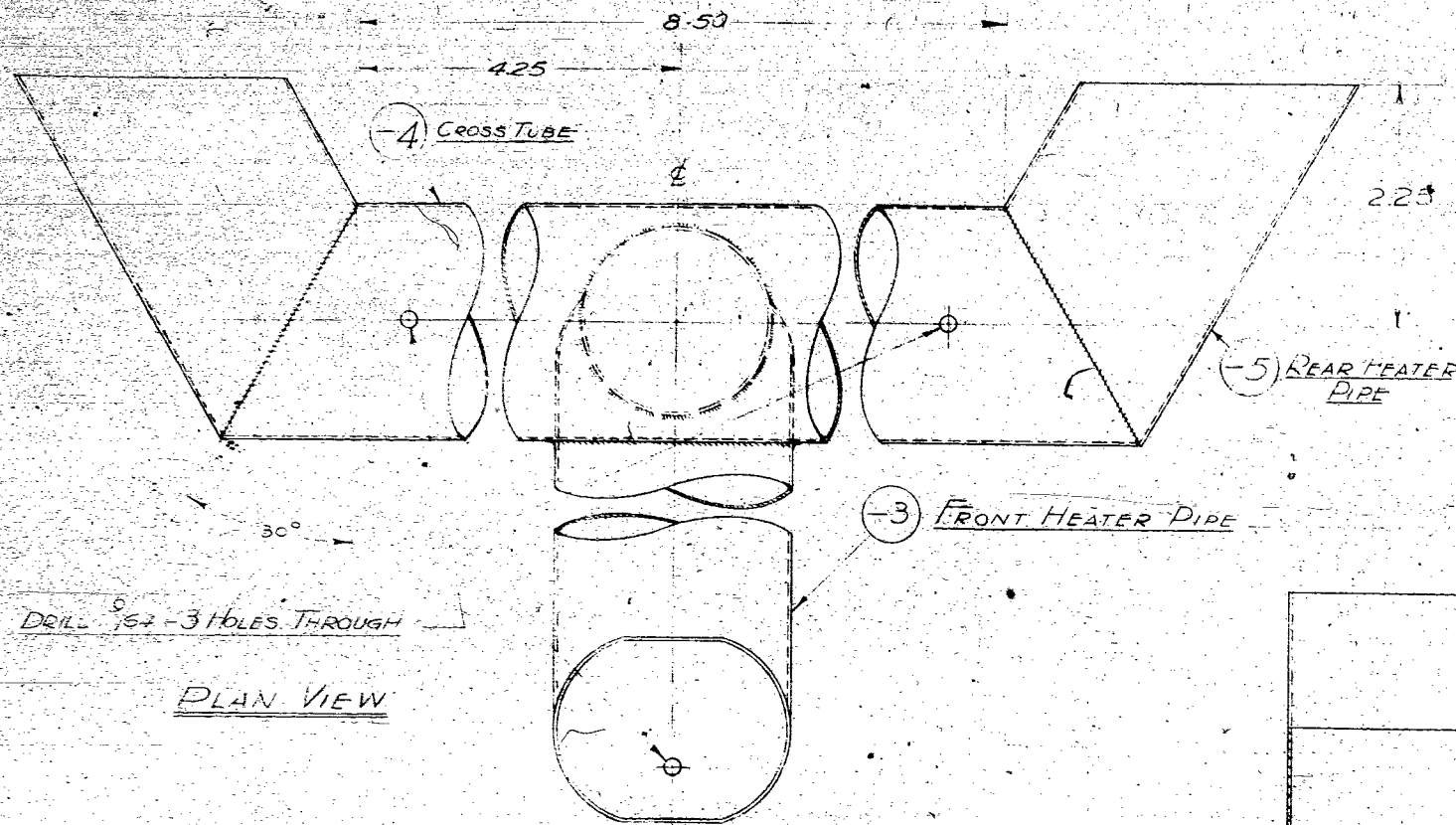

HEATER ASSEMBLY CONSISTING OF
- 2 - 3 - 4 - 5 WELDED TOGETHER

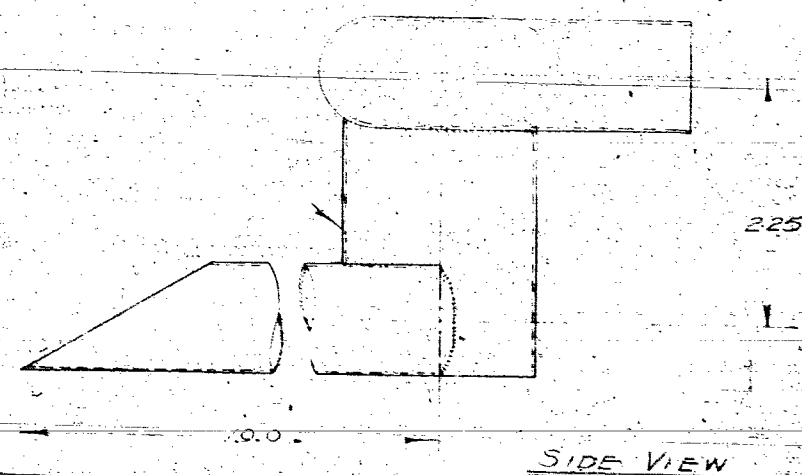
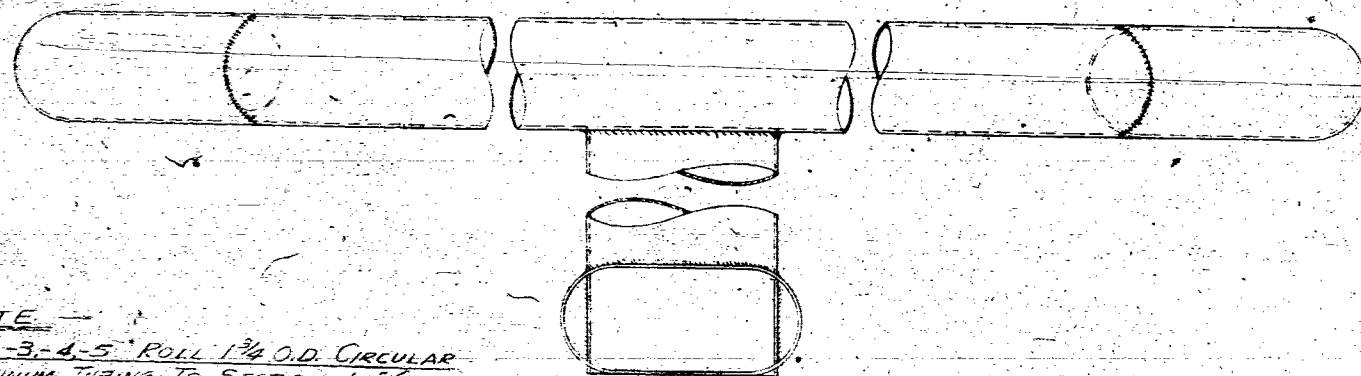

NOTE
FOR - 3 - 4 - 5 ROLL 1 3/4 O.D. CIRCULAR
ALUMINUM TUBING TO SECTION 10" OUTSIDE
DEPTH x 22" WIDTH

PART NO.	PART NAME	MATERIAL	QUANTITY	REMARKS
- 5	REAR HEATER PIPE	ALUMINUM TUBE 20 SWG	T9 1.7504 x 4.0	2
- 4	CROSS TUBE	ALUMINUM TUBE 20 SWG	T9 1.7504 x 11.0	1
- 3	FRONT HEATER PIPE	ALUMINUM TUBE 20 SWG	T9 1.7504 x 9.0	1
- 2	SLEEVE	ALUMINUM TUBE 20 SWG	T9 1.7504 x 2.25	1

0.75 LB LUBRICANT & SILVER

DWG 1548

DWG 1548

DWG 1548

HEATER MANIFOLD

DWG 2008

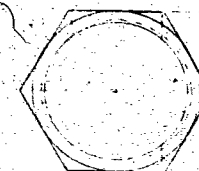
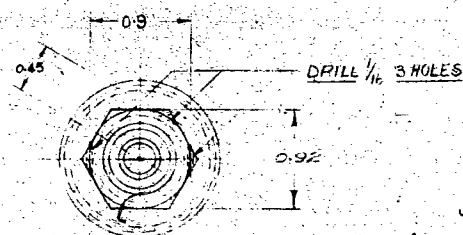

-4 SLIDE

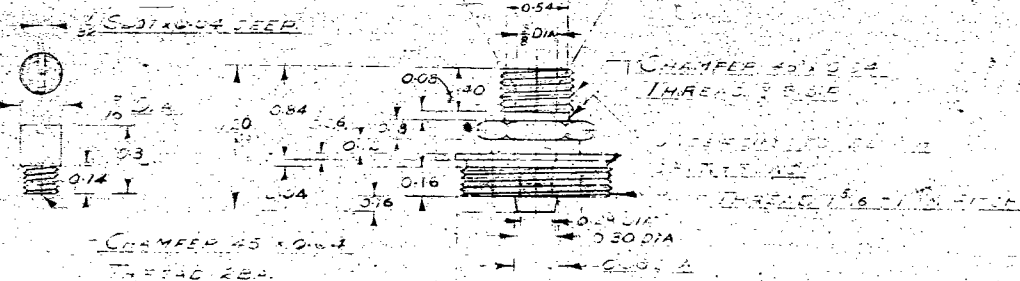
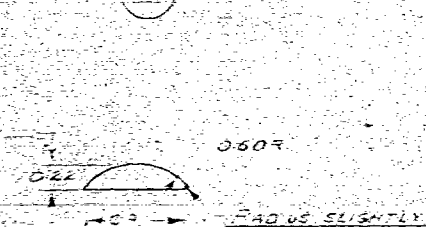

(-5) GUIDE

STOP SCREW.
SCALE - 2/1

(-3) CAP

3-3 54-2

222

Dr. 126.
TAP 12 - FITC

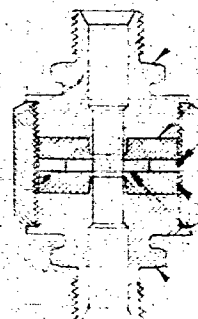
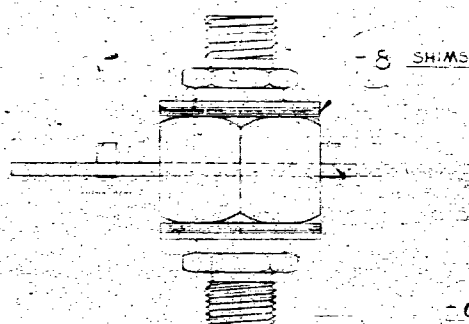

- 2 SHIMS

13947: 14/10/1971

1-5 GUIDE

(2) 233

1947-1948

— 〇 —

5-10-1944

CONFIDENTIAL

10

-5-

SHEPHERD

1843-5

... ..

1992

the 1990s, the number of people in the world who are undernourished has declined from 1.1 billion to 800 million. The number of people who are malnourished has declined from 1.5 billion to 1 billion. The number of people who are obese has increased from 100 million to 300 million. The number of people who are overweight has increased from 100 million to 300 million. The number of people who are obese and overweight has increased from 100 million to 300 million. The number of people who are obese and overweight has increased from 100 million to 300 million.

... ..

NOTE - -3. TO BE WELL TINNED INSIDE
IN SUCH A MANNER AS TO KEEP
60° SEAT CLEAR

55116-5

DATE: 1-7-8

NOTED

THE DEHAVILLAN
CANADA LIMITED

PER-ACE

PART NAME

10

1. *Chlorophyll a* and *Chlorophyll b* contents were determined by spectrophotometry using the method of Lichtenthaler and Whaley (1987).

DATE: _____

35

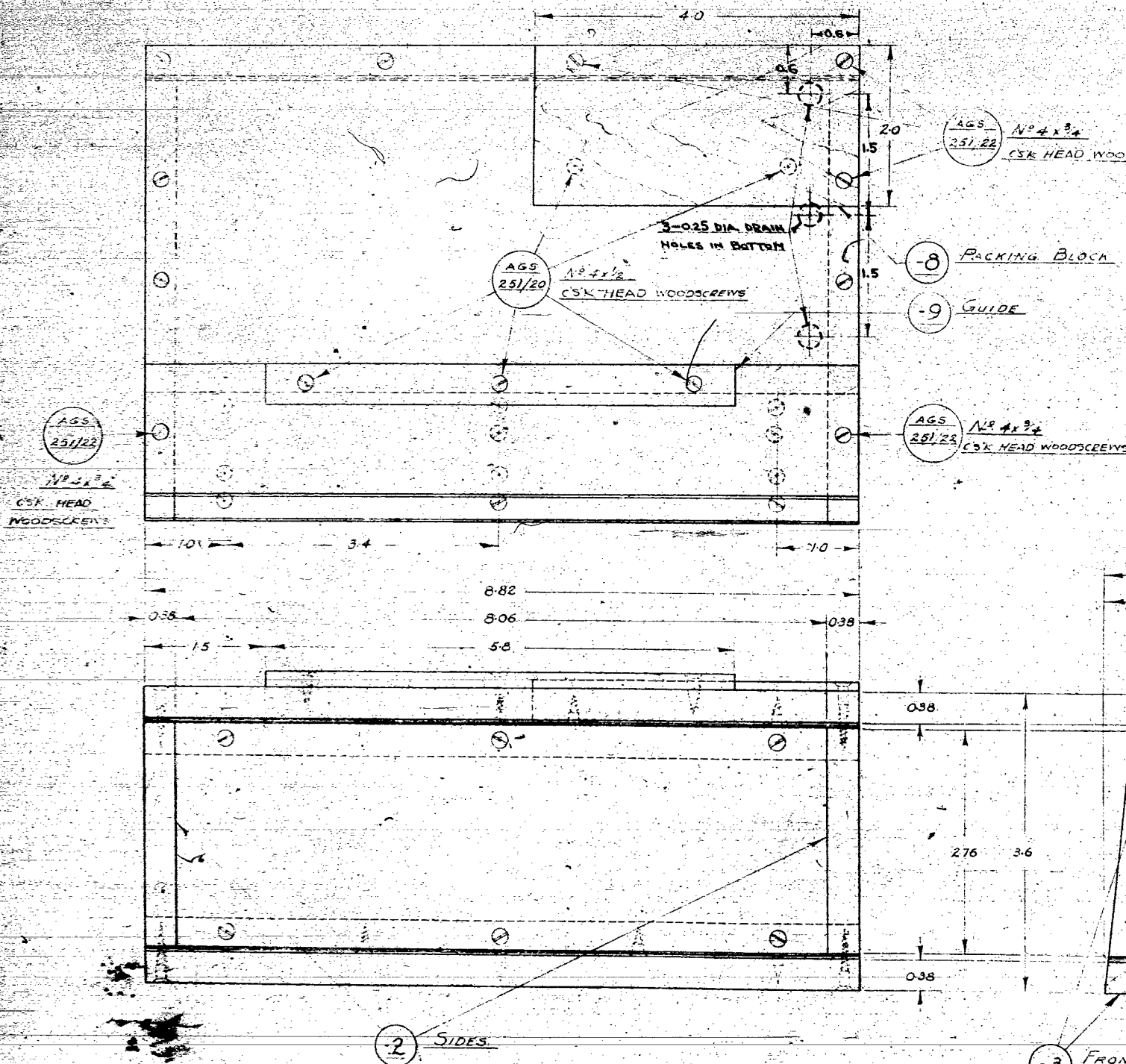

NOTE: ALL COMPONENTS TO BE GLUED & SCREWED TOGETHER WITH $N^{\circ} 4 \times 3/4$ COUNTERSINK HEAD WOODSCREWS UNLESS OTHERWISE SHOWN.

FINISH: 1915 SEA GREEN STAIN. OIL. WHITE ENAMEL ON INSIDE.

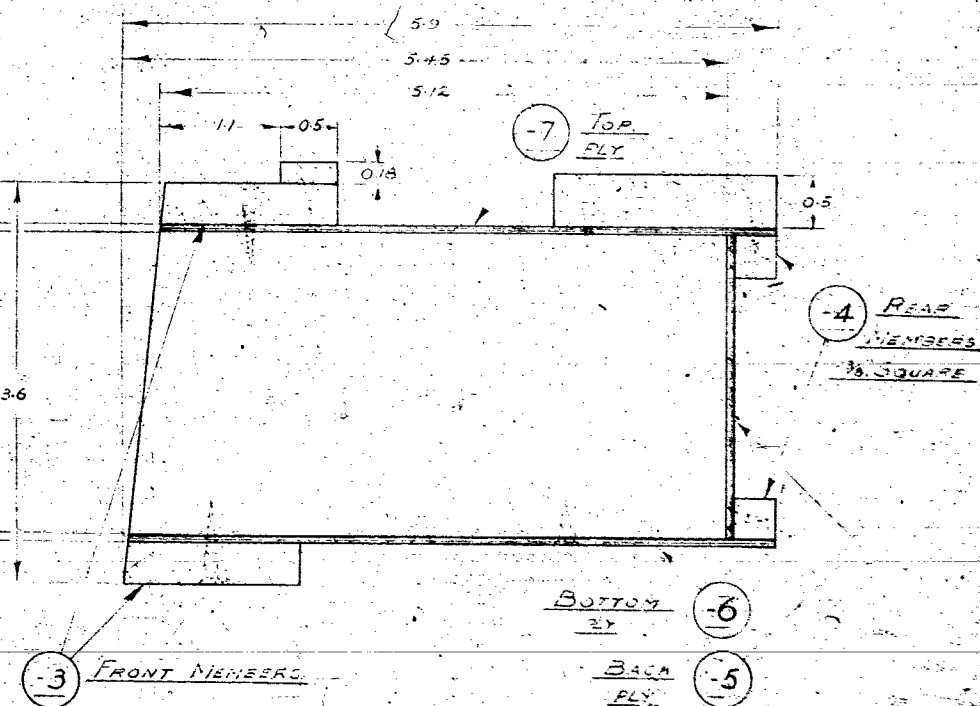

QTY	PART	MATERIAL SPEC.	STOCK
2	2	SIDES	SPRUE COMPL. 276.88
3	2	FRONT MEMBERS	SPRUE COMPL. 276.88
4	2	REAR MEMBERS	SPRUE COMPL. 276.88
5	1	EACH	1/2" X 1" COMPL. 276.88
6	1	BOTTOM	1/2" X 1" COMPL. 276.88
7	1	TOP	1/2" X 1" COMPL. 276.88
8	1	BACK FLY	SPRUE COMPL. 276.88
9	1	GUIDE	SPRUE COMPL. 276.88
10	1	PACKING BLOCK	SPRUE COMPL. 276.88
11	1	DRILL BIT	SPRUE COMPL. 276.88
12	1	SCREW	SPRUE COMPL. 276.88
13	1	SCREW	SPRUE COMPL. 276.88
14	1	SCREW	SPRUE COMPL. 276.88
15	1	SCREW	SPRUE COMPL. 276.88
16	1	SCREW	SPRUE COMPL. 276.88
17	1	SCREW	SPRUE COMPL. 276.88
18	1	SCREW	SPRUE COMPL. 276.88
19	1	SCREW	SPRUE COMPL. 276.88
20	1	SCREW	SPRUE COMPL. 276.88

11	DRAIN HOLES ADDED	LW	2.74	OK
12	HARDWARE ADDED TO PARTS LIST	LW	6.22	OK
13	ALTERATION	BY	DATE	APPROVED

NOTED

THE DEHAVILLAND AIRCRAFT CANADA LIMITED - TORONTO

REPLACES (51686A)

REPLACES (51686A)

STOWAGE BOX

FIRST AID EQUIPMENT

DHC 2073



⑦ SPRING

⑨ VENTILATOR

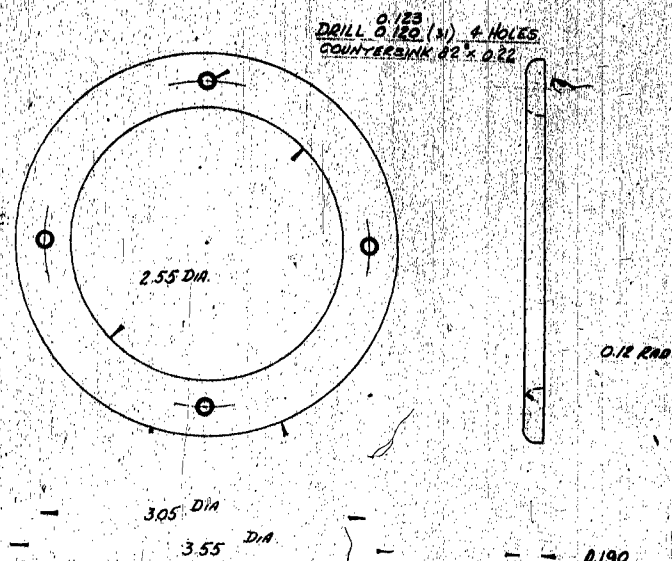

(-5) RIM
FINISH ENAMEL TO
MATCH FUSELAGE COLOUR

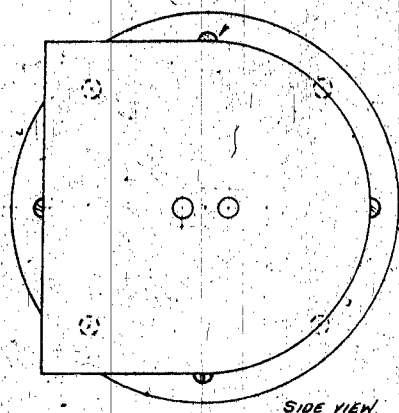

SIDE VIEW

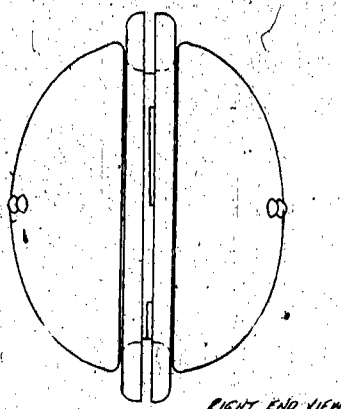

RIGHT END VIEW

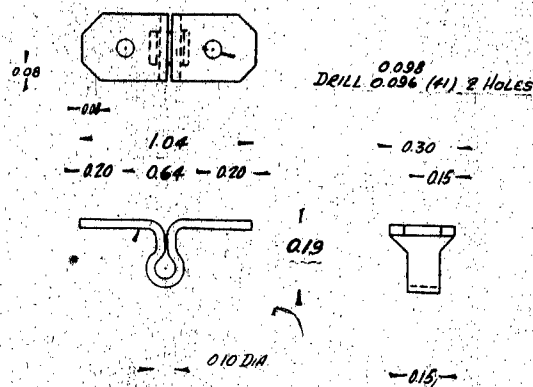

④ Hook

SCALE 2

FINISH: CADMIUM PLATE

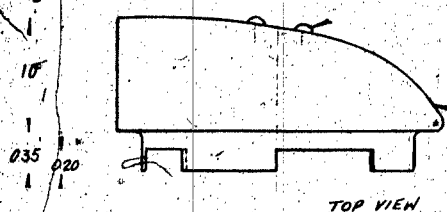

TOP VIEW

WELD EDGE

③ BOTTOM

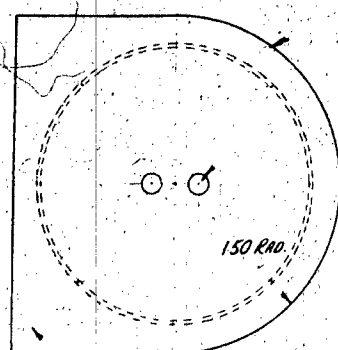

SIDE VIEW

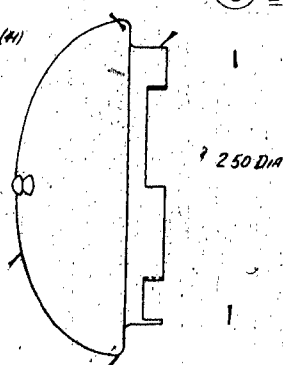

RIGHT END VIEW

GRIND EDGE AFTER WELDING

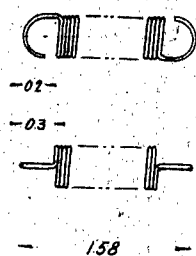

SPRING COILS TO BE TIGHTLY
WOUND, HARDEN & TEMPER.
FINISH - BLACK ENAMEL DTD. G.

⑦ SPRING

-0.37 -
DIA.

(-2) TOP

USE JIG #2107 FOR MAKING TOP & BOTTOM

FINISH FOR PART 9: BUFF EXTERNAL SURFACE OF TOP (2)
PAINT REMAINDER WITH GREEN PRIMER

[illegible]

SIDE VIEW OF SHIRT FRONT ARM
BENT TO SHAPE

4824 WATKINS - LEA
VISION PAGE 1

NOTES FOR THE REVISION

DISTANCE = 7 RIVET SPACES

APPROXIMATELY 20.5 INCHES

-4 - SUPPLEMENTARY

FILED IN OFFICE OF THE
ATTORNEY GENERAL
IN THE CITY OF NEW YORK
JANUARY 10 1964

1000 - 1000

• C_{∞}

3 - 10-2-

2. RESEARCH DESIGN

0-11-12-13-14-15-16-17-18-19-20-21-22-23-24-25-26-27-28-29-30-31-32-33-34-35-36-37-38-39-40-41-42-43-44-45-46-47-48-49-50-51-52-53-54-55-56-57-58-59-60-61-62-63-64-65-66-67-68-69-70-71-72-73-74-75-76-77-78-79-80-81-82-83-84-85-86-87-88-89-90-91-92-93-94-95-96-97-98-99-100-101-102-103-104-105-106-107-108-109-110-111-112-113-114-115-116-117-118-119-120-121-122-123-124-125-126-127-128-129-130-131-132-133-134-135-136-137-138-139-140-141-142-143-144-145-146-147-148-149-150-151-152-153-154-155-156-157-158-159-160-161-162-163-164-165-166-167-168-169-170-171-172-173-174-175-176-177-178-179-180-181-182-183-184-185-186-187-188-189-190-191-192-193-194-195-196-197-198-199-200-201-202-203-204-205-206-207-208-209-210-211-212-213-214-215-216-217-218-219-220-221-222-223-224-225-226-227-228-229-230-231-232-233-234-235-236-237-238-239-240-241-242-243-244-245-246-247-248-249-250-251-252-253-254-255-256-257-258-259-260-261-262-263-264-265-266-267-268-269-270-271-272-273-274-275-276-277-278-279-280-281-282-283-284-285-286-287-288-289-290-291-292-293-294-295-296-297-298-299-300-301-302-303-304-305-306-307-308-309-310-311-312-313-314-315-316-317-318-319-320-321-322-323-324-325-326-327-328-329-330-331-332-333-334-335-336-337-338-339-340-341-342-343-344-345-346-347-348-349-350-351-352-353-354-355-356-357-358-359-360-361-362-363-364-365-366-367-368-369-370-371-372-373-374-375-376-377-378-379-380-381-382-383-384-385-386-387-388-389-390-391-392-393-394-395-396-397-398-399-400-401-402-403-404-405-406-407-408-409-410-411-412-413-414-415-416-417-418-419-420-421-422-423-424-425-426-427-428-429-430-431-432-433-434-435-436-437-438-439-440-441-442-443-444-445-446-447-448-449-450-451-452-453-454-455-456-457-458-459-460-461-462-463-464-465-466-467-468-469-470-471-472-473-474-475-476-477-478-479-480-481-482-483-484-485-486-487-488-489-490-491-492-493-494-495-496-497-498-499-500-501-502-503-504-505-506-507-508-509-510-511-512-513-514-515-516-517-518-519-520-521-522-523-524-525-526-527-528-529-530-531-532-533-534-535-536-537-538-539-540-541-542-543-544-545-546-547-548-549-550-551-552-553-554-555-556-557-558-559-560-561-562-563-564-565-566-567-568-569-570-571-572-573-574-575-576-577-578-579-580-581-582-583-584-585-586-587-588-589-590-591-592-593-594-595-596-597-598-599-600-601-602-603-604-605-606-607-608-609-610-611-612-613-614-615-616-617-618-619-620-621-622-623-624-625-626-627-628-629-630-631-632-633-634-635-636-637-638-639-640-641-642-643-644-645-646-647-648-649-650-651-652-653-654-655-656-657-658-659-660-661-662-663-664-665-666-667-668-669-670-671-672-673-674-675-676-677-678-679-680-681-682-683-684-685-686-687-688-689-690-691-692-693-694-695-696-697-698-699-700-701-702-703-704-705-706-707-708-709-710-711-712-713-714-715-716-717-718-719-720-721-722-723-724-725-726-727-728-729-730-731-732-733-734-735-736-737-738-739-740-741-742-743-744-745-746-747-748-749-750-751-752-753-754-755-756-757-758-759-760-761-762-763-764-765-766-767-768-769-770-771-772-773-774-775-776-777-778-779-780-781-782-783-784-785-786-787-788-789-790-791-792-793-794-795-796-797-798-799-800-801-802-803-804-805-806-807-808-809-810-811-812-813-814-815-816-817-818-819-820-821-822-823-824-825-826-827-828-829-830-831-832-833-834-835-836-837-838-839-840-841-842-843-844-845-846-847-848-849-850-851-852-853-854-855-856-857-858-859-860-861-862-863-864-865-866-867-868-869-870-871-872-873-874-875-876-877-878-879-880-881-882-883-884-885-886-887-888-889-890-891-892-893-894-895-896-897-898-899-900-901-902-903-904-905-906-907-908-909-910-911-912-913-914-915-916-917-918-919-920-921-922-923-924-925-926-927-928-929-930-931-932-933-934-935-936-937-938-939-940-941-942-943-944-945-946-947-948-949-950-951-952-953-954-955-956-957-958-959-960-961-962-963-964-965-966-967-968-969-970-971-972-973-974-975-976-977-978-979-980-981-982-983-984-985-986-987-988-989-990-991-992-993-994-995-996-997-998-999-1000-1001-1002-1003-1004-1005-1006-1007-1008-1009-1010-1011-1012-1013-1014-1015-1016-1017-1018-1019-1020-1021-1022-1023-1024-1025-1026-1027-1028-1029-1030-1031-1032-1033-1034-1035-1036-1037-1038-1039-1040-1041-1042-1043-1044-

NAME PLATE (REF ONLY) - SEE LTR 1903

¢ CE TOP RIGHT-HAND LONGER ON

PERSPECTIVE VIEW OF MIRROR INSTALLATION

[illegible]

5.4

2.2

1.1 TRUE RAL

5.4 TRUE RAL

14.5

(3) PIPE

3.1 RAD

23

0.38

0.38

0.38

0.38

0.38

0.38

0.38

0.38

0.38

0.38

0.38

0.38

0.38

0.38

0.38

0.38

0.38

0.38

0.38

0.38

0.38

0.38

0.38

NO.		ALTERATION		BY	DATE	REVISED	DESCRIPTION		SPEC
TYPE		SCHEDULE	NECK	HY	DATE	REVISED	MATERIAL		
30		SA-219	30				THE DE HAVILLAND AIRCRAFT OF CANADA LIMITED - TORONTO		
AMERICAN PROJECTION		REPLACES		DATE		DRAWING		C	DRAWING
DIMENSIONAL TOLERANCES (UNLESS OTHERWISE NOTED)		PART NAME		SUCUMON PIPE		OFF HAND		NONE	
LINEAR DIMENSIONS		OIL TANK				PART NO.		2577	
EXTERNAL DIMENSIONS									
INTERNAL DIMENSIONS									

SECTION 2.1.1. DALL 20 IN. 0.20 14.5

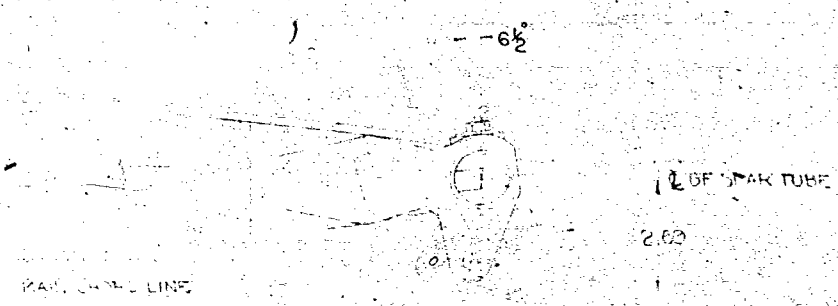
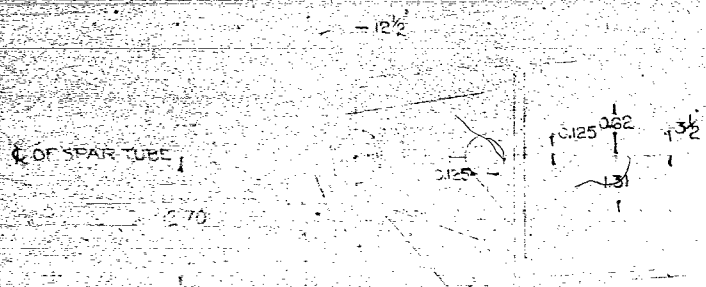

29.347 ± 0.015
-0.015

BOTH HOLES TO BE JIG-DRILLED

LEFT HAND SIDE DRAWN
RIGHT HAND SIDE SIMILAR

H
35274
A

H
35280
A

082

RUBBER STRIP 1/4 x 1/2 x 4-1/4
SECURED WITH 3/8 x 1/8 x 1/4
WOOD SCREWS
3-2 PITCH & 3.0 DIA WASHERS

H
35327
A

SECTION AA

H
34933
A

H
35153
RH

H
35154
LH

H
31587E
2BA
(C)

H
31587E
2BA

H
31587E
2BA

H
31587E
2BA
(C)

FINISH-VARNISH UNDER FITTINGS

THE LEHAW AND AIRCRAFT CONT'D. EDGE MDX

Proj. Iss. No.	2	201
Mat. No.	82A/175	
Part No.		
Rev.		
Drawn	31587E 2BA	
Checkd	31587E 2BA	
Date	2-10-31	29-1-41
Scale	1/2" = 1"	
Notes	DH 82 TIGER MOTH GA 2580 DH 82A/175 2530	
Finish	No. 244 Material Spec	Inspector
Varnish	1 PER	
Under	M/C	
Fittings		
Exp. Iss. No.		Drawn By R. H. H. Date 3-1-31

ASSEMBLY OF
TOP CENTRE SECTION
U2704

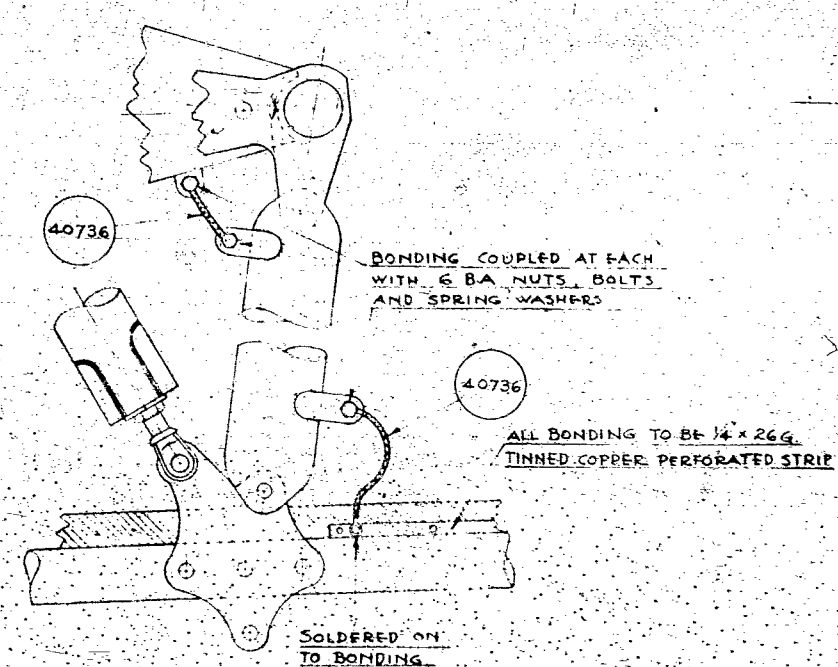
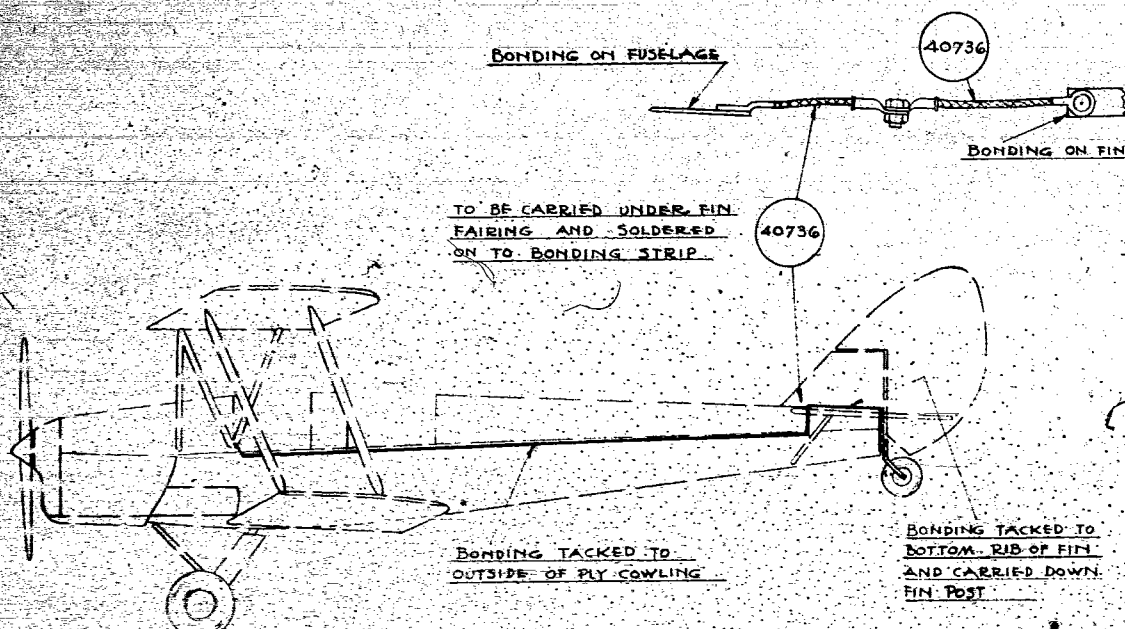

TANK AND C.S. STRUT CONNECTION

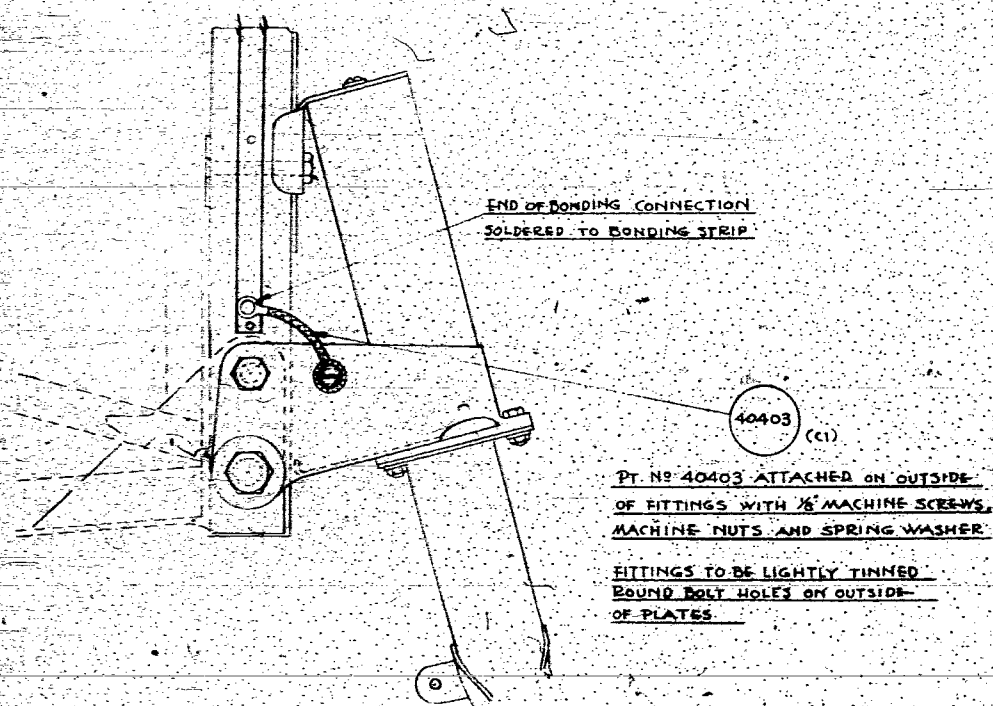

TAIL WHEEL CONNECTION

THE DE HAVILLAND AIRCRAFT CO., LTD., EDGE, MDX.					
Rev. Iss. No.	4	GI			
Doc. No.	176/8789				
Draw. No.	T.MXII/45				
Alt.	DRG. BROUGHT				
Subd.	UP TO DATE				
Date	17.3.39	15.6.40			
A.D.R.					
Schge. No.	DE 82A, 82C	GA2732			
FINISH	No. Off	Material	Spec.	Application	Part No.
NONE	--	--	--	BONDING DIAGRAM TANK TO TAIL WHEEL	GA 2732
Rev. Iss. No.			Drawn By	Rev	Date 17.3.39

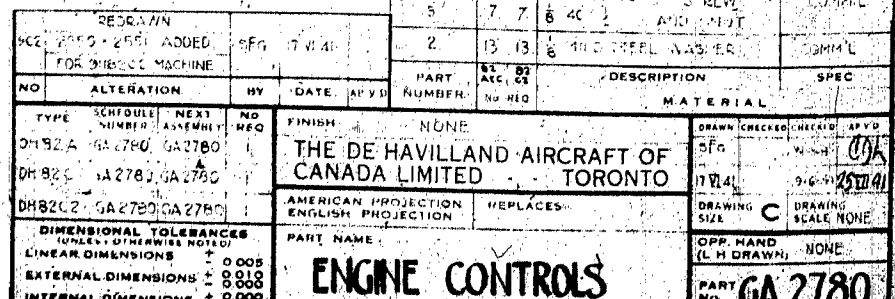

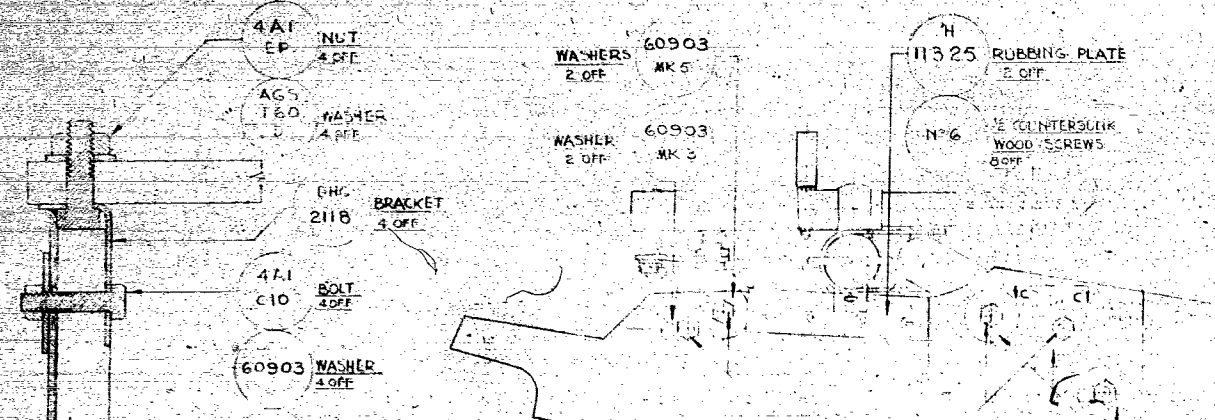

DETAIL AT A-A

FULL SIZE
 FOR DH82C3/82C4 ONLY
 MK III

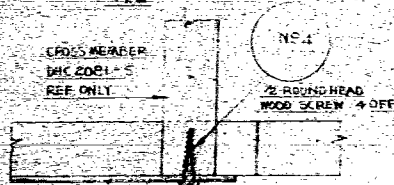

DETAIL AT B-B

FULL SIZE
 FOR DH82C3/82C4 ONLY
 MK III

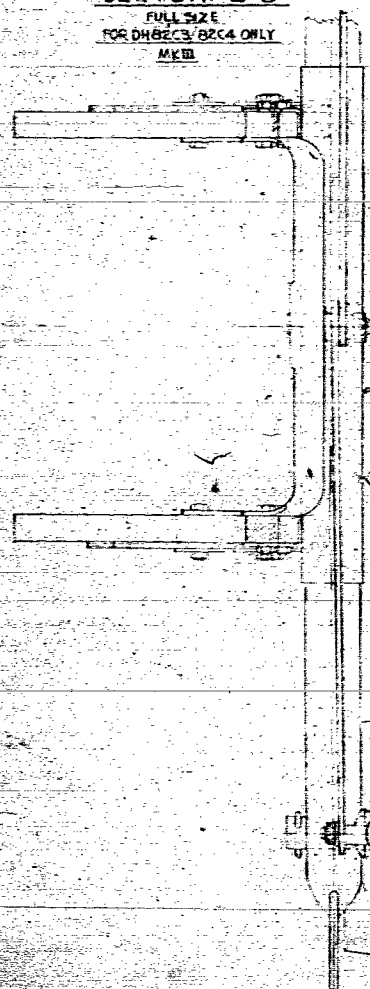

DETAIL AT C-C

FULL SIZE
 FOR DH82C3/82C4 ONLY
 MK III

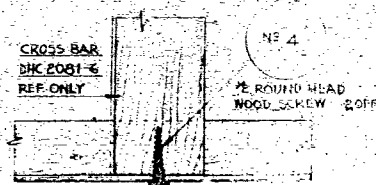

MK I - DH82/82A
 MK II - DH82C/82C2
 MK III - DH82C3/82C4

THE DE HAVILLAND AIRCRAFT CO. LTD, EDGE, MDDX.					
PRO. ISS. NO.	2	31	32		
MOD. NO.	MK II 32				
AMDT. NO.					
ALT.	ADDED FOR	ADDED FOR	ADDED FOR	ADDED FOR	ADDED FOR
EMBD.	SERIAL WASHERS	ADDED	ADDED	ADDED	ADDED
DATE	3-3	7-11-35	21-2-41		
A.D.R.			JWS		
SCHED. NO.	DH82/82A 82C 82C2/82C3 82C4	U490			
FINISH	NO. OFF	MATERIAL	SPEC.	DESCRIPTION	PART NO.
NONE	1 OFF	PER M/L		FRONT RUDDER BAR UNIT	U 2907 MK III

0.75
2.10 0.5 0.5

1.0
0.05 RAD
0.25
0.05 RAD
0.88

0.153
DRILL 0.153 (720) 2 HOLES
0.253
DRILL 0.253 (1/4) 2 HOLES
FOR PART-2, -3 ONLY

SECTION VIEW A-A
SCALE 1/1

0.153
DRILL 0.153 (720) 2 HOLES
(2 ON EACH END)

DRILL 1/8 DIA HOLES 0.5
APART AND 0.13 FROM EDGE
(1 FOR PART-4 ONLY)

② FRAME - FRONT

③ FRAME - REAR

④ FRAME - FRONT (SEE P)

CONTOUR OF FRAME IS FORMED TO FIT JIG.

PART	A	B	C
-2	64.68	30.25	24.87
-3	62.00	28.25	24.18
-4	64.62	30.25	24.87

NOTE: DIMENSION * TO BE USED BY INSPECTION DEPT.

-4 1 ALUM SHEET 0.064 GAUGE 116 OR 25-1/2 H.
-3 1 ALUM SHEET 0.064 GAUGE 116 OR 25-1/2 H.

-2 1 ALUM SHEET 0.064 GAUGE 116 OR 25-1/2 H.

NO.	ALTERATION	BY	DATE	APPROV.	PART NUMBER	DESCRIPTION	SPEC	
TYPE	SCHEDULE NUMBER	NEXT ASSEMBLY	NO REQ	FINISH	THE DE HAVILLAND AIRCRAFT OF CANADA LIMITED - TORONTO	REPLACES 199-2-34-4	DRAWING SCALE	
24820	2650	2651	1					
DIMENSIONAL TOLERANCES (UNLESS OTHERWISE NOTED): LINEAR DIMENSIONS: ± 0.005 EXTERNAL DIMENSIONS: ± 0.010 INTERNAL DIMENSIONS: ± 0.005					PART NAME: FRAME - CANOPY TOP (LEVER RELEASE)			OPR. HAND (L.H. DRAWN)
					DRAWING NO. 2924			

NOTE - 3 TO HAVE TEN
TACK WELD POINTS PLACED
APPROX. AS INDICATED.

13 INCHES 5/16 DIA.

929 COLLAR

BY ECA DEPT. OF
DEFENSE WASH. D.C.

BE HELDED

WIDE BODY

CONNECTIONS ABOVE COLLAR PART
TO BE MADE WITH L.P. TEMPLATES.

NO		ALTERATION		BY	DATE	APPROVED	PART NUMBER	REVISION	DESCRIPTION	SPEC
TYPE		SCHEDULE	NUMBER	ASSEMBLY	NO	REQ	THE DE HAVILLAND AIRCRAFT OF CANADA LIMITED - TORONTO			DRAWN: <input checked="" type="checkbox"/> CHECKED: <input checked="" type="checkbox"/> APPROVED: <input checked="" type="checkbox"/> WCA <i>[Signature]</i> 8-10-41
AMERICAN PROJECTION		ENGLISH PROJECTION		WELLS		DIA. 6.25		DRAWING SIZE		C
PART NAME		NONE		UPP HAND (L.H. DRAWING)		NONE		PART NO		2927
DIMENSIONAL TOLERANCES (UNLESS OTHERWISE NOTED)		LINEAR DIMENSIONS		+ 0.005		- 0.010		EXTERNAL DIMENSIONS		+ 0.005
				- 0.005				INTERNAL DIMENSIONS		- 0.010

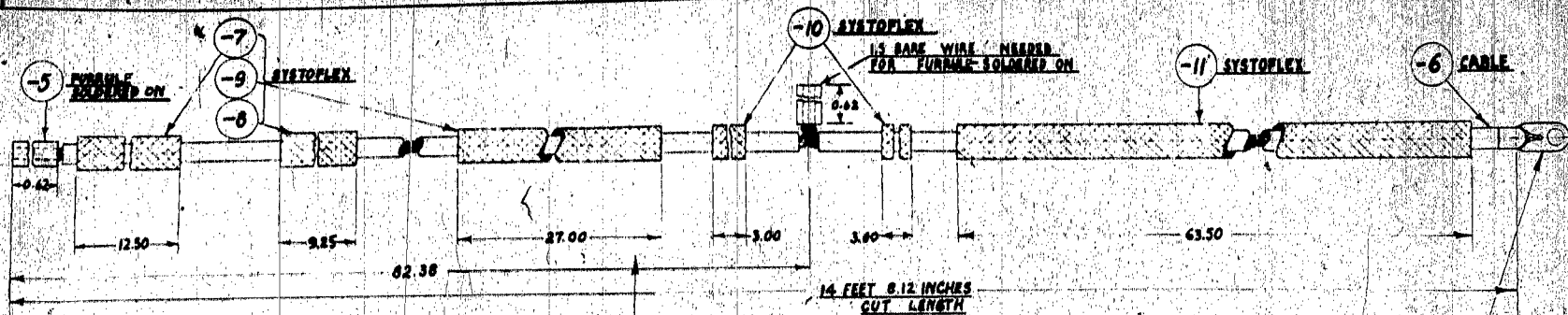

-2 ASSEMBLY OF LEAD
SWITCH TO SWITCH TO ENGINE - STARBOARD

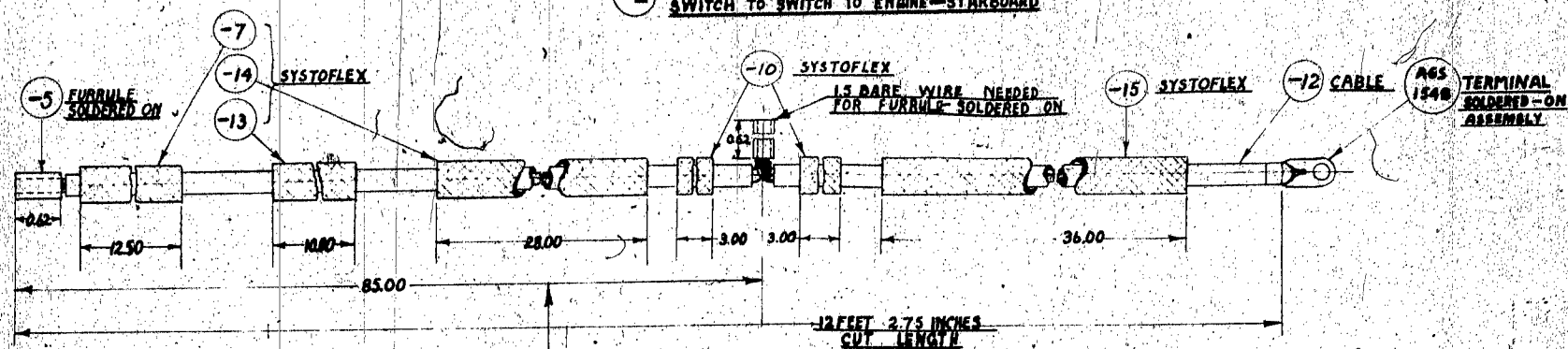

-3 ASSEMBLY OF LEAD
SWITCH TO SWITCH TO ENGINE - PORT

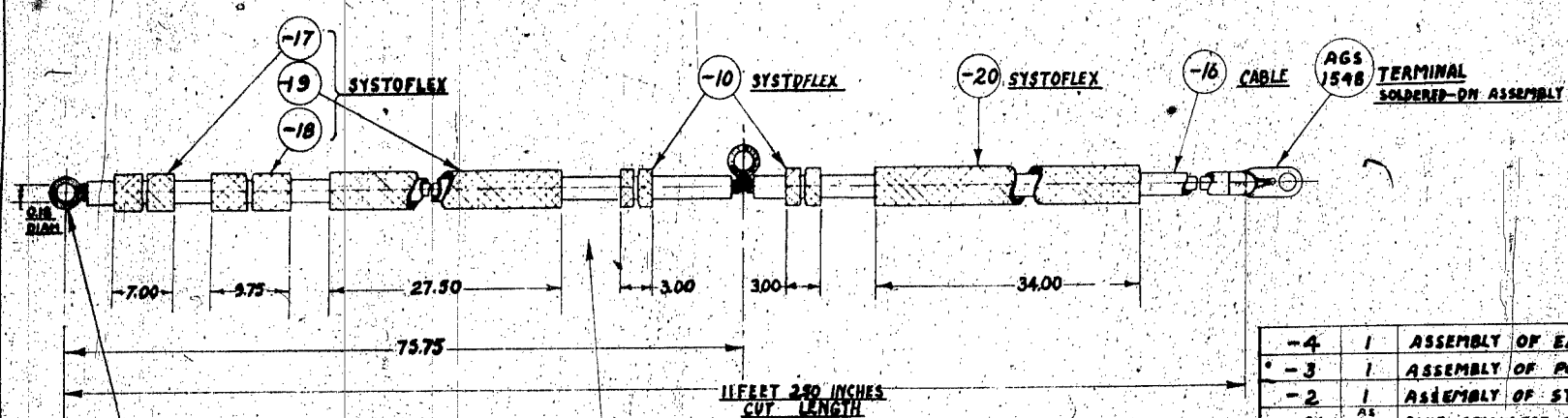

-4 ASSEMBLY OF LEAD
SWITCH TO SWITCH TO ENGINE - EARTH

TWIST WIRES ENDS TO FORM
0.18 I.D.IAM EYE & SOLDER 13 BARE
WIRE NEEDED FOR EACH EYE.

-4	1	ASSEMBLY OF EARTH LEAD	
-3	1	ASSEMBLY OF PORT LEAD	
-2	1	ASSEMBLY OF STARBOARD LEAD	
-21	1	BLUE CELLULOSE TAPE	COMM.
AGS 1548	1	TERMINAL	
-20	1		
-19	1		
-18	1	SYSTOFLEX 6MM I.D.IAM	COMM.
-17	1		
-10	2		
-16	1	7 UNISHEATH CABLE 5" PLAIN	C-5-3
AGS 1548	1	TERMINAL	
-15	1		
-14	1		
-13	1	SYSTOFLEX 6MM I.D.IAM	COMM.
-10	2		
-7	1		
-12	1	7 UNISHEATH CABLE 5" PLAIN	C-5-3
-5	2	FERRULE-SUPPLIED WITH SWITCH	
AGS 1548	1	TERMINAL	
-11	1		
-10	2		
-9	1	SYSTOFLEX 6MM I.D.IAM	COMM.
-8	1		
-7	1		
-6	1	7 UNISHEATH CABLE 5" PLAIN	C-5-3
-5	2	FERRULE-SUPPLIED WITH SWITCH	

-4 ASSEMBLY
CONSISTS OF

-3 ASSEMBLY
CONSISTS OF

-2 ASSEMBLY
CONSISTS OF

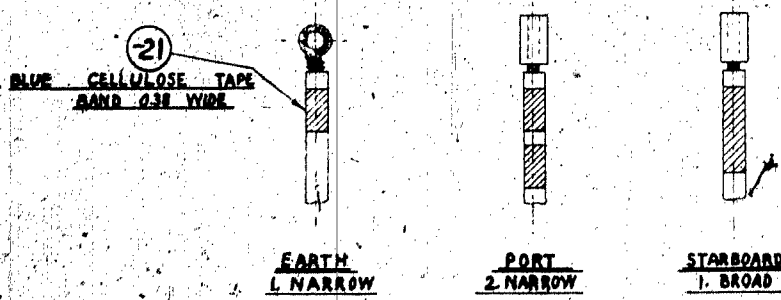

METHOD OF IDENTIFYING LEADS

NO.		ALTERATION		BY	DATE	APPROV.	PART NUMBER	DESCRIPTION	SPEC.
82C		2031		2031					
TYPE		SCHEDULE		NEXT		NO. REQ.		FINISH	
		2031		2031		1		NONE	
THE DE HAVILLAND AIRCRAFT OF CANADA LIMITED		TORONTO							
AMERICAN PROJECTION		ENGLISH PROJECTION		REPLACES					
DIMENSIONAL TOLERANCES UNLESS OTHERWISE NOTED									
LINEAR DIMENSIONS		± 0.005							
EXTERNAL DIMENSIONS		± 0.010							
INTERNAL DIMENSIONS		± 0.000							
PART NAME		LEADS - IGNITION		FOR R.A.F. SWITCH					
DRAWING SCALE		1:1							
DPP HAND (L.H. DRAWN)		NONE							
PART NO.		2942							

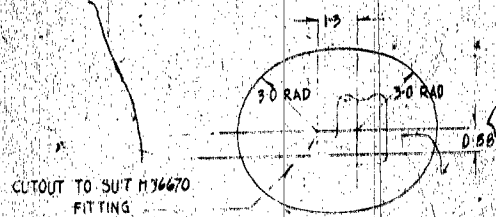

(2)

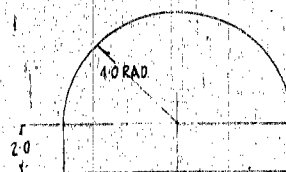

(3)

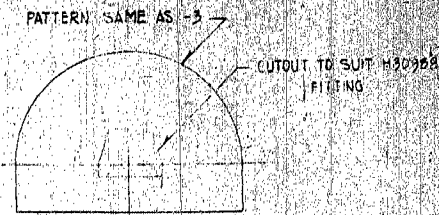

(4)

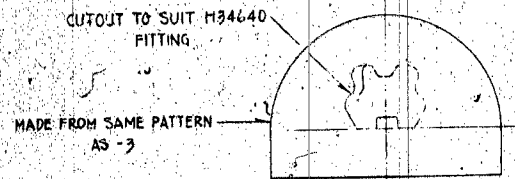

(5)

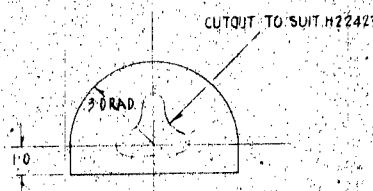

(6)

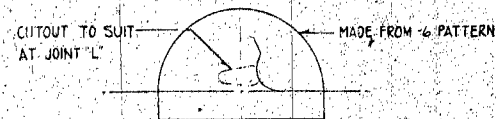

(7)

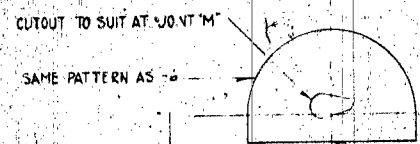

(8)

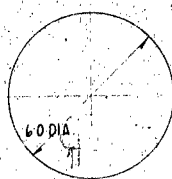

(9)

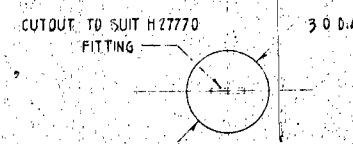

(10)

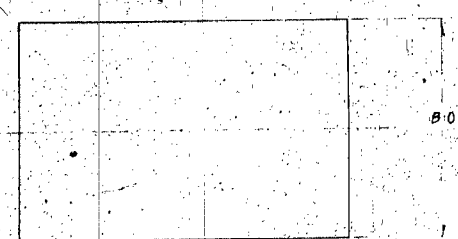

(11)

NOTE — ALL EDGES TO BE SERRATED

PART NUMBER	OLD NUMBER	JOINT
11	80474 ND	
10	H 34933 ND	X
9		
8	H 34928 ND	M
7	H 34927 ND	L
6	H 35542 ND	J
5	H 35541 ND	H
4	H 34929 ND	F
3	H 34931 ND	C
2	H 34932 ND	E

NO. 1		ALTERATION		BY	DATE	APPROVED	PART NUMBER	DESCRIPTION	SPEC.
TYPE		NEXT		FINISH		THE DE HAVILLAND AIRCRAFT OF CANADA LIMITED - TORONTO		DRAWN (CHECKED) BY	
MATERIAL		EACH		EACH		AMERICAN PROJECTION ENGLISH PROJECTION		REPLACES AS NOTED	
DIMENSIONAL TOLERANCES UNLESS OTHERWISE NOTED		LINEAR DIMENSIONS		EXTERNAL DIMENSIONS		INTERNAL DIMENSIONS		COP HAND IF DRAWN	
		± 0.005		± 0.010		± 0.000		NONE	
		± 0.010		± 0.000		± 0.010		PART NO. 3005	
		± 0.000		± 0.000		± 0.010			



RETRACTED TAIL
 TYPE IN SILENTLY
 BOTH SIDES OF BEND
 LE OF FIN AND E OF
 AILERON

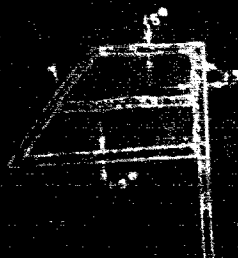

DR 52, 52A ELEVATOR

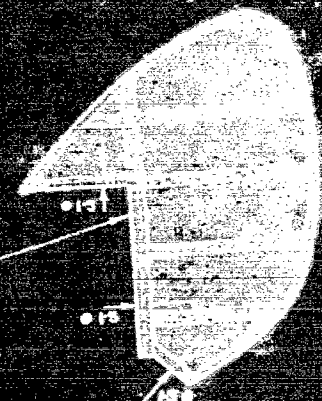

RETRACTED TAIL
 TYPE IN SILENTLY
 BOTH SIDES OF BEND
 LE OF FIN AND E OF
 AILERON

THE DE	
1	2
3	4
5	6
7	8
9	10
11	12
13	14
15	16
17	18
19	20
21	22
23	24
25	26
27	28
29	30
31	32
33	34
35	36
37	38
39	40
41	42
43	44
45	46
47	48
49	50
51	52
53	54
55	56
57	58
59	60
61	62
63	64
65	66
67	68
69	70
71	72
73	74
75	76
77	78
79	80
81	82
83	84
85	86
87	88
89	90
91	92
93	94
95	96
97	98
99	100

THIS DRAWING IS FOR REFERENCE ONLY.

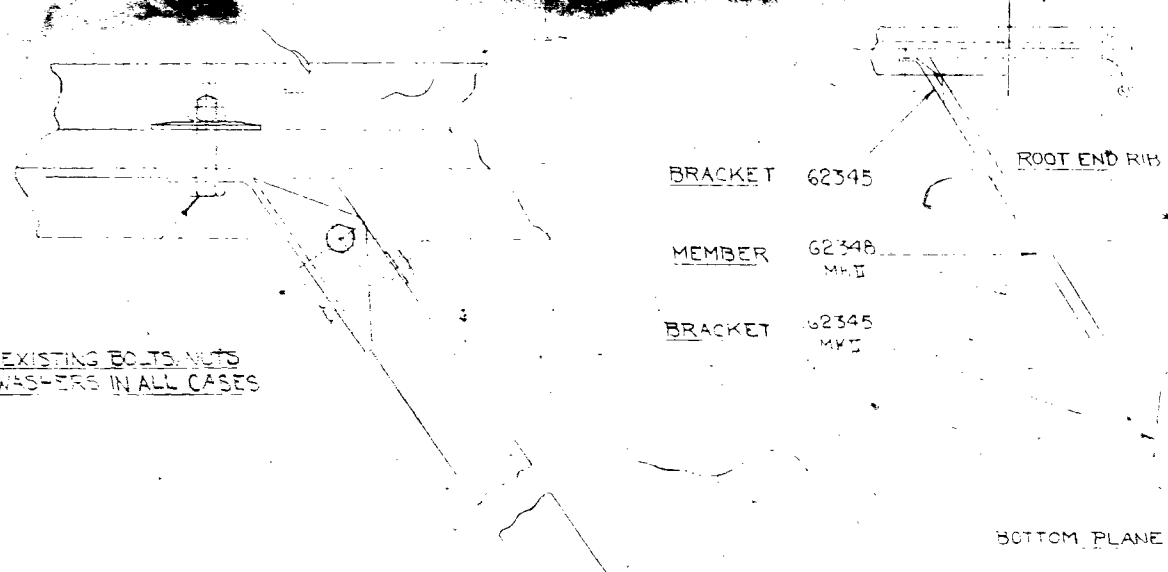

USE EXISTING BOLTS, NUTS
AND WASHERS IN ALL CASES

BRACKET 62345

MEMBER 62348
MKII

BRACKET 62345
MKII

ROOT END RIB

AILERON RIB

62345 BRACKET
MKII

62348 MEMBER

62345 BRACKET

BOTTOM PLANE 1 OFF EACH PER PLANE BOTTOM PLANE

TYPICAL VIEW OF ASSEMBLY OF DIAGONAL
STIFFENER MEMBER PT NO G2362A MKII
AS AN ALTERNATIVE TO PT NO H 34250 & H 18310

62345 BRACKET
MKII

62348 MEMBER

62345 BRACKET

USE EXISTING BOLTS, NUTS
AND WASHERS IN ALL CASES

AILERON - 1 OFF PER AILERON

S JGS

THE DE HAVILLAND AND GORDON CO LTD HATFIELD, HERTS					
Prod Issued No	1	2			
Mod No	9881	11535			
Approved By	TIGER MKII (S)	TIGER MKII (S)			
Approval	ON PROBE	VIEW OF STAY			
En-acted		DELETED			
Date of Prod	24-1-45	25-10-40			
Appn DH 82A		OK. LW			
Date					
Appn STD					
Date					
SCHD. NO. DH 82A 1020-10-31. 1076, 12928, 29: DH 82A RAF MKII J13214-5 V13					
MTYPE	NO OFF	Material	Spec	DESCRIPTION	PART NO
DH 82A	SEE ABOVE	/	/	ARRAY OF STAY SUPPORTS	117088
DH 82A RAF MKII				AS AN ALTERNATIVE TO TUBULAR STAYS	
EXP. ISSUE NO				DRAWN BY	DATE

25

TO BE MACHINE FINISHED

SCALE 1/2

JOB NO. H12960		CRAFT NO.		PART NO. HERTS	
Proj. Name Title Approval Alteration Embodied Date of Mag. App. D.H.G. Date App. D.T.D. Date					
SCHED. NO. DH 820 B-82A					
FINISH	NO. OFF	Material	Spec	DESCRIPTION	PART NO.
NONE	1-OFF	SPRUCE	2-VI	DIAGONAL MEMBER	H12960
	PER M/C		GRADE	RUGGER	
EXR ISSUE NO.				DRAWN BY	DATE

This drawing is made and issued under the express condition that it not be used for any purpose other than that for which it was prepared without the permission of the Bureau of Aeronautics.

SPRUCE BLOCK
GLUED IN

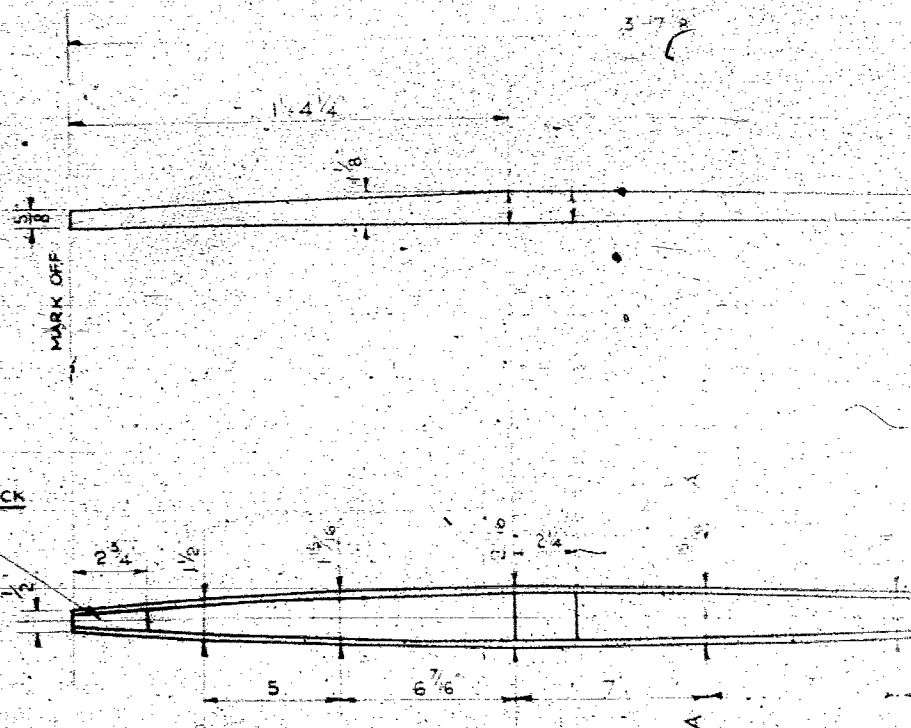

NOTE - ALL PARTS TO BE
MACHINE FINISHED

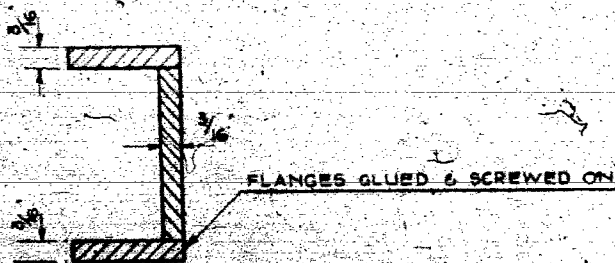

SECTION AA (FULL SIZE)

SCALE 1/2"

Drawn by	DATE	FIELD	HENTS
Prod Issue N°			
Mod N°			
Amend N°			
Alteration			
Embodied			
Date of Mod			
App. D.H.C.			
Date			
App. B.T.D.			
Date			
SCHED. N° DH60XG/U 1917, DH60M82-82A/U 1917			
FINISH	N° OFF	Material Spec	DESCRIPTION
SEE ASSY		SPRUCE 2 VI GRADE B	RUDDER MAIN RIB
EXP. ISSUE N° 1			PART N° H.12961

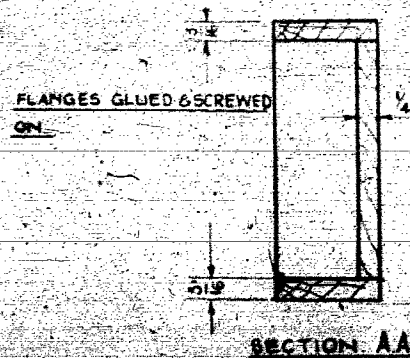
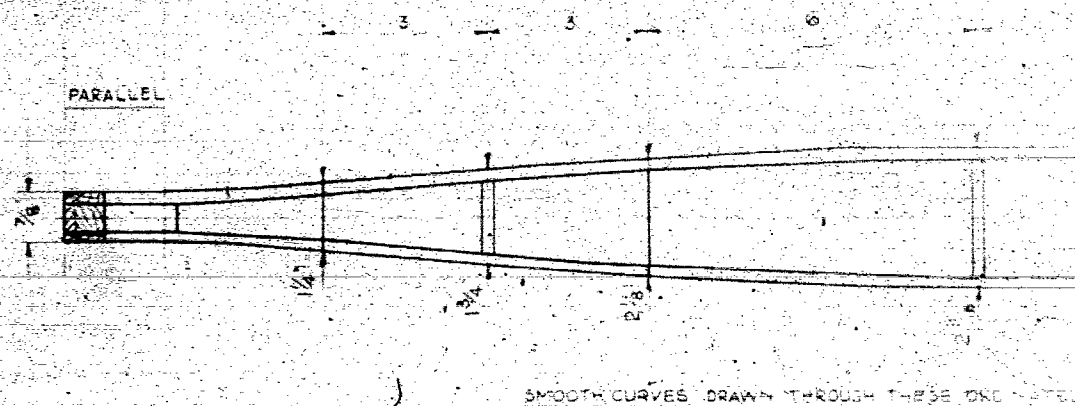
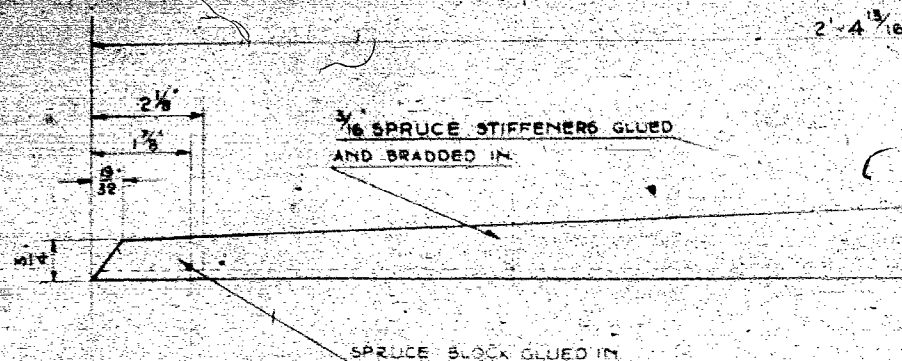

THE DE HAVILLAND AIRCRAFT CO. LTD. MATERIALS					HEATS
Prod. Issued	N°				
Mod. N°					
Amend. N°					
Alteration					
Embodied					
Date of Mod.					
App. D.H.C.V.L.					
Date					
App. D.T.D.					
Date					
SCHED. N° DH 60 x G/D 1103 DH 60M/U 7253 DH 82c 82A/U 2703					
FINISH	N° Off.	Material	Spec.	DESCRIPTION	PART N°
SEE ASSY	1 PER W/C	SPRUCE	2 VI GRADE '8'	BOTTOM RIB FIN.	H:12968
EXP. ISSUE N°				DRAWN BY	DATE

THE HAVILLAND AIRCRAFT CO. LTD.				HANTS	
Prod. Spec. N°					
Mod. N°					
Amend. N°					
Alternative Embodiment					
Date of Mod.					
App. D.H.C. L.					
Date					
App. D.T.O.					
Ref.					
SCHED. N° 100-593-0150-101-102-103-104-105-106-107-108-109-110-111-112-113-114-115-116-117-118-119-120-121-122-123-124-125-126-127-128-129-130-131-132-133-134-135-136-137-138-139-140-141-142-143-144-145-146-147-148-149-150-151-152-153-154-155-156-157-158-159-160-161-162-163-164-165-166-167-168-169-170-171-172-173-174-175-176-177-178-179-180-181-182-183-184-185-186-187-188-189-190-191-192-193-194-195-196-197-198-199-200-201-202-203-204-205-206-207-208-209-210-211-212-213-214-215-216-217-218-219-220-221-222-223-224-225-226-227-228-229-230-231-232-233-234-235-236-237-238-239-240-241-242-243-244-245-246-247-248-249-250-251-252-253-254-255-256-257-258-259-260-261-262-263-264-265-266-267-268-269-270-271-272-273-274-275-276-277-278-279-280-281-282-283-284-285-286-287-288-289-290-291-292-293-294-295-296-297-298-299-300-301-302-303-304-305-306-307-308-309-310-311-312-313-314-315-316-317-318-319-320-321-322-323-324-325-326-327-328-329-330-331-332-333-334-335-336-337-338-339-340-341-342-343-344-345-346-347-348-349-350-351-352-353-354-355-356-357-358-359-360-361-362-363-364-365-366-367-368-369-370-371-372-373-374-375-376-377-378-379-380-381-382-383-384-385-386-387-388-389-390-391-392-393-394-395-396-397-398-399-400-401-402-403-404-405-406-407-408-409-410-411-412-413-414-415-416-417-418-419-420-421-422-423-424-425-426-427-428-429-430-431-432-433-434-435-436-437-438-439-440-441-442-443-444-445-446-447-448-449-450-451-452-453-454-455-456-457-458-459-460-461-462-463-464-465-466-467-468-469-470-471-472-473-474-475-476-477-478-479-480-481-482-483-484-485-486-487-488-489-490-491-492-493-494-495-496-497-498-499-500-501-502-503-504-505-506-507-508-509-510-511-512-513-514-515-516-517-518-519-520-521-522-523-524-525-526-527-528-529-530-531-532-533-534-535-536-537-538-539-540-541-542-543-544-545-546-547-548-549-550-551-552-553-554-555-556-557-558-559-560-561-562-563-564-565-566-567-568-569-570-571-572-573-574-575-576-577-578-579-580-581-582-583-584-585-586-587-588-589-590-591-592-593-594-595-596-597-598-599-600-601-602-603-604-605-606-607-608-609-610-611-612-613-614-615-616-617-618-619-620-621-622-623-624-625-626-627-628-629-630-631-632-633-634-635-636-637-638-639-640-641-642-643-644-645-646-647-648-649-650-651-652-653-654-655-656-657-658-659-660-661-662-663-664-665-666-667-668-669-670-671-672-673-674-675-676-677-678-679-680-681-682-683-684-685-686-687-688-689-690-691-692-693-694-695-696-697-698-699-700-701-702-703-704-705-706-707-708-709-710-711-712-713-714-715-716-717-718-719-720-721-722-723-724-725-726-727-728-729-730-731-732-733-734-735-736-737-738-739-740-741-742-743-744-745-746-747-748-749-750-751-752-753-754-755-756-757-758-759-760-761-762-763-764-765-766-767-768-769-770-771-772-773-774-775-776-777-778-779-780-781-782-783-784-785-786-787-788-789-790-791-792-793-794-795-796-797-798-799-800-801-802-803-804-805-806-807-808-809-810-811-812-813-814-815-816-817-818-819-820-821-822-823-824-825-826-827-828-829-830-831-832-833-834-835-836-837-838-839-840-841-842-843-844-845-846-847-848-849-850-851-852-853-854-855-856-857-858-859-860-861-862-863-864-865-866-867-868-869-870-871-872-873-874-875-876-877-878-879-880-881-882-883-884-885-886-887-888-889-890-891-892-893-894-895-896-897-898-899-900-901-902-903-904-905-906-907-908-909-910-911-912-913-914-915-916-917-918-919-920-921-922-923-924-925-926-927-928-929-930-931-932-933-934-935-936-937-938-939-940-941-942-943-944-945-946-947-948-949-950-951-952-953-954-955-956-957-958-959-960-961-962-963-964-965-966-967-968-969-970-971-972-973-974-975-976-977-978-979-980-981-982-983-984-985-986-987-988-989-990-991-992-993-994-995-996-997-998-999-1000-1001-1002-1003-1004-1005-1006-1007-100					

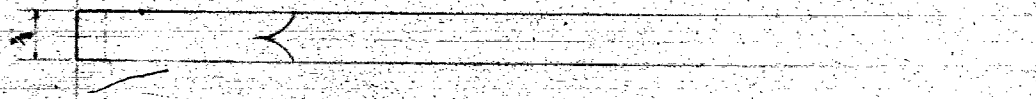

Director's

SECTION 9 FULL SIZE

THE DE HAVILLAND AIRCRAFT CO. LTD.				HATFIELD, HERTS.	
Prod. Issue No.	7				
Mod. No.	12-02	13-10			
Amendment No.					
Alteration Embodied					
Date of Mod.					
App. D.H.C. 1 st					
Date					
App. D.T.O.					
Date					
SCHEDULED ON 22-11-22 D.H. 22-11-22 D.H. 22-11-22 D.H. 22-11-22 D.H. 22-11-22 D.H. 22-11-22					
FINISH	N° OFF	Material	Spec.	DESCRIPTION	PART NO.
THE ARMY	1-04	Sequence	2-10	LEADING EDGE	H1297
FOR MC				ON	
DRAWN BY					

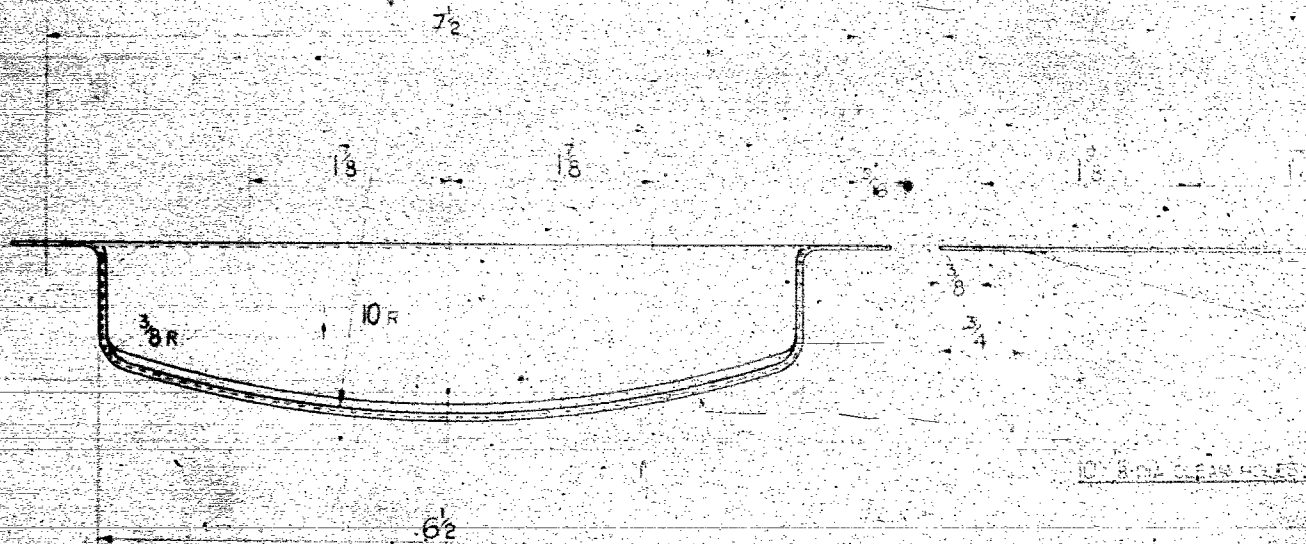

10" R. OF CLEAR HOLES

FRONT EDGE FILLED BACK AS SHOWN
BUT WHERE NECESSARY

ALL DIMENSIONS ARE APPROXIMATE

THE DE HAVILLAND AIRCRAFT CO LTD HATFIELD, HERTS.					
Prod. Issue No.	5				
Mod. No.	100 82A/175				
Revised No.					
Alteration Embodied					
Date of Mod.					
App. O.N.C. 1st					
Date					
App. O.N.C.					
Date					
SCHED. NO. DH 60 X G/U 1057 DH 60 M/GA 12 U DH 62-82 A/GA 2910					
FINISH	NO. OFF	MATERIAL	SPEC.	DESCRIPTION	PART NO.
NONE	1	20G ALUM.	L 10	MUD GUARD FOR AMERICAN CAMELION	H16711

3-0 1/4"

1883

14 KNOX CO. 1918
J. L. R. 1918
1918
1918

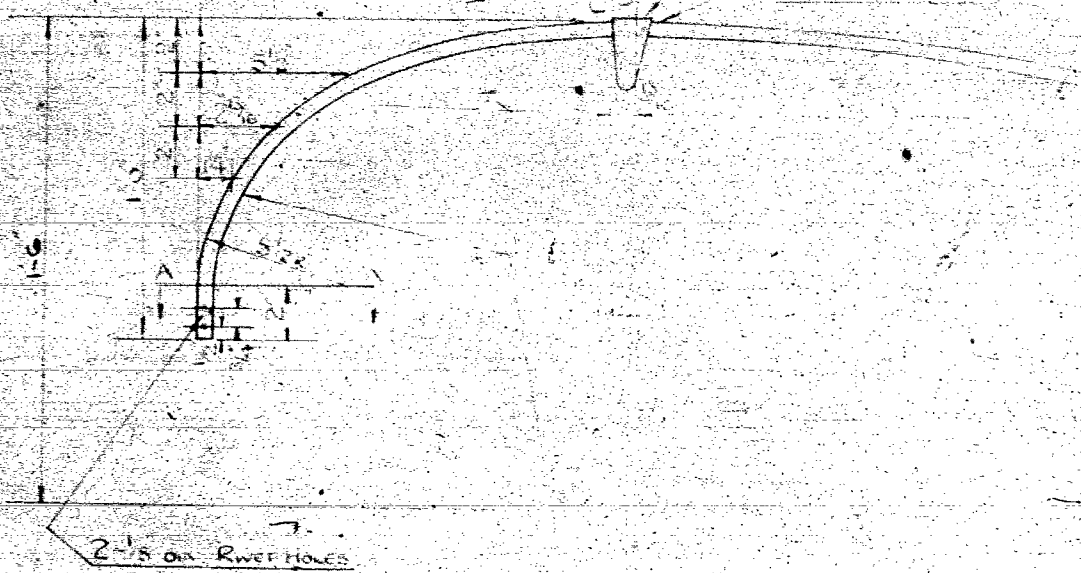

2-5 on RWET Holes

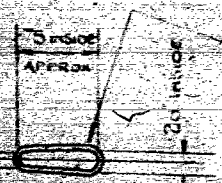

Note: This edge on side of head

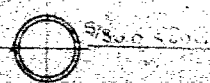

SECTION AT B K

WIRE TO BE ROLLED OUT TO THESE
APPROX. DIMENSIONS FROM POINT X.X

SECTION A.A.

This drawing is made from a photograph and is subject to the same
limitations of accuracy as the photograph from which it was made.
ON HAWAIIAN AIRCRAFT CO., LTD.

The Corporation is not a Ltd.

<div style="display: flex; justify-content: space-between;"> <div> <p>Overall River ALTERED TO BRIDGE</p> <p>Overall Length 1000.00</p> </div> <div> <p>Overall Width 100.00</p> <p>Overall Depth 10.00</p> </div> </div>										<div style="display: flex; justify-content: space-between;"> <div> <p>Proj. Issue No. 3552</p> <p>Modification No. Amendm. No.</p> <p>Altigation Embodied</p> <p>Date</p> </div> <div> <p>Material 200. X 580.0 ALUM. TUBE</p> <p>Comments Wing Tip Bend</p> <p>Part No. HL18830-SM</p> </div> </div>									
<p>Drawn by Date</p>										<p>Checked by Date</p>									

ENDS TAPPED
OVER APPROX.
AS SHOWN

F

BRASS PINS

0.005

0.08

4.0 APPROX.

15.12

END TO BE TAPPED OVER
AFTER TIGHTENING

19604A

PETROL GAUGE

4.56

AIGY
A.P.

NUT

0.065

0.032

0.08

H

11573 FLOAT

WASHER PLATE

11576

G

STOP
SWEATED ON

B

CHANNEL ARM

113179

STOP SWEATED

END TAPPED

DELL 009 (3/2)

NOTE:

DOPE FINISH FLOAT AFTER ASSEMBLY

AGS 100-10	2	SPRINT
H19604A	1	PE-40
H13179	1	FINISH
H11576	1	WASHER
H11575	1	COIL
G	1	0.018 T
F	2	0.008 T
A16-AP	1	NUT
E	1	NUT
D	2	RD-20 ER
C	5	RD-20 COPPER

901	DASH NO ADDED				B	I	0018GTS	
REDRAWN FROM D-10			DLM	7-10-41				DESCRIPTION
NO	ALTERATION		BY	DATE	APPRO	PART NUMBER	LN	RH
						NO REQ		
TYPE	SCHEDULE NUMBER	NEXT ASSEMBLY	NO REQ	FINISH				
60 X 60	02750	02750	1	NONE				
				THE DE HAVILLAND AIRCRAFT OF CANADA LIMITED - TORONTO				
B2A	02750	02750	1					
020, 020	02750	02750	1	AMERICAN PROJECTION ENGLISH PROJECTION				
				REPLACES				
DIMENSIONAL TOLERANCES (UNLESS OTHERWISE NOTED)				PART NAME				
LINEAR DIMENSIONS ± 0.005				FLOAT				
EXTERNAL DIMENSIONS ± 0.010				ASSEMBLY OF				
INTERNAL DIMENSIONS ± 0.010								

This drawing is private and confidential and is supplied on the express condition that it is not to be used for any purpose or copied or communicated to any other person without the permission of The de Havilland Aircraft of Canada Limited.

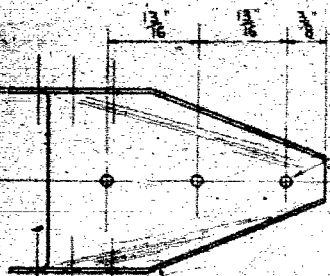
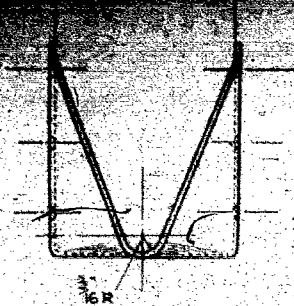
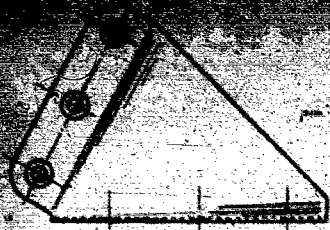

3 - $\frac{3}{32}$ DIA RIVET HOLES

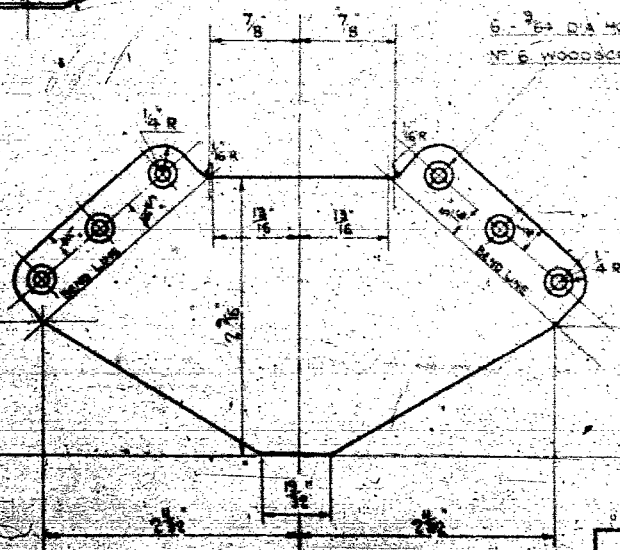

6 - $\frac{3}{32}$ DIA HOLES FOR
NO. 6 WOODSCREWS

DEVELOPMENT

THE DE HAVILLAND AIRCRAFT CO LTD HATFIELD, HERTS.					
Prod. Issue	6	7			
Mod. No.	82/100	82/175			
Amend. No.					
Alteration					
Embedded					
Date of Mod.					
App. D.H.C.L.					
Date					
App. D.T.O.					
Date					
CHECKED BY: ON 20/1/17 ON 20/1/17 ON 20/1/17 ON 20/1/17 ON 20/1/17 ON 20/1/17					
DATE	BY	MATERIAL	SPEC.	DESCRIPTION	PART
				END CLIP	
				ELEVATOR	

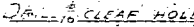
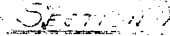
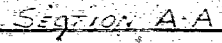

SPINDLE FINISH

NOTE SPAR HAD BEEN SENT IN
SAME NO. IN 1950
DMG TO LEFT TAIL FLEW OFF

EXTRA LAMINATION, GRIED ON
SPACED AT EARS & SCREWED
WITH 8" N.S.S. 3/4"

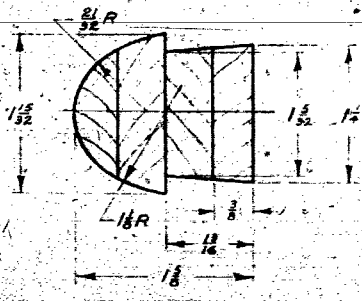

THE DE HAVILLAND AIRCRAFT CO., LTD., WATFIELD, HEARTS.					
Order No.	10	C1	11C1		
Date	1978		9350		
Aircraft			TIGER 36		
Engine			No. 36-27		
Altitude					
Speed					
Time					
Location					
Remarks					
Signature					
Date					
App. C.T.O.					
Sched. No.					
Finish	N° OF	MATERIAL	Spec.	DESCRIPTION	PART

THIS END TO BE
CUT OFF TO
DIMENSIONS

THIS GUSSET TO BE BRACED ONLY

1/2 IN. GUSSETS BRACED
AND BRACED ON

SECTION AA

STD. UNIT
DH 608 B/60M III U2302
DH 82/82A/B3

SCALE - 1/2

THE DE HAVILLAND AIRCRAFT CO LTD HATFIELD. HERTS.					
Prod Issue N°	6				
Mod. N°	82A/175	4975			
Amendmt N°					
Alteration Embodied					
Date of Mod		10 12 35			
App. D.M.C.L.					
Date					
App. E.T.D.					
Date					
SCHED. N° DH 608 / U 1102 / DH 608 / U 1102 / DH 82 / U 2302 / DH 82A / U 2345 / DH 82A					
FINISH	N° OFF	Material	Spec.	DESCRIPTION	PART N°
MACHINE		SPURCE	2V1 B		
See Assy. 2 PER 1/2		3 PLV	V3	TAIL PLANE RIB	H19560
DRAWN BY: S.E.B.				1935	

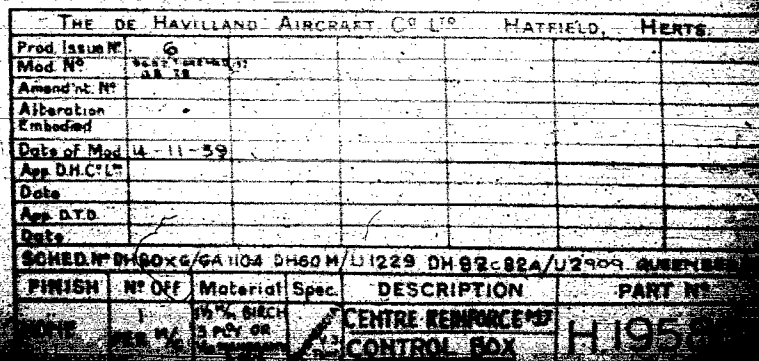

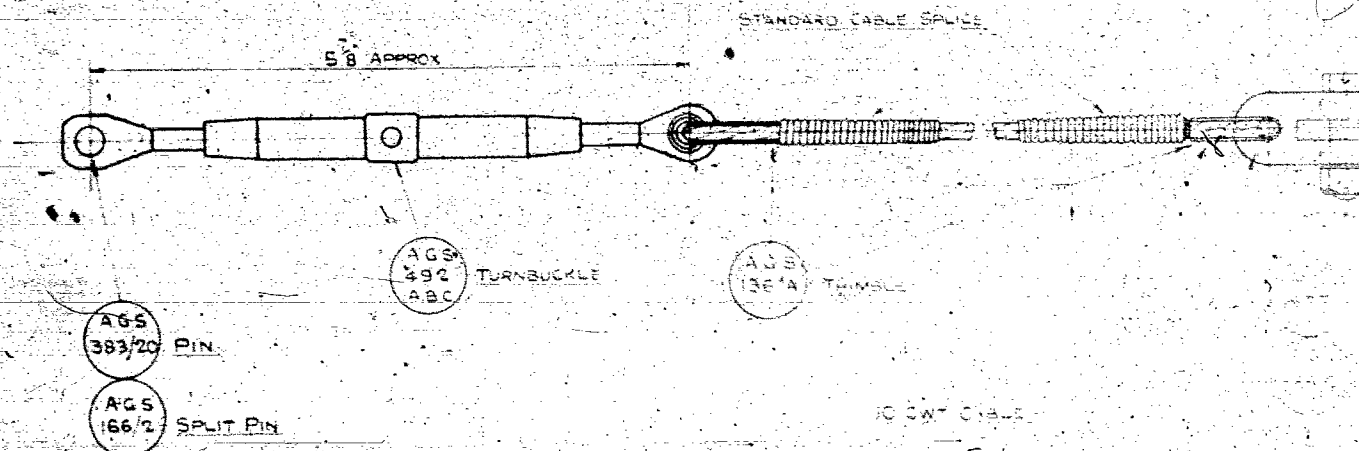

THE DE HAVILLAND AIRCRAFT CO LTD HATFIELD, HERTS					
Prod. Issued					
Mod. No.					
Amendment No.					
Alteration Embodied					
Date of Mod.	1-5-35				
App. D.H.C.L.					
Date					
App. D.T.D.					
Date					
SCHEDULED BY DH 60X, DH 60G, G.A. 113, DH 60C, 60A, 60B, 113.					
FINISH	HT OFF	Material Spec.	DESCRIPTION	PART NO.	
NONE	2		ELEVATOR CABLE	H 195	

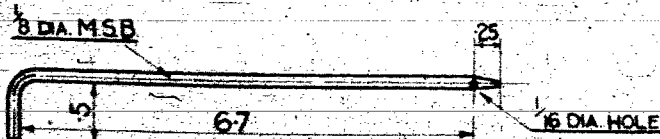
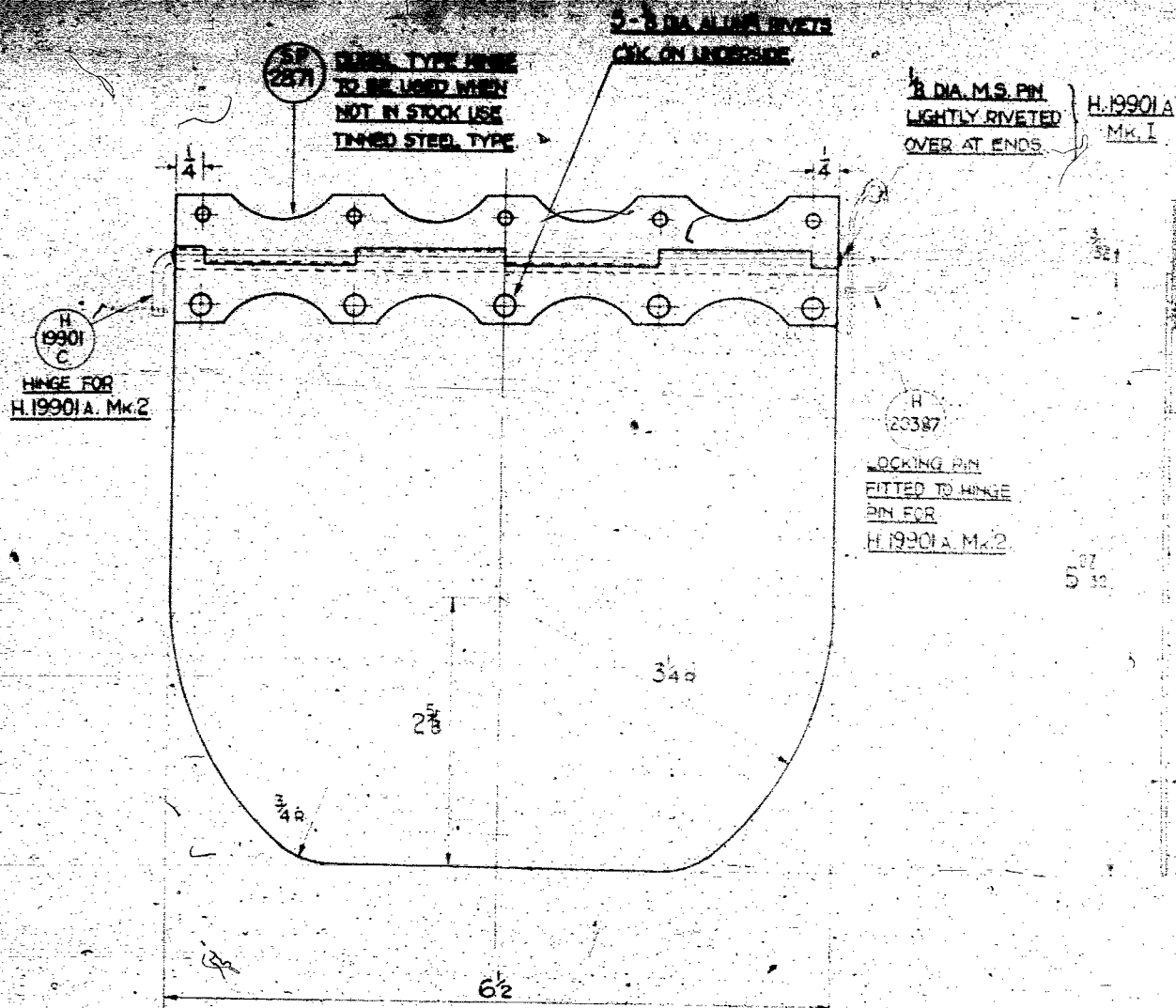

DETAIL OF HINGE PIN
H.19901C AS FITTED TO H.19901A, Mk.2

H.19901A Mk. I FOR STANDARD TYPE
H.19901A Mk.2 FOR USE WITH ADD. MIN. MOTOR
IN FRONT OF CAPTOR OR INVERTED FLYING
PETROL TANK

THE DE HAVILLAND AIRCRAFT CO. LTD. HATFIELD, HANTS.				
Prod. Issue No.	9			
Mod. No.	3450A			
Amendment No.				
Alteration Embodied				
Date of Mod.	6-11-34			
App. D.H.C. 1				
Date				
App. D.T.O.				
Date				
SCHED. No. DH.60, G.M. 82-82A / U.2798, QUEEN BEE / U.2996				
FINISH	No. Off.	Material	Spec.	DESCRIPTION
NONE		ALUMINIUM SHEET	L 16	COVER FOR CONTROL BOX (PARACHUTE SEAT TYPE)
				PART No. H.19901
DRAWN BY				DATE

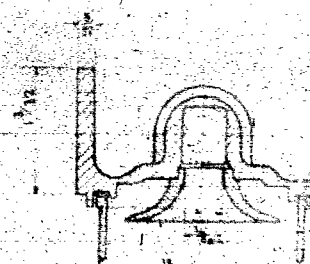

7. DIRECTION OF TRAVEL

BRASS GAUZE, 100 x 20
MESH, SOLDERED ON
OUTSIDE OF FRAME

IN CONNECTION OF ARROW X

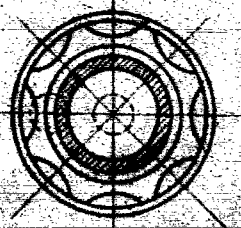

THEORY OF THE CASE

Abstract

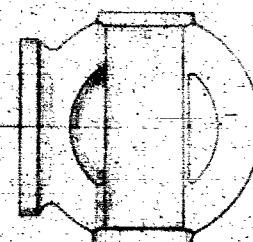

ALL OTHER DIMENSIONS TO BE THE SAME
AS ENGRS. SAMPLE FILTER
BODY OF FILTER TO BE ALUMINIUM ALLOY - HOT PRESSING
FILTER CUP TO BE ALUMINIUM PRESSING

THE DE HAVILLAND AIRCRAFT CO LTD				HATFIELD, Herts.	
Prod Issue No.	12	3			
Mod No	1020	1040			
Amendmt. No					
Alteration Embodied					
Date of Mod	15.11.32	15.1.33			
App. D.H.C. Ltd					
Date					
App. D.T.D.					
Date					
ORDER - 881 ON 22/24/1931			ON 22/24/1931 ON 22/24/1931		
FINISH	NO OFF	Material	Spec.	DESCRIPTION	PART NO.
1- OFF				PETROL FILTER	
PER. LUG				PETROL SYSTEM	
					H23

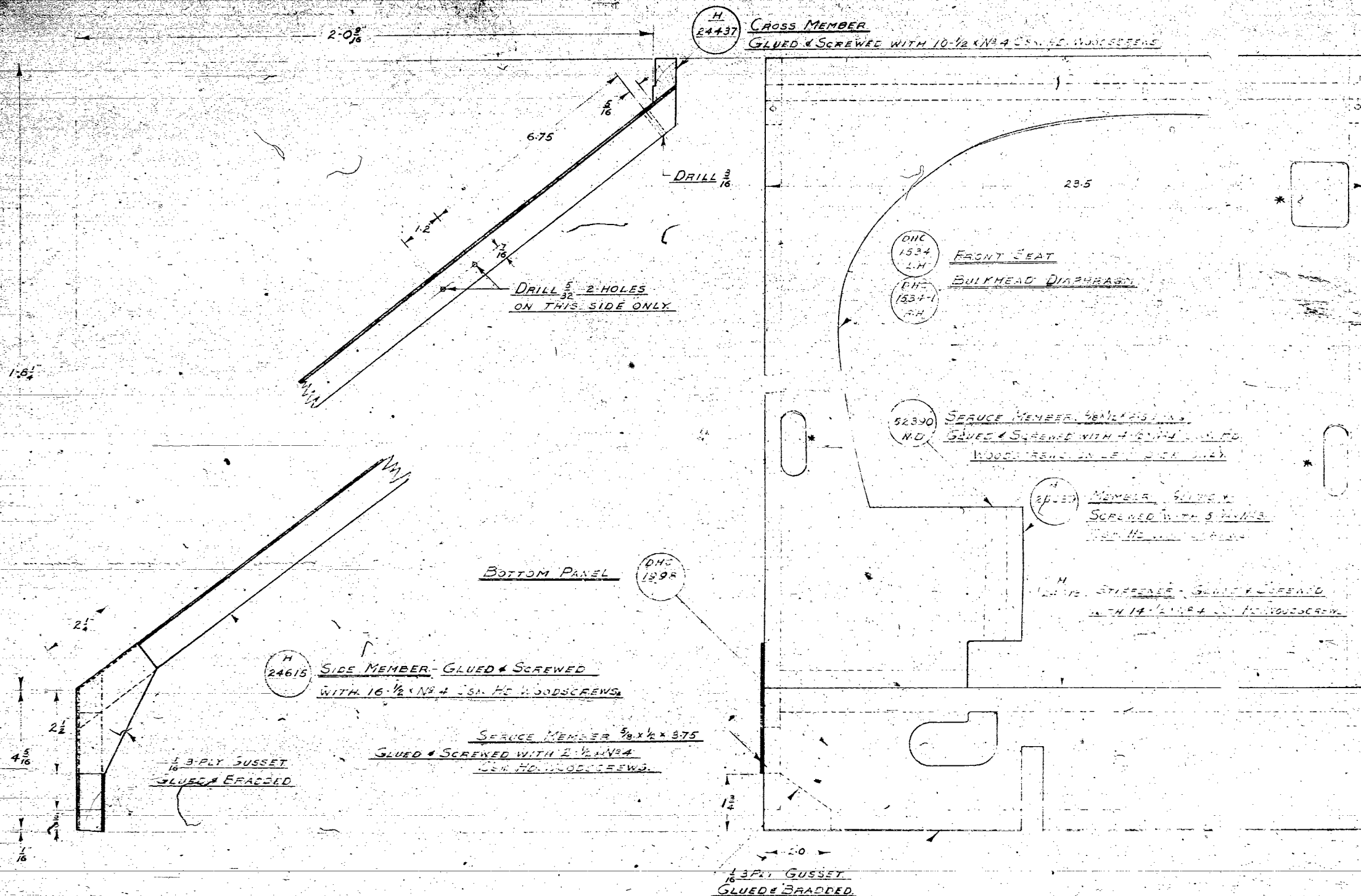

NOTE: THESE THREE HOLES DELETED IN DHB2C3 & 4 MACHINES
(C2)

THE DE HAVILLAND AIRCRAFT CO. LTD. EDWARE, WOOD.				
Part No.	11	C1	11C2	
Mod. No.	8206			
Amendment No.				
Alteration				
Embody				
Date	22-1-34	5-11-40	6-5-41	
App. C.S.R.				
Drawn No.	010010-21	11C2-100574	11C2-100575	
FINISH	No. Off.	Material Spec.	DESCRIPTION	PART No.
1	3-5	11C2-100574	FRONT FUSelage	11C2-100574
1	1	11C2-100575	FRONT FUSelage	11C2-100575
1	1	11C2-100576	FRONT FUSelage	11C2-100576

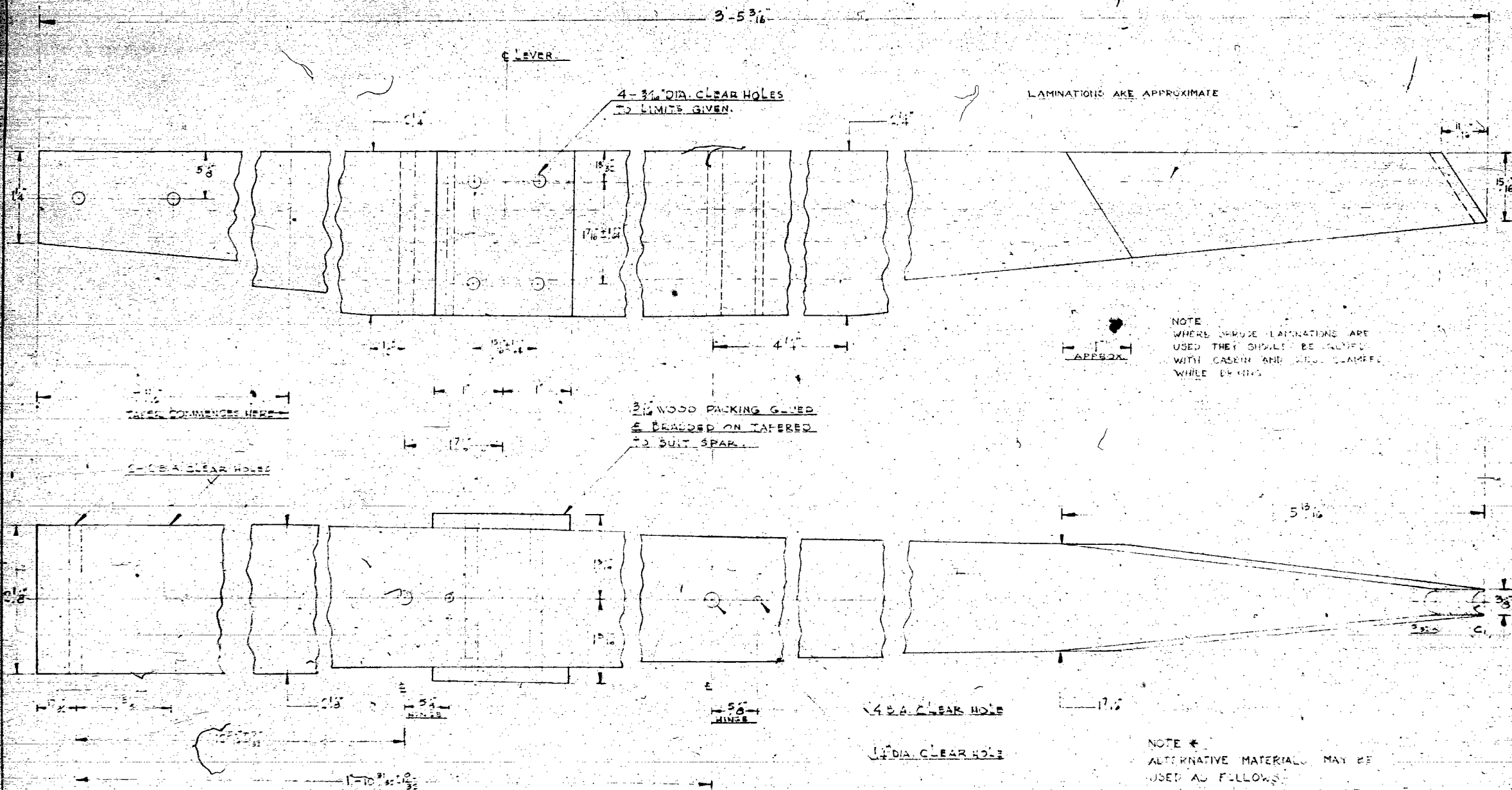

NOTE

THIS SPAR MAY BE MADE
FROM PART H. 23169

NOTE *

ALTERNATIVE MATERIAL MAY BE
USED AS FOLLOWS:

MATERIAL	SPEC.
SCOUT SPRUCE	STANDARD
LAMINATED SPRUCE	STANDARD
DOUGLASS FIR	STANDARD

THE DE HAVILLAND AIRCRAFT CO. LTD. EDGWARE, MIDDLESEX.					
Prod. Issue No.	11	HCP	HC2		
Mod. No.	23169				
Amendment No.	23169-01				
Alteration Embodied	1. 23169-01	2. 23169-02	3. 23169-03	4. 23169-04	5. 23169-05
Date	1. 1. 37	2. 7. 37	3. 20. 37	4. 20. 37	5. 20. 37
App. Date	1. 1. 37	2. 7. 37	3. 20. 37	4. 20. 37	5. 20. 37
SCHED NO.	D.H. 85	824	824	824	824
FINISH	No. Off	Material	Spec.	DESCRIPTION	PART No.
SEE ASS.	1 PERM.	SEE NOTE	SEE NOTE	SPAR RUDDER	H. 24739
EXP. ISSUE No.				DRAWN BY: C. J. J.	DATED: 10. 37

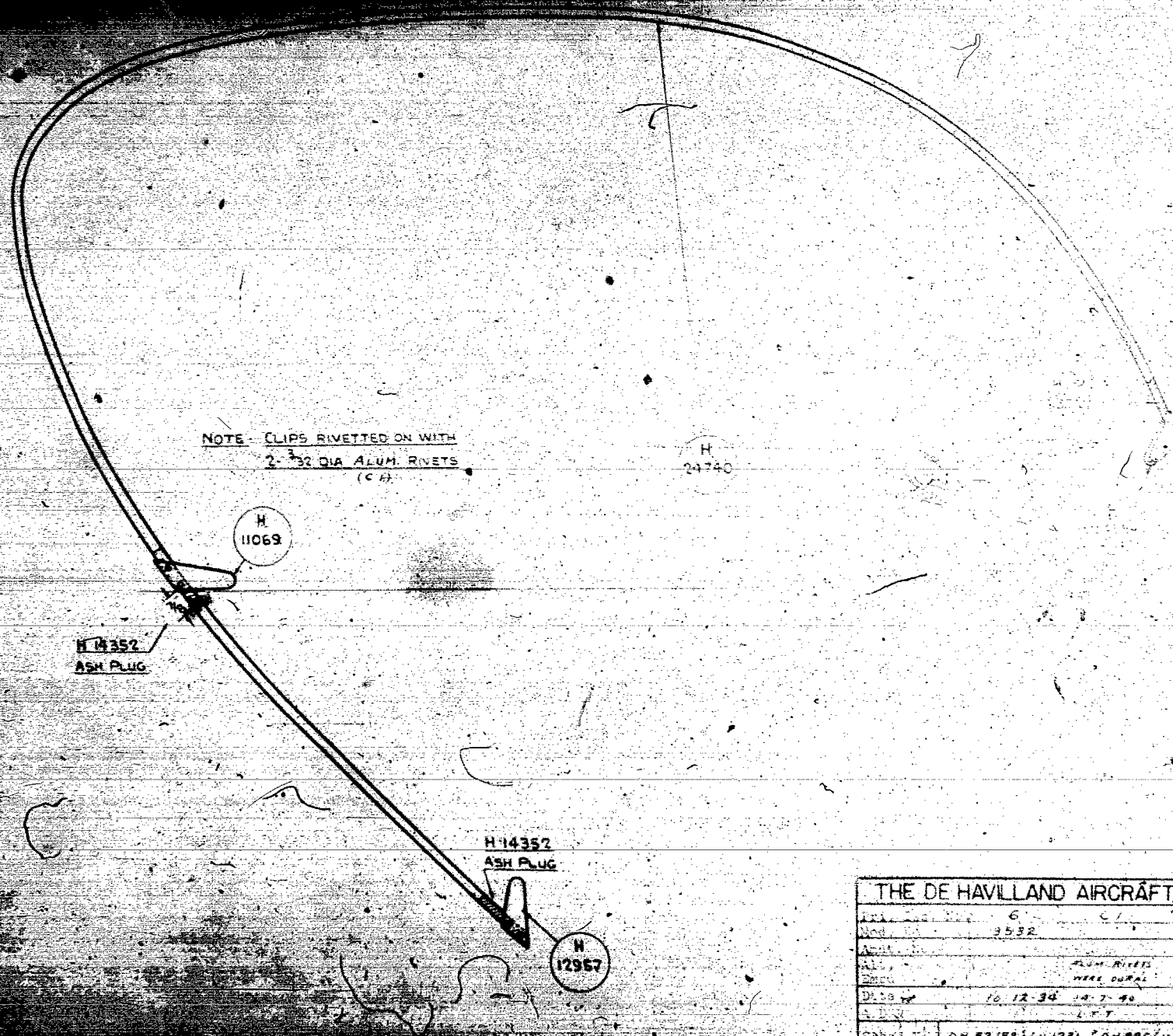

THE DE HAVILLAND AIRCRAFT CO. LTD., EDGE, MDDX.			
Part No.	6		
Mod.	3532		
Alt.			
Spec.	ALUM. RIVETS WEEK DURAL		
Date	10.12.34	10.7.40	
Drawn by			
Checked by			
Material	DM 82/58A/4/23	DM 82C/4/2301	
FINISH	No. of Material Spec.	Description	Part No.
None	1	ASST. OF RUDDER	H 24740
		TRAILING EDGE	
Part No.			

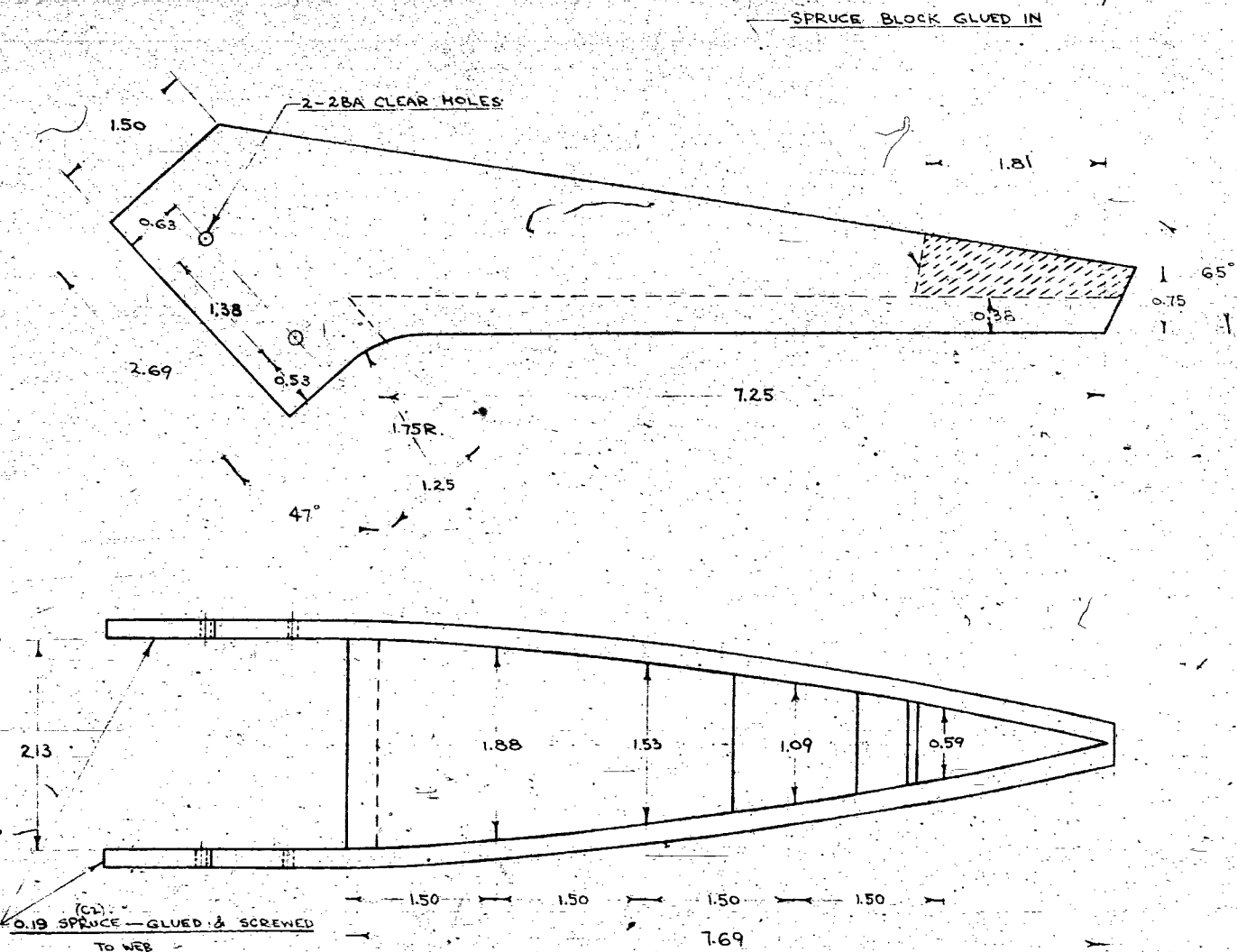

THE DE HAVILLAND AIRCRAFT CO. LTD., HATFIELD, Herts.						
PROD. ISSUE	10	1041	1001			
MOD. NO.	10B30					
AMENDMENT	T.G. 9B36					
ALTERATION EMBODIED	THE BLOCK 0.19 SPRUCE DELETED WAS 3/16" THICK THESE AS TO 3-3/16" HOLE DELETED					
DATE OF MOD.	15.3.41					
APP. BY G. J. W.						
DATE			21.5.41			
APP. D.T.D.						
DATE		LT	CDL	LOW		
SCHEDULE	DH. G. 1, 2, 3, 4, 5, 6, 7, 8, 9, 10, 11, 12, 13, 14, 15, 16, 17, 18, 19, 20, 21, 22, 23, 24, 25, 26, 27, 28, 29, 30, 31, 32, 33, 34, 35, 36, 37, 38, 39, 40, 41, 42, 43, 44, 45, 46, 47, 48, 49, 50, 51, 52, 53, 54, 55, 56, 57, 58, 59, 60, 61, 62, 63, 64, 65, 66, 67, 68, 69, 70, 71, 72, 73, 74, 75, 76, 77, 78, 79, 80, 81, 82, 83, 84, 85, 86, 87, 88, 89, 90, 91, 92, 93, 94, 95, 96, 97, 98, 99, 100					
FINISH	NO. OFF	MATERIAL	SPEC.	DESCRIPTION	PART NO.	
NONE	1	SPRUCE	2MB	RUDDER BOTTOM RIB	H24743	
EXP. ISSUE NO.				DRAWN BY: E.T.W.	DATE: 11.10.41	

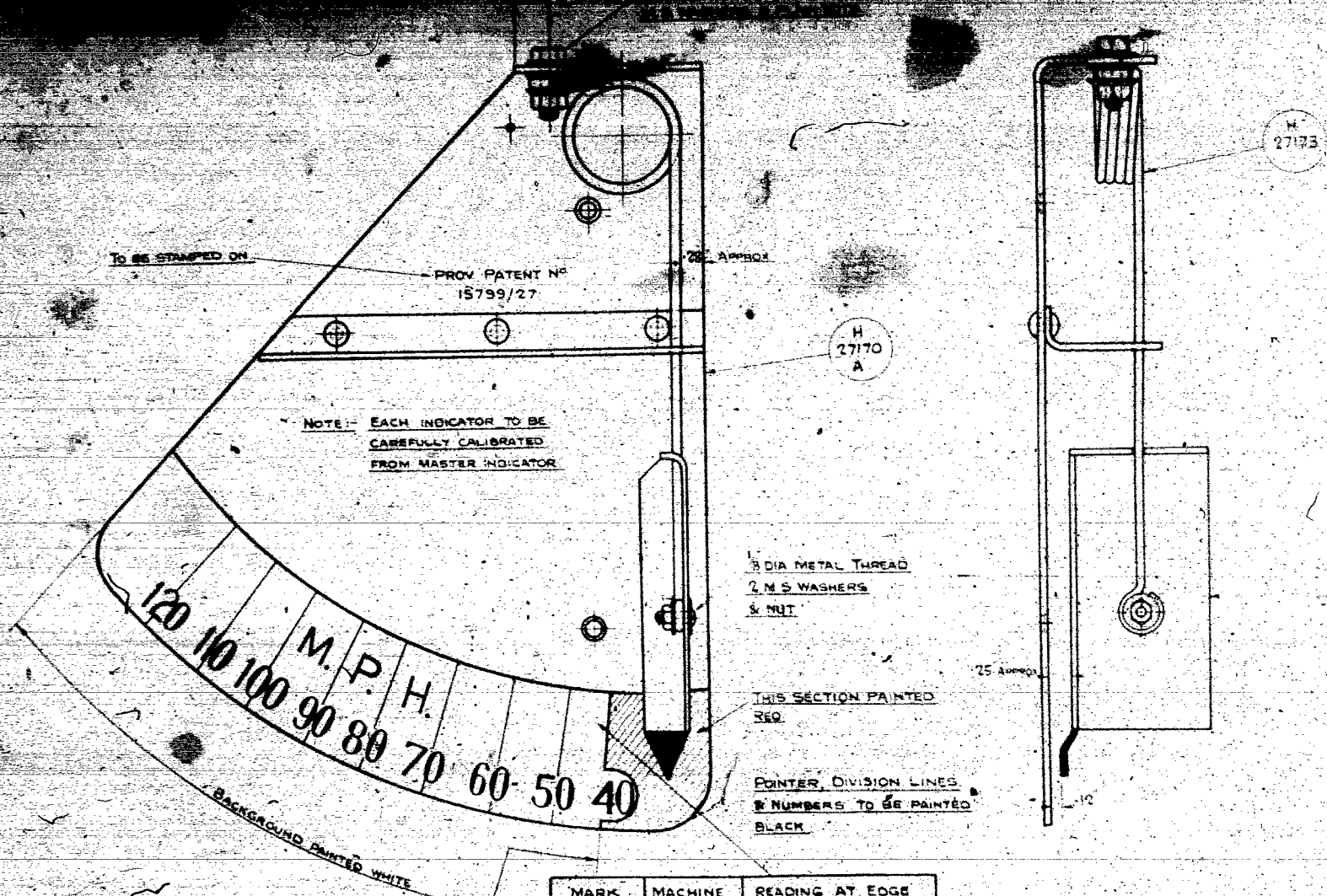

MARK	MACHINE	READING AT EDGE
1	DH 60 X	40 M.P.H.
2	DH 60 G	42
2	DH 60 M	42
3	DH 82	45
3	DH 82A.C	45

THE DE HAVILLAND AIRCRAFT CO LTD				HATFIELD, HERTS. 1	
Prod Issue No	3				
Mod No	1800				
Amend't No					
Alteration Embodied					
Date of Mod	18.2.32				
App. D.H.C.L.					
Date					
App. O.T.D.					
Date					
SCHEDULED DH 60X DH 60G DH 60M DH 82 DH 82A.CA 1800 DH 82G DH 82H DH 82J DH 82K DH 82L DH 82M DH 82N DH 82O DH 82P DH 82Q DH 82R DH 82S DH 82T DH 82U DH 82V DH 82W DH 82X DH 82Y DH 82Z					
FINISH	Nº OFF	Material	Spec	DESCRIPTION	PART NO
	1			ASSEMBLY OF AIR SPEED INDICATOR (LEFT HAND)	H 27169
				DRAWN BY	EEC

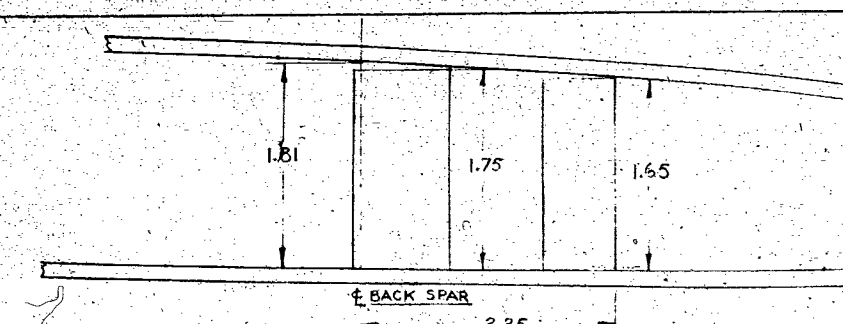

FULL SIZE VIEW SHOWING DIMENSIONS
AT REAR SPAR AND AILERON SPAR.

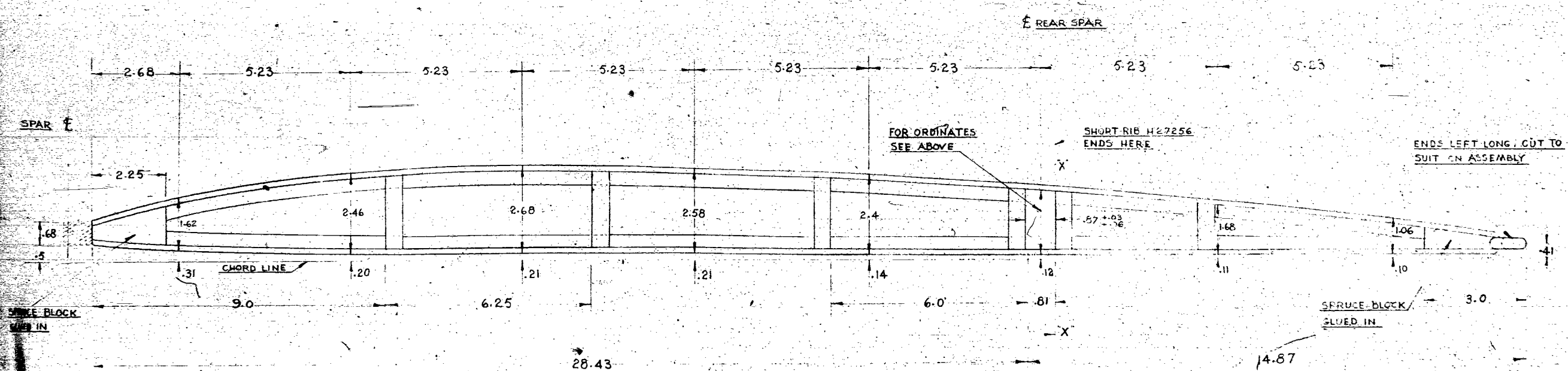

LEFT HAND DRAWN

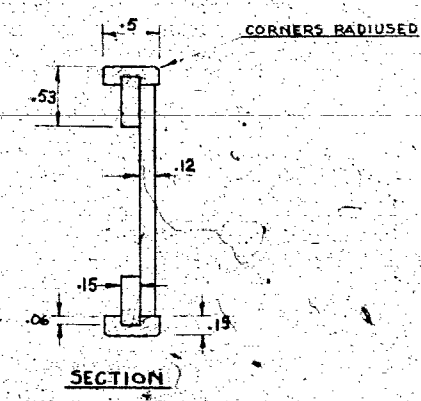

- H27254 LEFT HAND - 1 OFF LONG RIB
- H27255 RIGHT HAND - 1 OFF
- H27256 2 OFF SHORT RIBS - FINISHING AT X X

THE DE HAVILLAND AIRCRAFT CO., LTD. EDGE, MDX.				
PRD. ISS. NO.	3			
MOD. NO.	HCA/175			
AMDT. NO.				
ALT. EMBD.		RE-DRAWN		
DATE	4-11-46			
A.D.R.	JWS			
SCHED. NO.	DW 82/82A/82C	U2551-2		
FINISH	NO. OFF	MATERIAL SPEC	DESCRIPTION	PART NO.
SEE ASSY	NOTED	SPRUCE 2V1B	WING TIP RIBS	H27254 -55-56

18 R



THE DE HAVILLAND AIRCRAFT CO. LIMITED, HERTS				
Prod. Issued				
Mod. No.				
Amendment No.				
Alteration				
Embodied				
Date of Mod.	10-1-55	D.T.B.		
App. D.H.C.F.L.				
Date				
App. D.T.O.				
Date				
SCHED. 10 - DIMENSIONS ON 1/16 IN. SCALE - QUEEN, 8/12/55				
FINISH	N° OFF	Material	Spec.	DESCRIPTION
NONE	L	M.S.T.	D.T.B.	DUAL CONN. ROD
	PER M/S		19	CONTROLS
ISSUE NO.				DRAWN BY
				10/1

H28320

MINIMUM GAP
OF FLATTENED R. ALLOWABLE

2.284 C. C. HOLES TO
REGISTER WITH H.1291

ENDS OF TUBE F. ATTACHED TO
TUBE PART NO. H.1291

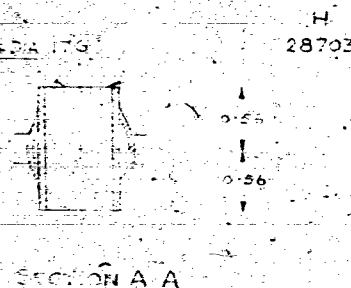
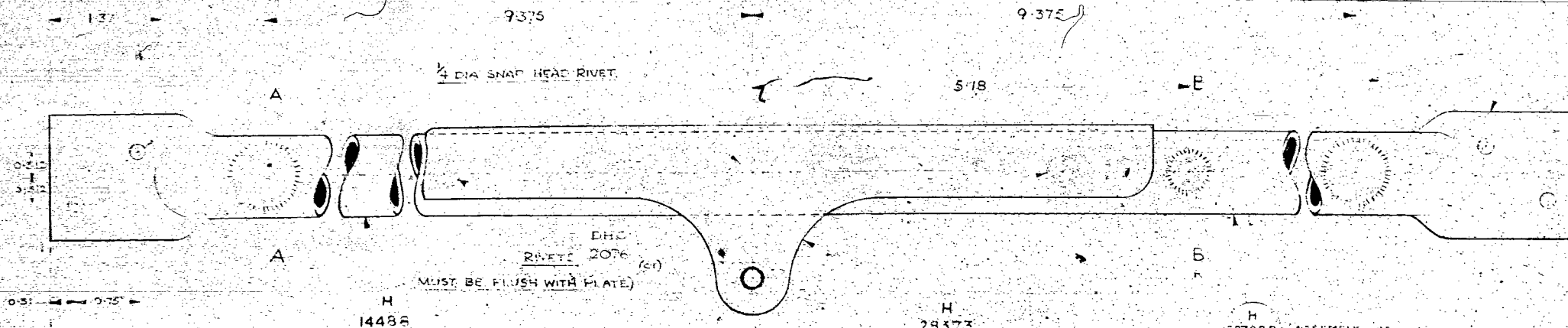

SECTION B-B

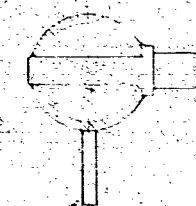

NOTE - 2 PER % FOR 60M. 82.82A
1 PER % FOR 82C 82C8

This drawing is private and confidential and is supplied on the express condition that it is not to be used for any purpose or copied or communicated to any other person without the permission of The de Havilland Aircraft of Canada, Limited.

THE DE HAVILLAND AIRCRAFT CO LTD				HATFIELD	HERTS
Production No	4	4C1	4C2		
Rev. No	8-30-41				
Amendment No					
Alteration Embodied	DHC 2076 RIVETS	H 28374 DELETED	H 28703 B		
Date of Validity	21 4 35	7 8 43	6 4 41		
App. DHC 175			L. 19		
Date					
App. DTD					
Date					
FINISHED BY 307 Material Spec					
STOVE				DESCRIPTION	
ENAMEL NOTED				ASSEMBLY OF RUDDER BAR TUBE	
EXP. ISSUE NO				DRAWN BY 3F	
				DATE	

H 28708A

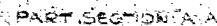

THE DE HAVILLAND AIRCRAFT CO LTD				HATFIELD, HERTS	
Prod. Issue No.	4	5			
Mod. No.	82100 82105	3844			
Amend. No.					
Alteration Embodied					
Date of Mod.		30-4-35			
App. D.M.C. 127					
Date					
App. P.T.D.					
Date					
SCHEDULED FOR DELIVERY ON 30-4-35 ON 30-4-35 ON 30-4-35 ON 30-4-35 ON 30-4-35 ON 30-4-35					
FINISH	NO OFF	MATERIAL	SPEC	DESCRIPTION	PART NO
SEE PAGE 1	SEE PAGE 1			CONTROL STICK FORK END	H3135

SYMMETRICAL ABOUT S

H
34919

H
22061
MK1

4 BA CLEAR HOLE

INSPECTION HOLE

LOCATED BY PUNCH MARK

H
28229

35

WELD

INSPECTION HOLE

THE DE HAVILLAND AIRCRAFT CO LTD. HATFIELD, HANTS				
Prod. Issue N°	15			
Mod. N°	288			
Amend. N°	1			
Alteration	4 BA CLEAR HOLE ADDED			
Embodied	WITH 1/2 IN. DIA. 1/2 IN. 1/2 IN.			
Date of Mod.	2 1 40			
App. D.H.C.L.				
Date				
App. D.T.O.				
Date				
SCHED. N° DH 22-02155 DH 52A-02755				
FINISH	N° Off.	Material	Spec.	DESCRIPTION
STORE				REAR DIAPHRAGM
ENGINE				FRONT FUSELAGE
COCKPIT				
GREEN ENGINE				
ISSUE N°				DRAWN BY

H34919

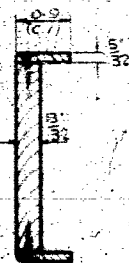

SECTION "A"

THE DE HAVILLAND AIRCRAFT CO LTD		MATFIELD, HERTS.	
Prod. Issue No	3	4	5
Mod. No	20	173	322
Amendment No			8329
Alteration Embodied			20240-1 10/11/27/28 Crown 20240
Date of Mod		6-1-36	5-6-37
App. D.H.C. Ltd			25-6-40
Date			
App. D.T.D.			
Date			W.H.U.
SCHED. No. 82 "TIGER" MOth / U.2704 / OH.82 / U.2704			
FINISH	ON OFF	Material	Spec.
NO. PART	Lightened 2-4	SPRUE	CENTRE SECTION RIB

SPAR BACK 1/3

FLANGES GLUED AND SCREWED TO WEB WITH
5/8" x No. 4 WOODSCREWS. PITCH 3 1/2"
WITH 2-19G. PINS BETWEEN



✓ SLATS ONE SIDE ONLY GLUED AND PINNED

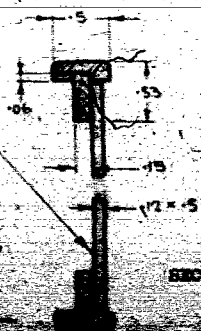

QUESTION

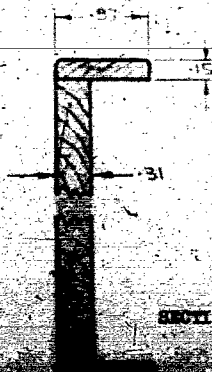

SECTION - A - A

[illegible]

1A CLEAR HOLE CUT AS SHOWN
DH 82C4 ONLY
ALTERNATIVE METHOD BELOW

ASBESTOS CUT AWAY WHERE SHADED TO
DIMS. SHOWN AND ALUMINIUM BACK PLATE
CUT AWAY AS SHOWN BY DOTTED LINE

10 DIA. CLEAR HOLE
(SC-2)
FOR DH82C2/82C4 ONLY

1A CLEAR HOLE
GENERATOR
DH 82C4 ONLY
FOR ASSEMBLY

1/8 DIA. CLEAR HOLE (SC-2)
FOR DH82C2/82C4 ONLY

7-16 DURAL SNAP HEAD
RIVETS WITH 0.4 DIA. N.S.
WASHER ON EACH SIDE

1/8 DIA. HOLE
NOTE: POSITION OF THIS
HOLE IMPORTANT

1/25 DIA. CLEAR HOLE
DH82A/82C/82C3 ONLY (SC-2)

ASBESTOS CUT AWAY WHERE SHADED TO
DIMENSIONS SHOWN

ALUMINIUM BACK PLATE CUT AWAY
AS SHOWN BY DOTTED CURVE

SIMMONDS ANCHOR NUTS
RIVETTED ON 7-6 OFF

FLANGE SECURED TO
BULKHEAD WITH 4-20
CSK RIVETS AT 85°

ALTERNATIVE METHOD
TO ELIMINATE FLANGE
- ROLL BACK EDGE OF
FACE PLATE

PLAN & SEC. OF FLANGE

For DH 82C4 ONLY (SC-1)
SCALE: 1/2 FULL SIZE

DH 82A/82C/82C3

DH 82C2

DH 82C4

SECTION Z-Z

SCALE: FULL SIZE

BEND LINE B.B.

ASBESTOS CUT SHORT
AT THIS POINT

SECTION XX

SCALE: FULL SIZE

3/32 ASBESTOS

DISHED DISC OF
3/32 ASBESTOS
INSERTED HERE

ALUMINIUM DISHED
TO DIMENSION SHOWN

THE DE HAVILLAND	
PRD. ISS. No.	5
MOD. No.	8406
AMLT. No.	1000000
ALT.	82-1000000
EMBD.	82-1000000
DATE	12-5-50
A.D.R.	
SCHED. No.	DH 82A
FINISH	NO. OFF
WORKPIT	82A

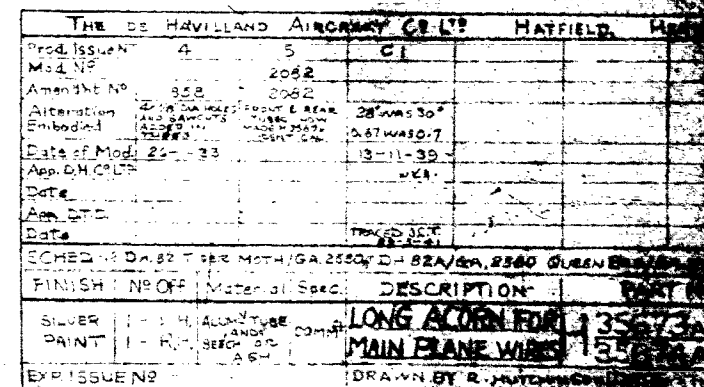

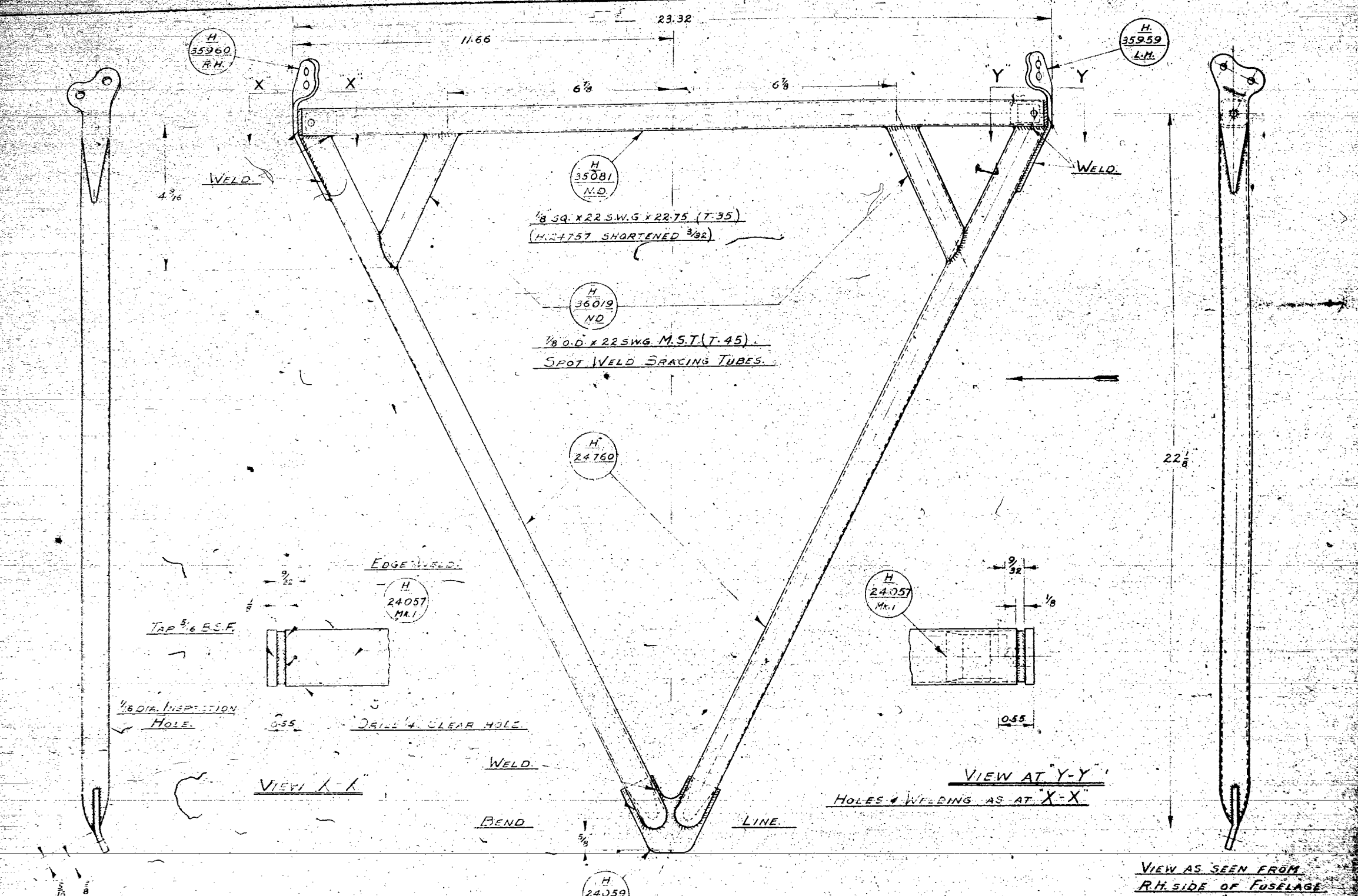

VIEW IN DIRECTION OF ARROW
AS SEEN FROM L.H. SIDE OF FUSELAGE.

VIEW AS SEEN FROM
R.H. SIDE OF FUSELAGE

The de Havilland Aircraft Co Ltd
Edgware Middlesex.

C.I.	4	PROD. ISSUE No.	SCHEDULE NO.	DM82/U2574	DM82A/926/U2755	DESCRIPTION	PART No.
	6525	Mod. No.	FINISH	No. 55	MATERIAL SPECN.		
		AMEND No.					
6-3/16 HOLES DELETED REDRAWN	M.D. NO. DELETED FROM H.24059	ALTERATION	BLACK	5	STEEL	T.45	FRONT FUSELAGE
		EMBODIED	ENAMEL	1	TUBE	T.35	DIAGONAL BRACING
15-7-40	27-1-37	DATE					
L.T.T.		INITIAL	DRAWN BY.		TRACED BY.		CHECKED BY.

H.35961A

25P3
414 FORK JOINT
DECADMIUMED BEFORE WELDING TO ROD

35P4
06 STEEL PIN

AGS
166
2 SPLIT PIN

VIEW IN DIRECTION OF ARROW
SHOWING ANGLE AT WHICH
FORK END IS TO BE WELDED
TO ROD

H
35802 TO BE LEFT A LOOSE FIT ON
ROD & TO BE ADJUSTED
TO SUIT. ON JOB.

H
35803
ND

Knob 3/8 DIA. ALUMINUM
TAPPED 1/8 BSF & LOCKED
TO ROD WITH 1/8 BSF NUT -
TO BE TREATED ON ASSY.
WITH 'DURALAC'

OVERALL LENGTH BEFORE BENDING

MARK I { LONG ROD - 42.0
SHORT ROD - 3.3

MARK II { LONG ROD - 18.12
SHORT ROD - 3.3

MARK I - ROD WITH TWO KNOBS AS SHOWN

FOR DUAL CONTROL - USED ON DH82/82A/82C/82C2

MARK II - ROD WITH ONE KNOB AS SHOWN

FOR CONTROL FROM FRONT COCKPIT ONLY
USED ON DH82C3/82C4

THE DE HAVILLAND AIRCRAFT CO. LTD. EDGE, MIDD.

PRD. ISS. N°	2	3C1	3C2	303
MOD. N°	8727			
AMDT. N°	TIGER NUT/44		RE-THROW TO RE-THROW NUT	578 WIRE A-78
ALT. EMBD.		407 WAS 87-1 475 WAS 175		
DATE	31-12-38	15-7-40	16-2-41	14-2-41
A.D.R.		LIT	J.W.S.	L.M.
SCHED. N°	DH82A/82C/82C2/82C3/82C4/CAS209			
FINISH	N° OFF	MATERIAL	SPEC	DESCRIPTION
CADMIUM	1	M.S.B.	51	FUEL CONTROL ROD BETWEEN COCKPITS

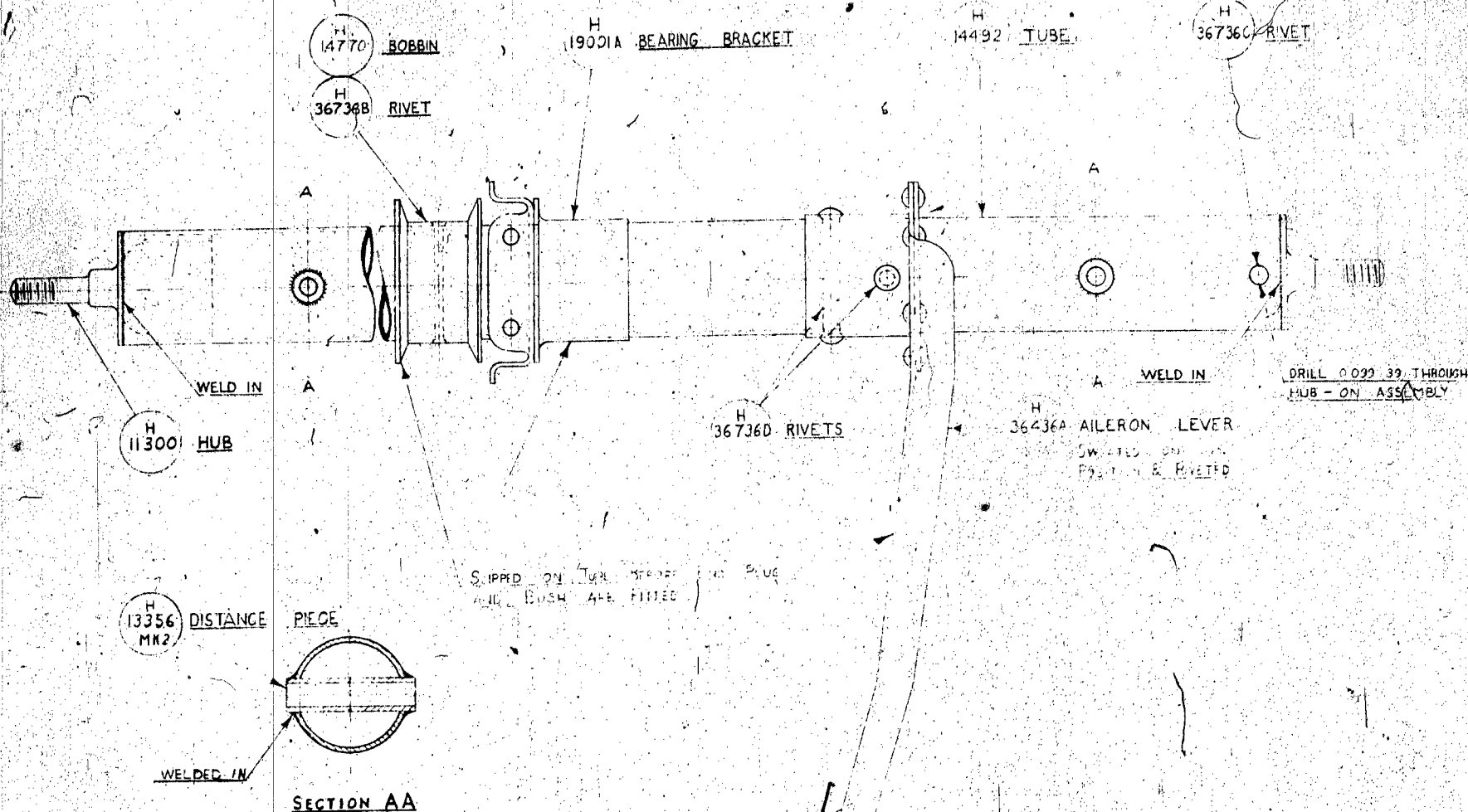

H36436A	1	AILERON LEVER	COMM
H19001A	1	BEARING BRACKET	COMM
H14770	1	BOBBIN	COMM
H14492	1	TUBE	COMM
H13356 MK2	2	DISTANCE PIECE	COMM
H11300	2	HUB	COMM
H36736D	2	4 1/2 LONG SNAP HEAD MS RIVET	COMM
H36736C	1	3 1/2 LONG SNAP HEAD MS RIVET	COMM

NO. 361		H36736B		1		1/2 LONG 6 MM MS RIVET		COMM	
TYPE		SCHEDULE		NEXT		NO. REQ.		FINISH	
32AC624 U2308 U2908		U2308 U2908		1		1		TOVE ENAMEL	
60:00:00 U2908 U2908		U2908 U2908		1		1		THE DE HAVILLAND AIRCRAFT OF CANADA LIMITED TORONTO	
AMERICAN PROJECTION		ENGLISH PROJECTION		REPLACES		PART NAME		ROCKSHAFT - MAIN - ASSEMBLY	
DIMENSIONAL TOLERANCES		UNLESS OTHERWISE NOTED		LINEAR DIMENSIONS		± 0.005		DRAWN CHECKED CHECKED APPROVED	
EXTERNAL DIMENSIONS		± 0.010		INTERNAL DIMENSIONS		± 0.005		J.R.A. W.C.H. 1/1	
INTERNAL DIMENSIONS		± 0.010		DRAWING SCALE		1:1		OPH HAND (L.H. DRAWN) NONE	
PART NO.		H36736A		PART NO.		H36736A		PART NO. H36736A	

This drawing is private and confidential and is supplied on the express condition that it is not to be used for any purpose or copied or loaned to any other person without the written consent of The de Havilland Aircraft Co. Limited.

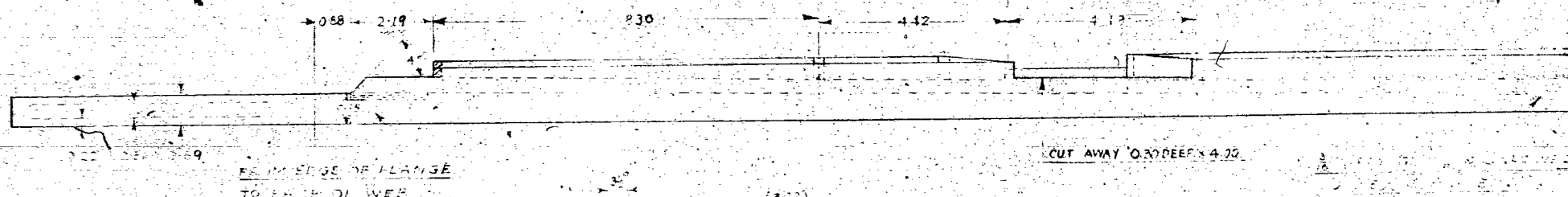

3C1	62900 DELETED 5 FILLETS WERE 4- CUT AWAY ADDED DIM: 30.419 30.442, 619, 45° ANGLE RODED	AW:	30X91
NO	ALTERATION	BY	DATE ARV

[illegible]

H
37784

CLIP SECURED TO SLATS
WITH $\frac{1}{8}$ " DIA ALUM. RIVETS

PROFILE DIMS GIVEN AT TENTHS OF MAIN CHORD I.E. 52.375

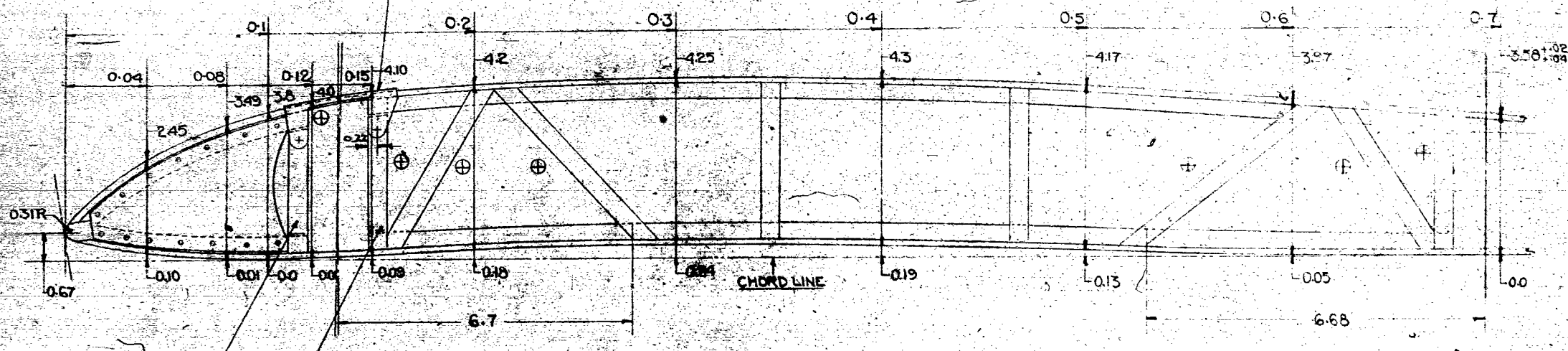

PACK BETWEEN SLATS WITH
SPRUCE 0.015 THICK LEAVING
0.05 CLEAR AT ENDS

NOTE
SLATS MARKED THUS ⊕ ARE DOUBLE ONES
I.E. SLATS ON BOTH SIDES OF WEB
APART FROM GIVEN DIMENSIONS THIS RIB IS IN
ALL RESPECTS SIMILAR TO H 34188

The de Havilland Aircraft Co. Ltd.
Edgware — Middlesex.

Schedule No. DH 83/GA 2914-3; DH 82, DH 82A /GA 2930-14

4	Pho. Issue No.	Finish	No. Off.	Material	Spec.	Description	Part No.
11565	Modification No.	SEE	2	SPRUCE	D.T.D.	Special Rib	
PLY SUBST.	Alteration	ASSEMBLY	per	3 PLY	36 A	Bottom Plane	H 38606 A
30-11-40	Embodied		M/C		CONF.		
Date	Drawn by	Traced by	3m	Tr. Checked by	Exo Issue No.		
App'd of R.	Date	Date	30.10.44	Date			

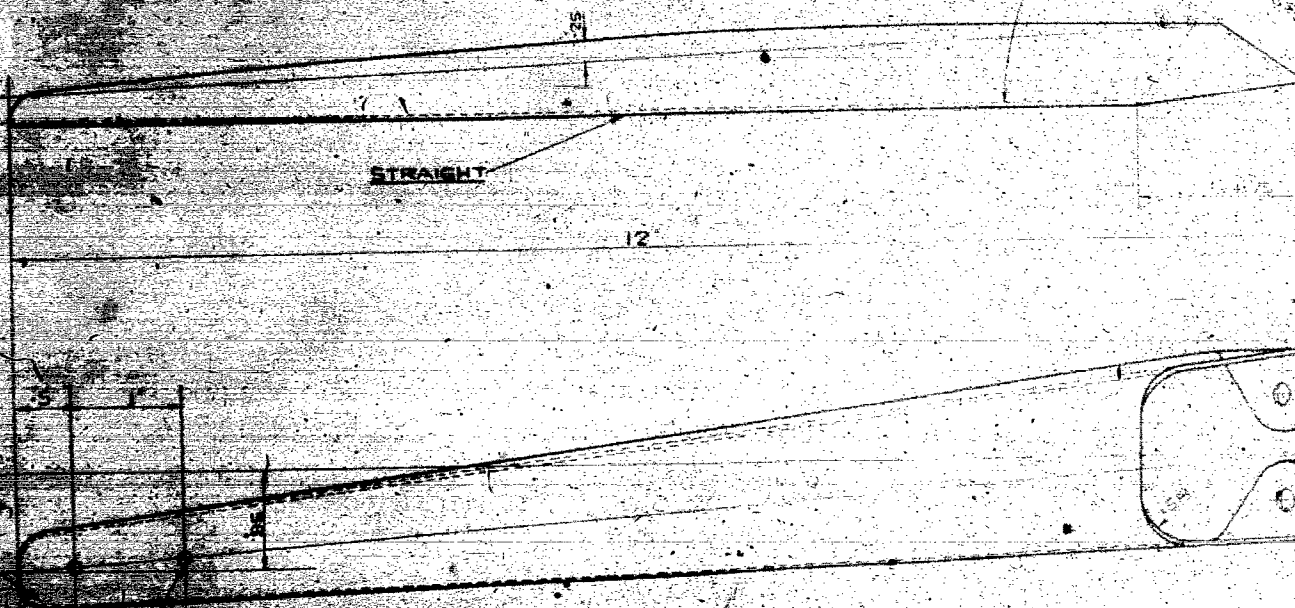

L.H. Drawn.

The de Havilland Aircraft Co. Ltd.
Hatfield — Herts

Schedule No.		SH 82A/U 7551-2		Description		Part No.	
Finish	No. Off	Material	Spec.				
IRH		MSP	S3 or	Bend Clip		39478-L	
ILH		25.6	25.6				
						39479-L	

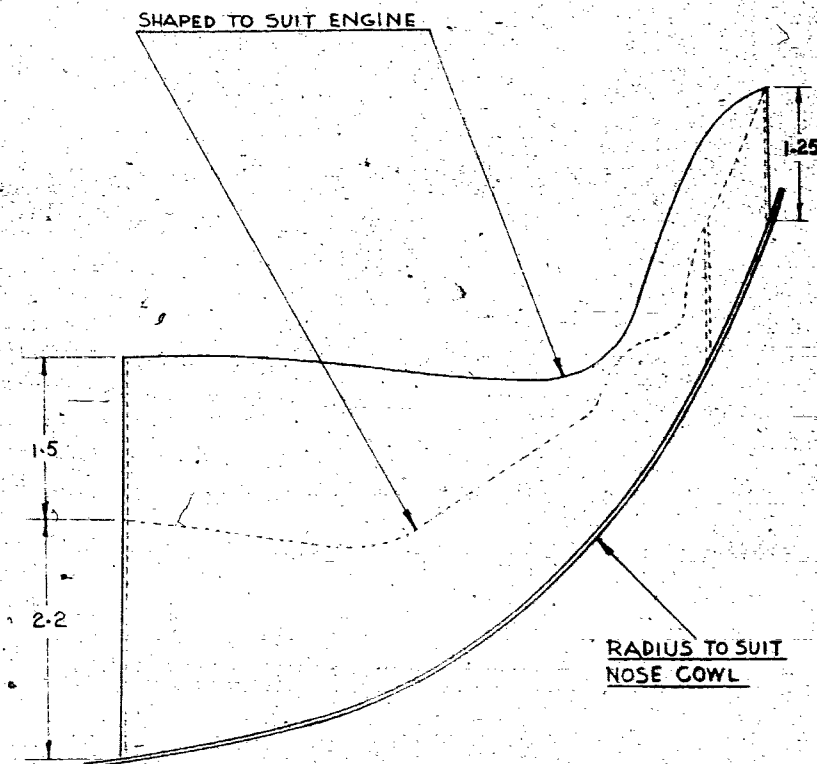
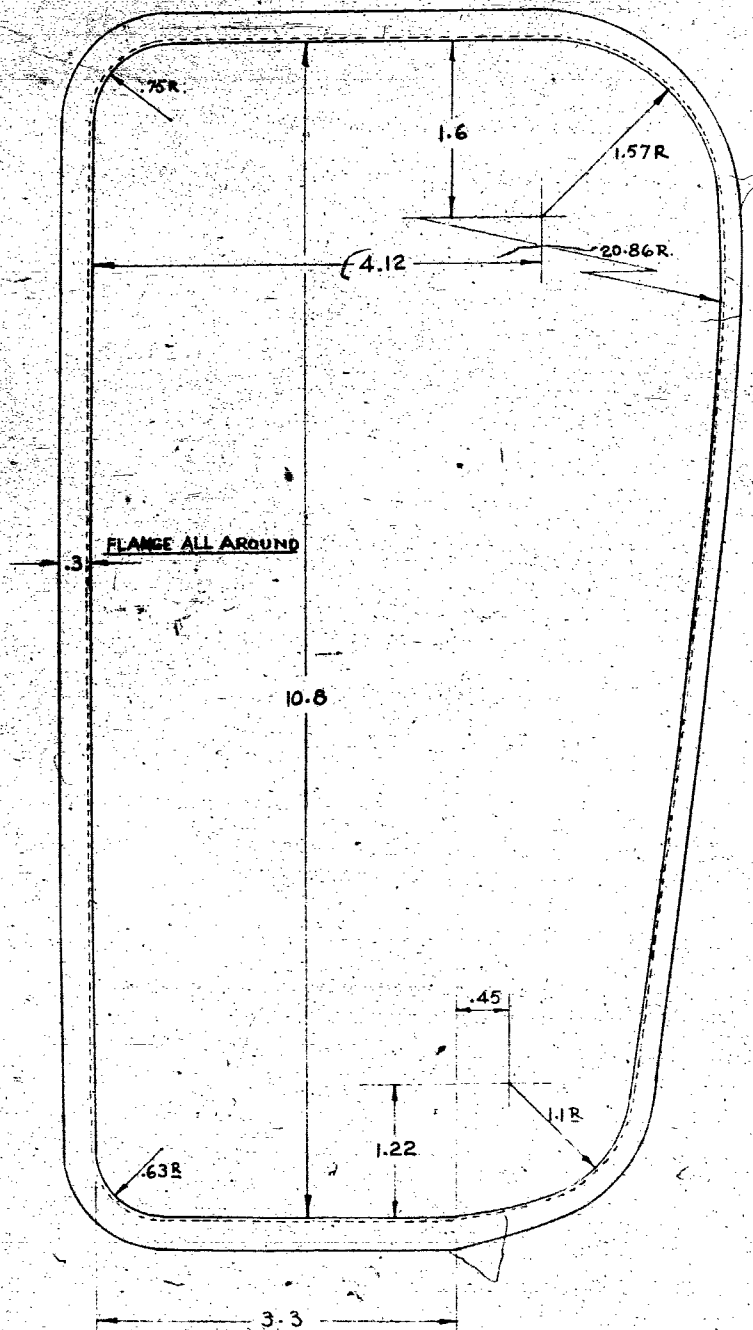
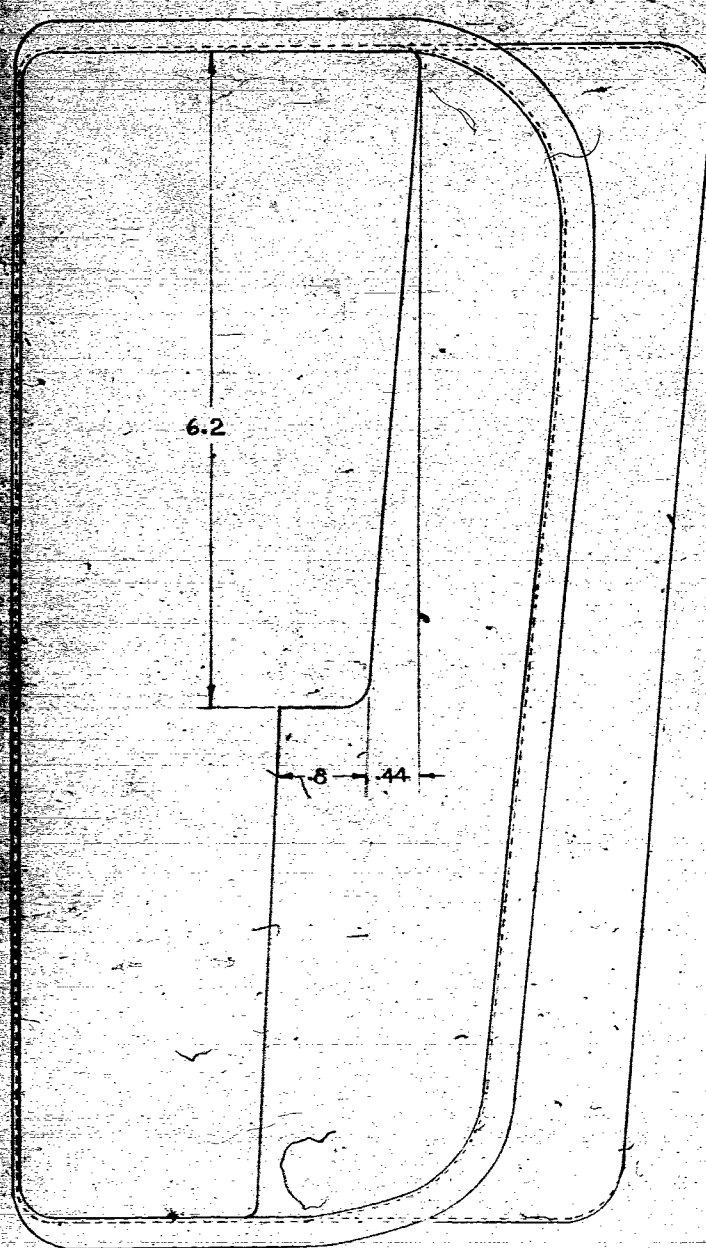

PLAN VIEW

NOTE - DIMENSIONS GIVEN ARE ONLY APPROXIMATE, MAKE UP TO SUIT JIG.

THE DE HAVILLAND AIRCRAFT CO., LTD., EDGE, MDDX.						
PRD. ISS. NO.	3					
MOD. NO.	3700/4387					
AMDT. NO.						
ALT. EMBD.	ON PRODU	RE-DRAWN				
DATE	30-10-35	2-11-40				
AD. R.		JW.5				
SCHED. NO.	DH 82A / 82C / DHC 1470					
FINISH	NO OFF	MATERIAL	SPEC	DESCRIPTION	PART NO.	
SEE ASSY.	1	ALUM. 20G.	L16	AIR SCOOP NOSE COWL	39687	
EXP. ISS. NO.				DRAWN BY		DATE

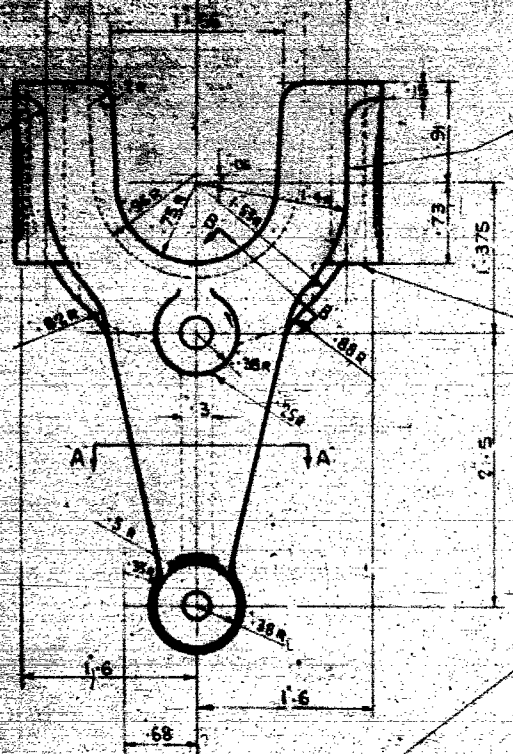
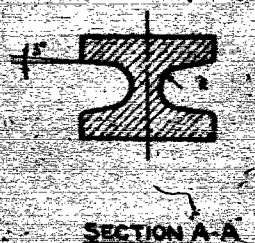

WEB TO RUN INTO BOSS

2. 5/16 DIA CLEAR HOLES
PIN DRILLED 5/8 DIA
AS SHOWN

TAPER .005

SECTION B-B

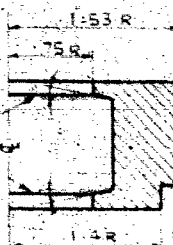

5/16 DIA CLEAR HOLE

4 DIA CLEAR HOLE

NOTE: ALL BOLTS, NUTS, SCREWS AND NAILS
DRILLED AFTERWARDS
MAGNESIUM ALLOY DIE CASTING

GRADE A CASTINGS
(CLASS I TO REQUIREMENTS OF
INSPECTION LEAFLET M429)



CORNER CUT OFF

THE DE HAVILLAND AIRCRAFT CO LTD					HATFIELD, HERTS.
Prod Issue No	4	5			
Mod No	2395	9157			
Amend't No					
Alteration Embodied	<small> Page 1 of 1 Date 1.10.57 By 1.10.57 1.10.57 </small>				
Date of Mod	19.12.53	10.5.57			
App D.H.C.L.					
Date					
App D.T.D.					
Date					
SCHED. NO. DH.60M/11215-80-11269/12-22A 6A (U.T.O.S. 6/11/1957-12/1/57)					
FINISH	Nº OF	Material Spec	DESCRIPTION	PART NO.	
CHROME PLATE	1	MAGNESIUM	DYD	ENGINE FOOT	4015
ANODIZED	1	ALUMINUM	89	HOUSING	
DRAWN BY					

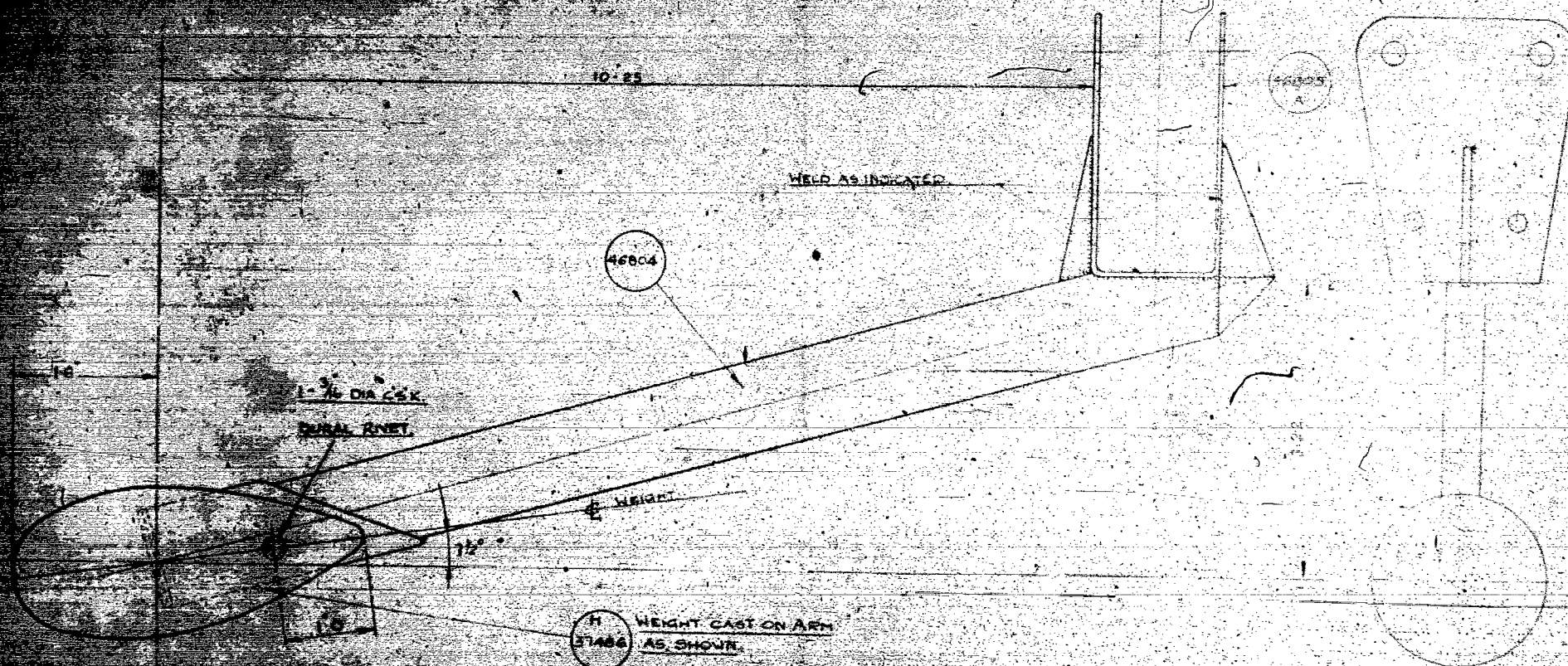

GROSS WEIGHT 46 OUNCES

NOTE - TO BE NORMALISED BEFORE CASTING
BALANCE WEIGHT ON ARM

The de Havilland Aircraft Co.
Hatfield — Herts.

Part No.	Rev.	Spec.	Description	Part No.
46804	1	1	Arm	46804
46805	1	1	Support	46805
46806	1	1	Base Plate	46806

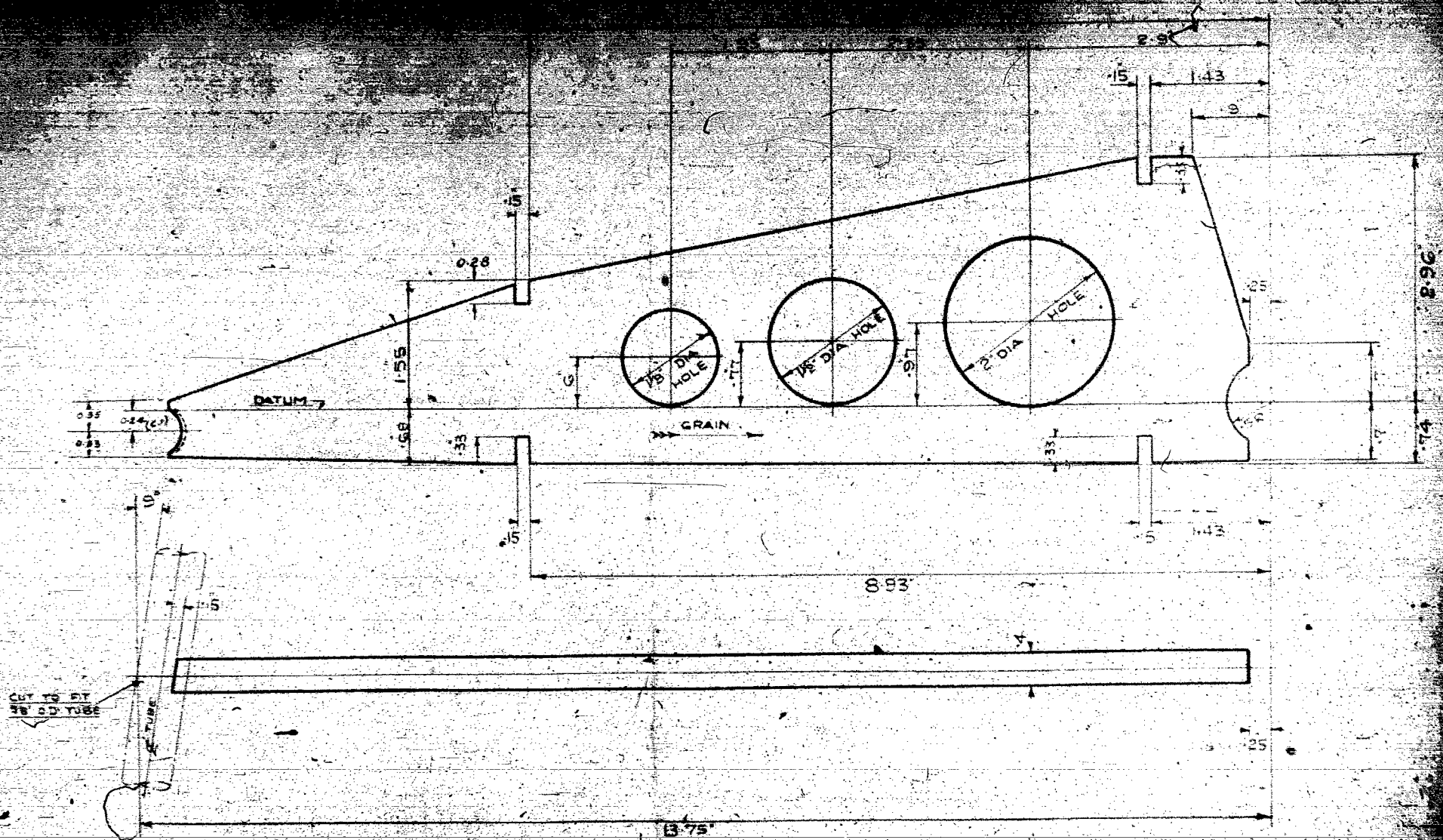

L.H.D. DRAWN 55373

The de Havilland Aircraft Co. Ltd.
Hatfield — Herts.

This drawing is a technical drawing and is not to be used for any purpose other than that for which it was prepared. It is the property of The de Havilland Aircraft Co. Ltd. and is not to be reproduced without their permission.

Schedule No. D.H. 55373-2 Q1000 Bar U4000-01					
Finish	No. Off	Material	Spec.	Description	Part No.
11-40	1	NO	NO	WING TIP BEND	55373
				SUPPORT	
				TOP PLANE	

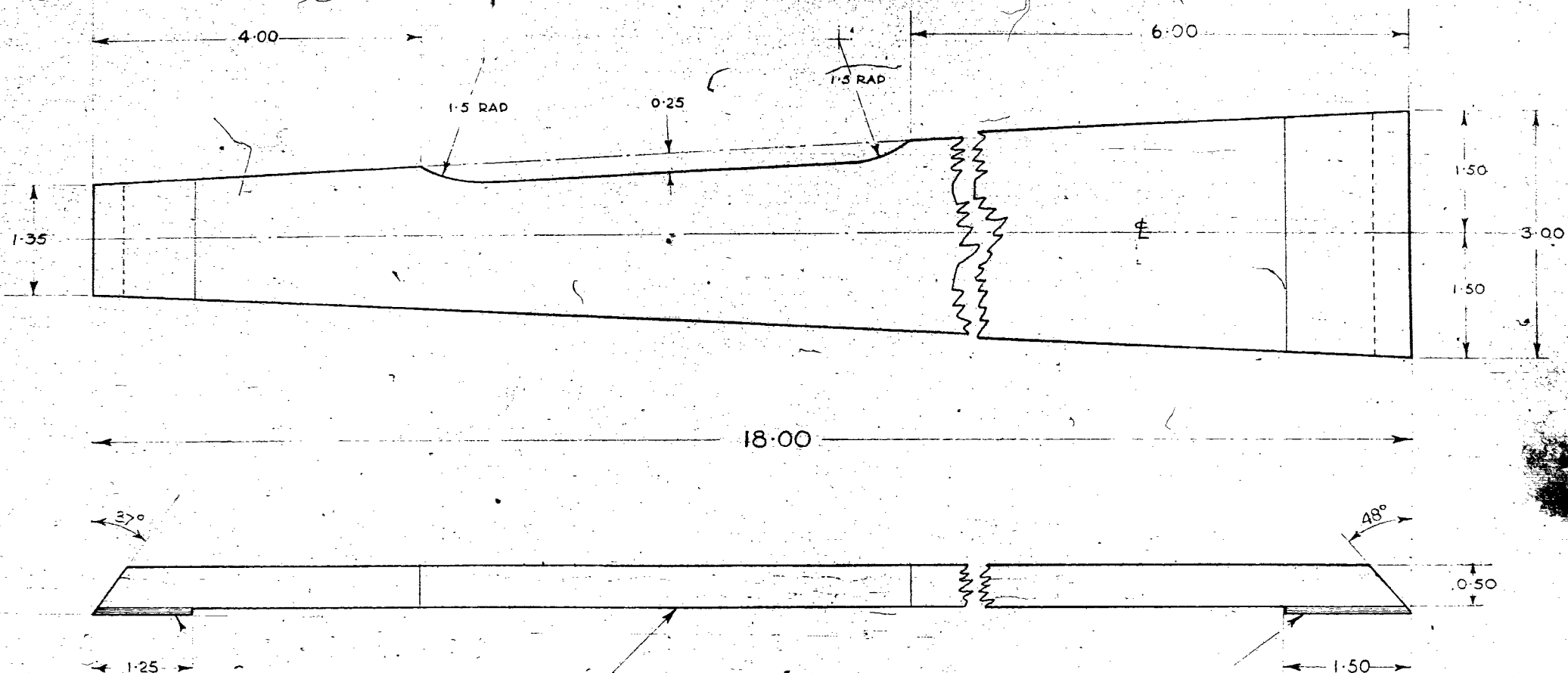

PLY PACKING
1/8" THICK-V3

62897 2 OFF
C

SPRUCE
DTD 36 B

62897 B MEMBER L.H

62898 B MEMBER R.H

2 OFF 62897 D PLY PACKING
1/8" THICK-V3

LH DRAWN

THE DE HAVILLAND AIRCRAFT CO LTD HATFIELD HERTS.					
ISSUE NO.	1				
MOD. NO.	175/11533				
AMENDMENT NO.	TIGER MK II 83				
ALTERATION EMBODIED	ON PRODUCTION				
DATE OF MOD.	28-10-40				
APP. DH COLP	PFB				
DATE					
APP. D.T.D					
DATE					
SCHED NO.	DH 82A RAF MK II/U2551-2				
FINISH	No. OFF	MATERIAL	SPEC.	DESCRIPTION	PART NO.
1-LH				STAY MEMBER	62897A LH
1-RH	NOTED	NOTED		TOP PLANE	62898A RH
				DRAWN BY: D. HURLEY	DATE: 18-10-40

REINFORCING PLATE - 6

REINFORCING PLATE - 7

4 FRONT BEAD

FRONT VIEW

3 JOGGED AS SHOWN

(OUTSIDE) 0.25 0.25
- 10 -
SECTION B-B

9 REINFORCING PLATE
SECURED WITH 3-8
37-15 ALUM RIVETS
ELONG ON OUTSIDE

STAY ROD BALANCE
SECURE WITH 3-8
DURAL RIVETS

STAY ROD

5 END BEAD
SECURE WITH 3-8
FRAMES HEAT AL RIVETS

STAY ROD - ALUM ENT
SECURE WITH 3-8
ALUMINUM RIVETS

END BEAD - ALUM

23997
FRAMES
SECURED WITH 3-8
RIVETS - PUSH IN

SIDE VIEW

NOTE - DIMENSIONS APPROXIMATE
MAKE UP TO SUIT J.G.

1	PLATE	NOV 45	1000
2	PLATE	NOV 45	1000
1	END BEAD	NOV 45	1000
1	END BEAD	NOV 45	1000
1	END BEAD	NOV 45	1000
1	END BEAD	NOV 45	1000
1	END BEAD	NOV 45	1000
1	END BEAD	NOV 45	1000
1	END BEAD	NOV 45	1000
1	END BEAD	NOV 45	1000

THESE PLATES AND BEADS
SHOULD BE USED IN THE
CONSTRUCTION OF THE
STRUCTURE

[illegible]

SUMP
WEEDED ON 4 37518

DHC UNDERPAN FITTINGS, R.H.
1976 ATTACHED WITH 5-1/8" BRAZIER-HEAD DURAL RIVETS

REINFORCEMENT PLATE
ATTACHED UNDER
STAINLESS STEEL

DAK 1495

HINGE BRACKET
ATTACHED WITH
A BEAZIER-HEAD
ALUMINUM RIVETS

1. RE ATTACHMENT 1. NO

SPIDERMAN
SEALED WITH A
1" BARRIED SEAL
ALUMINUM RINGS

UNDERPAN FITTING, L.H.
ATTACHED WITH 5-6 IN.
BRAZING ROD BURNAL ROVER

HINSE BECKETT
ATTACHED WITH
A BRAZIER BEA
ALVIN KOSTE

STIEFENER 2575 REC

4 SUMF H. 37518 RECD

SECTION B-B

[illegible]

NOTE - DIMENSIONS APPROXIMATE. MAKE UP TO SUIT JIG

THE ON HAYLAND AIR ... CANADA ...

SECRET - DECLASSIFIED

DHC 6

SECRET

1. FILE
 2. 1995
 3. 1995
 4. 1995
 5. 1995
 6. 1995
 7. 1995
 8. 1995
 9. 1995
 10. 1995
 11. 1995
 12. 1995
 13. 1995
 14. 1995
 15. 1995
 16. 1995
 17. 1995
 18. 1995
 19. 1995
 20. 1995
 21. 1995
 22. 1995
 23. 1995
 24. 1995
 25. 1995
 26. 1995
 27. 1995
 28. 1995
 29. 1995
 30. 1995
 31. 1995
 32. 1995
 33. 1995
 34. 1995
 35. 1995
 36. 1995
 37. 1995
 38. 1995
 39. 1995
 40. 1995
 41. 1995
 42. 1995
 43. 1995
 44. 1995
 45. 1995
 46. 1995
 47. 1995
 48. 1995
 49. 1995
 50. 1995
 51. 1995
 52. 1995
 53. 1995
 54. 1995
 55. 1995
 56. 1995
 57. 1995
 58. 1995
 59. 1995
 60. 1995
 61. 1995
 62. 1995
 63. 1995
 64. 1995
 65. 1995
 66. 1995
 67. 1995
 68. 1995
 69. 1995
 70. 1995
 71. 1995
 72. 1995
 73. 1995
 74. 1995
 75. 1995
 76. 1995
 77. 1995
 78. 1995
 79. 1995
 80. 1995
 81. 1995
 82. 1995
 83. 1995
 84. 1995
 85. 1995
 86. 1995
 87. 1995
 88. 1995
 89. 1995
 90. 1995
 91. 1995
 92. 1995
 93. 1995
 94. 1995
 95. 1995
 96. 1995
 97. 1995
 98. 1995
 99. 1995
 100. 1995



SIDE VIEW

FRONT VIEW: A-A

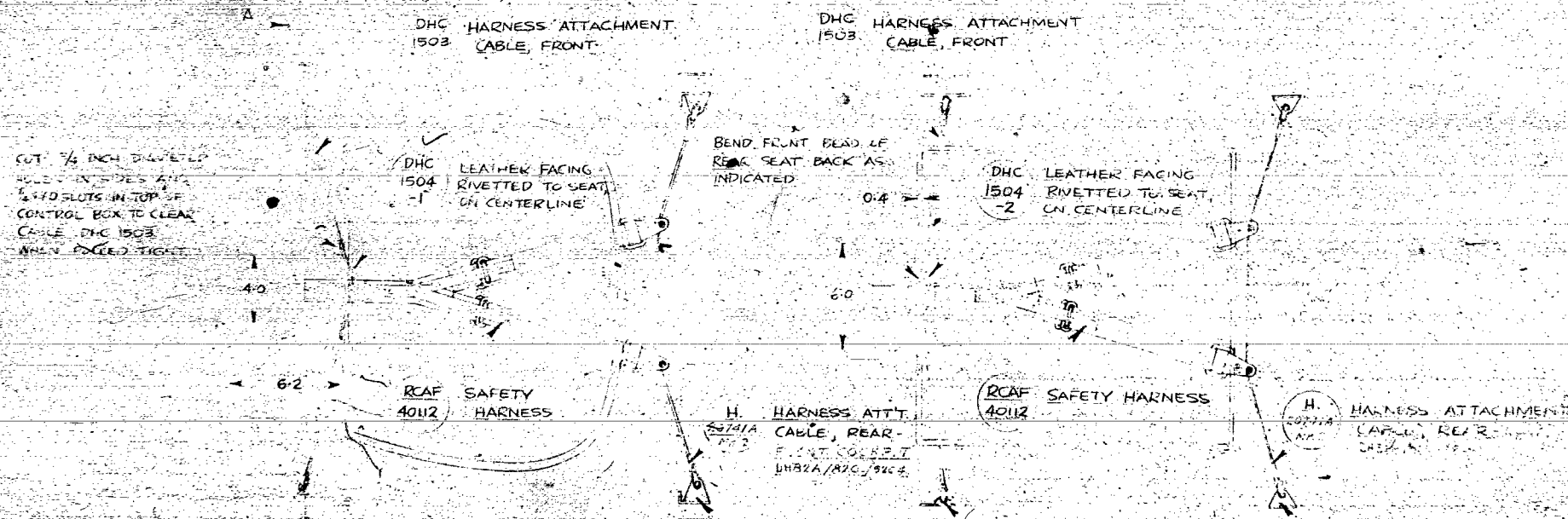

TOP VIEW

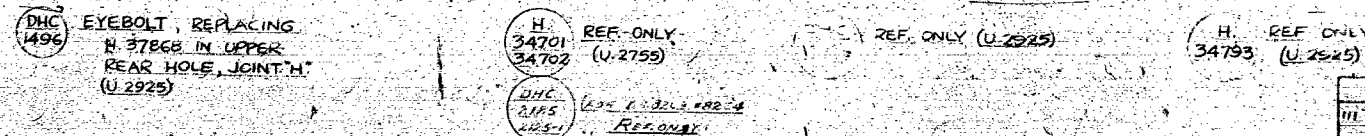

THE DE HAVILLAND AIRCRAFT OF CANADA LIMITED

	DHC-1497	SCALE 1/6
III DHC-1497	ARRANGEMENT OF BORDEN TYPE SAFETY HARNESS	DHC-1497

END OF CONVECTION
TUBING PLATE

157

CONVING TUB
1500 100 100 100 100
SHARP 100 100 100 100
BODY SIDE OF TUBING AS SHOWN

EMERGENCY REINFORCEMENT
DIV. 100 100 100 100
100 100 100 100
100 100 100 100

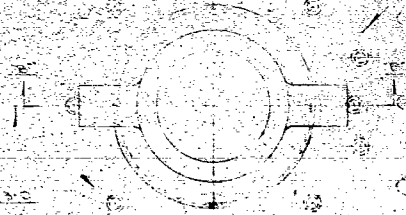

END OF CONVECTION

END OF CONVECTION
100 100 100 100
100 100 100 100
100 100 100 100
100 100 100 100

AN
100 100 100 100
100 100 100 100
100 100 100 100
100 100 100 100

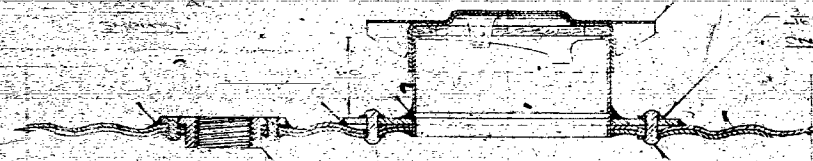

100 100 100 100
ON BOTH SIDES

NEW THICKNESS OF TUBE
100 100 100 100
100 100 100 100
100 100 100 100

100 100 100 100
100 100 100 100
100 100 100 100
100 100 100 100

DRILL 3/8 DIA. DRIFT HOLES

FILLER NECK REINFORCEMENT PLATE
100 100 100 100
100 100 100 100

PROPERTY TO WHICH APPLICABLE		DATE	BY	DESCRIPTION	MATERIAL
VI	APPROPRIATE	DATE	BY	DESCRIPTION	MATERIAL
1	1	1	1	1	1
2	2	2	2	2	2
3	3	3	3	3	3
4	4	4	4	4	4
5	5	5	5	5	5
6	6	6	6	6	6
7	7	7	7	7	7
8	8	8	8	8	8
9	9	9	9	9	9
10	10	10	10	10	10
11	11	11	11	11	11
12	12	12	12	12	12
13	13	13	13	13	13
14	14	14	14	14	14
15	15	15	15	15	15
16	16	16	16	16	16
17	17	17	17	17	17
18	18	18	18	18	18
19	19	19	19	19	19
20	20	20	20	20	20
21	21	21	21	21	21
22	22	22	22	22	22
23	23	23	23	23	23
24	24	24	24	24	24
25	25	25	25	25	25
26	26	26	26	26	26
27	27	27	27	27	27
28	28	28	28	28	28
29	29	29	29	29	29
30	30	30	30	30	30
31	31	31	31	31	31
32	32	32	32	32	32
33	33	33	33	33	33
34	34	34	34	34	34
35	35	35	35	35	35
36	36	36	36	36	36
37	37	37	37	37	37
38	38	38	38	38	38
39	39	39	39	39	39
40	40	40	40	40	40
41	41	41	41	41	41
42	42	42	42	42	42
43	43	43	43	43	43
44	44	44	44	44	44
45	45	45	45	45	45
46	46	46	46	46	46
47	47	47	47	47	47
48	48	48	48	48	48
49	49	49	49	49	49
50	50	50	50	50	50
51	51	51	51	51	51
52	52	52	52	52	52
53	53	53	53	53	53
54	54	54	54	54	54
55	55	55	55	55	55
56	56	56	56	56	56
57	57	57	57	57	57
58	58	58	58	58	58
59	59	59	59	59	59
60	60	60	60	60	60
61	61	61	61	61	61
62	62	62	62	62	62
63	63	63	63	63	63
64	64	64	64	64	64
65	65	65	65	65	65
66	66	66	66	66	66
67	67	67	67	67	67
68	68	68	68	68	68
69	69	69	69	69	69
70	70	70	70	70	70
71	71	71	71	71	71
72	72	72	72	72	72
73	73	73	73	73	73
74	74	74	74	74	74
75	75	75	75	75	75
76	76	76	76	76	76
77	77	77	77	77	77
78	78	78	78	78	78
79	79	79	79	79	79
80	80	80	80	80	80
81	81	81	81	81	81
82	82	82	82	82	82
83	83	83	83	83	83
84	84	84	84	84	84
85	85	85	85	85	85
86	86	86	86	86	86
87	87	87	87	87	87
88	88	88	88	88	88
89	89	89	89	89	89
90	90	90	90	90	90
91	91	91	91	91	91
92	92	92	92	92	92
93	93	93	93	93	93
94	94	94	94	94	94
95	95	95	95	95	95
96	96	96	96	96	96
97	97	97	97	97	97
98	98	98	98	98	98
99	99	99	99	99	99
100	100	100	100	100	100

1. The first part of the document is a title page. It contains the title "THE HISTORY OF THE UNITED STATES OF AMERICA" and the author "BY JAMES MADISON".



THE UNIVERSITY OF CHICAGO

1. ENGINE
 2. EXHAUST & COCKPIT
 3. HEATING SYSTEM
 4. WATER SYSTEM
 5. WHEELS
 6. WINGS
 7. WINGS
 8. WINGS
 9. WINGS
 10. WINGS
 11. WINGS
 12. WINGS
 13. WINGS
 14. WINGS
 15. WINGS
 16. WINGS
 17. WINGS
 18. WINGS
 19. WINGS
 20. WINGS
 21. WINGS
 22. WINGS
 23. WINGS
 24. WINGS
 25. WINGS
 26. WINGS
 27. WINGS
 28. WINGS
 29. WINGS
 30. WINGS
 31. WINGS
 32. WINGS
 33. WINGS
 34. WINGS
 35. WINGS
 36. WINGS
 37. WINGS
 38. WINGS
 39. WINGS
 40. WINGS
 41. WINGS
 42. WINGS
 43. WINGS
 44. WINGS
 45. WINGS
 46. WINGS
 47. WINGS
 48. WINGS
 49. WINGS
 50. WINGS
 51. WINGS
 52. WINGS
 53. WINGS
 54. WINGS
 55. WINGS
 56. WINGS
 57. WINGS
 58. WINGS
 59. WINGS
 60. WINGS
 61. WINGS
 62. WINGS
 63. WINGS
 64. WINGS
 65. WINGS
 66. WINGS
 67. WINGS
 68. WINGS
 69. WINGS
 70. WINGS
 71. WINGS
 72. WINGS
 73. WINGS
 74. WINGS
 75. WINGS
 76. WINGS
 77. WINGS
 78. WINGS
 79. WINGS
 80. WINGS
 81. WINGS
 82. WINGS
 83. WINGS
 84. WINGS
 85. WINGS
 86. WINGS
 87. WINGS
 88. WINGS
 89. WINGS
 90. WINGS
 91. WINGS
 92. WINGS
 93. WINGS
 94. WINGS
 95. WINGS
 96. WINGS
 97. WINGS
 98. WINGS
 99. WINGS
 100. WINGS

DH-B2A
DHC 1486
DHC 1979
INSTRUMENT BOARD
(REF ONLY)

DHC 1486
DHC 1979
INSTRUMENT BOARD
(REF ONLY)
DH-B2C

H 81727
A
SEMI-RIGID TUBE
ASSEMBLY

H 31727
A
SEMI-RIGID TUBE
ASSEMBLY

H 24487
MOUTH PIECE

H 31727
A
FLEXIBLE TUBE
ASSEMBLY

H 8739-B
CLIP

H 24483
CLIP

H 258120
AGS
#4 ROUND
HEAD WOODSCREW

H 258120
AGS
#4 ROUND
HEAD WOODSCREW

H 258120
AGS
#4 ROUND
HEAD WOODSCREWS

H 31729
A
FLEXIBLE TUBE
ASSEMBLY

H 24809
CLIP

H 135355
DH-B2A
TUBE
ASSEMBLY
-2
DH-B2C

H 24809
CLIP
#4
ROUND HEAD
WOODSCREWS
AGS 252119

H 24810
CLIP

H 258119
AGS
#4
ROUND HEAD
WOODSCREWS

DHC 2006
-4
RIGHT HAND
STRINGER
(REF ONLY)

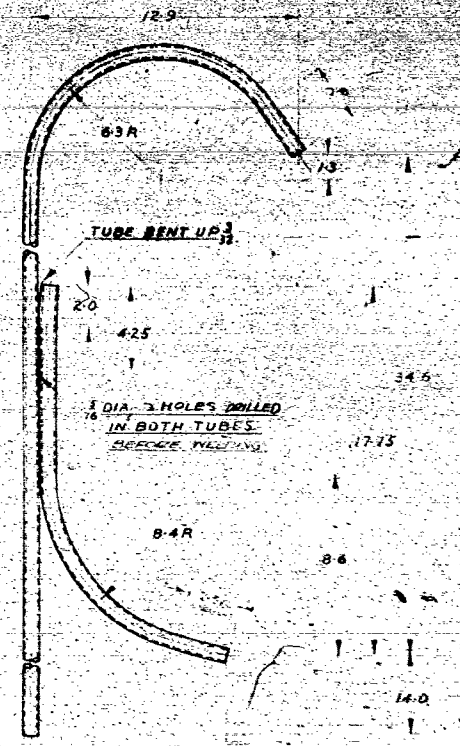

-2 TUBE ASSEMBLY
FINISH GREEN ENAMEL D.T.D. 63

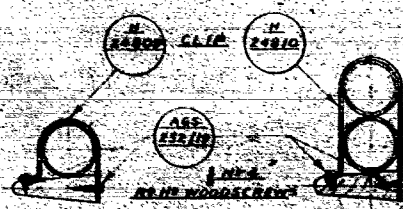

METHOD OF FASTENING
CLIPS TO STRINGER

ARRANGEMENT DHC 1601-A FOR DH-B2A MACHINE
ARRANGEMENT DHC 1601-B FOR DH-B2C MACHINE

LH SIDE VIEW

DH FUSE SIDE
(REF)

DHC 2011
-6
CLIP - LEFT HAND
ASSEMBLY
AN 515B
-12
#6 ROUND HEAD
MACHINE SCREW
NE 340B
-6
PLAIN NUT

DHC 2011
-6
CLIP - RIGHT
HAND ASSEMBLY
AN 515B
-12
#6 ROUND HEAD
MACHINE SCREW
NE 340B
-6
PLAIN NUT

H 24483
CLIP

H 258120
AGS
#4 ROUND
HEAD WOODSCREW

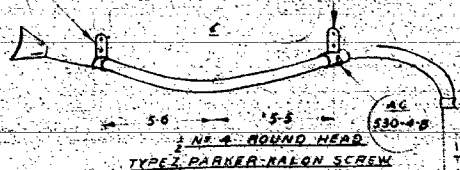

ARRANGEMENT FOR DH-B2C
FRONT & REAR COCKPITS
ARE IDENTICAL

REAR END VIEW

REAR END VIEW

ARRANGEMENT FOR DH-B2A
FRONT & REAR COCKPITS
ARE IDENTICAL

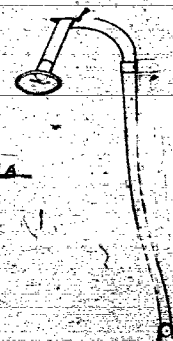

1	#4 ROUND HEAD TYPE 2 PARKER-RALON SCREW	2
1	PLAIN NUT	8
1	#6 ROUND HEAD MACHINE SCREW	8
1	#4 ROUND HEAD WOODSCREW	3
1	#4 ROUND HEAD WOODSCREW	10
1	CLIP	2
1	SEMI-RIGID TUBE ASSEMBLY	2
1	CLIP	1
1	CLIP	1
1	CLIP	4
1	MOUTH PIECE	2
1	CLIP - RIGHT HAND ASSEMBLY	2
1	CLIP - LEFT HAND ASSEMBLY	2
2	TUBE ASSEMBLY	1

1	#4 ROUND HEAD WOODSCREW	7
1	#4 ROUND HEAD WOODSCREW	10
1	TUBE ASSEMBLY	1
1	FLEXIBLE TUBE ASSEMBLY	2
1	SEMI-RIGID TUBE ASSEMBLY	2
1	CLIP	1
1	CLIP	1
1	CLIP	4
1	PLAIN NUT	2
1	CLIP	3

1	1601-A	1	1601-B
1	1601-A	1	1601-B
1	1601-A	1	1601-B
1	1601-A	1	1601-B

NOTED
THE DEHAVILLAND AIRCRAFT OF CANADA LIMITED TORONTO
TELEPHONE
INSTALLATION
DHC 1601

FLANGES

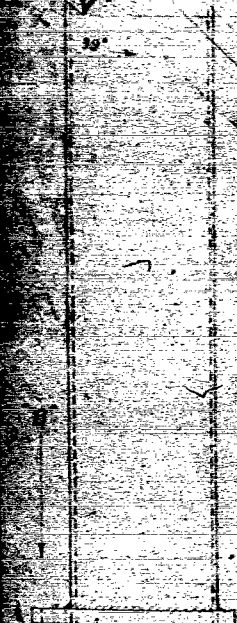

VIEW AT SECTION A-A

VIEW Z

EXTENSION (-11) EXTENSION ELBOW (-12)

43486 LUGS

59931 MANIFOLD CLIP.

- 17 - REAR ASSEMBLY

REAR
-13 MAIN PIPE

VIEW ON FLANGE IN DIRECTION
OF ARROW "B"

TAPER ON THIS
LENGTH 2.25 TO 1.75

KEEP CLEAR
OF WELD.

- 9 CIRCULAR FRUSTRUM

CUT TUBING AS SHOWN
BEND AROUND 90°
WELD JOINTS & FINISH
SMOOTH

D.S.P. THREAD

③ EXPANSION
SLEEVE.

-8 ADRECOR

FRONT ASSEMBLY

② FORWARD
MAIN PIPE

(-5) BRANCH

67500 FRONT
BEND

SAW OFF 90° TO AXIS —
AND REMOVE SHARP EDGES

NOTE -
BRANCH PIPES MAY
BE EDGE WELDED
USING TWO PRESSINGS
AS SHOWN. IF SO WELL
MUST BE MADE SMOOTH
AND FLUSH OVER
TELESCOPED LENGTH.

⑦ BRANCH

6 BRANCH

EP
12024

NOTE - EACH PAIR OF FLANGES TO BE GROUND FLAT AND IN SAME PLANE

[illegible]

CLASS NON
THE DE HAVILLAND AIRCRAFT CO
CANADA LIMITED TORONTO

- UNIVERSAL BLOCK DMC 1675
- DISTANCE BUSH H 31503
- GREASER DZ 65
- D WASHER H 22199
- DIN DMC 1343
- SLOTTED NUT 4A1 G3
- SPLIT PIN AGS 166/11

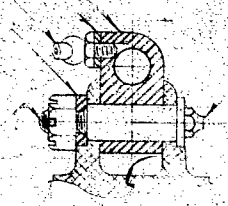

DETAIL OF COMPRESSION LEG TOP END

- P6 2 BUSH TEGALEMIT GREASER
- AGS 166/11 SPLIT PIN
- 4A1 J3 SLOTTED NUT
- AGS 160F WASHER
- H 11192 BOLT SLEEVE
- H 31452 BOLT

- AGS 166/2 SPLIT PIN
- 4A1 E5 SLOTTED NUT AT BOTH ENDS
- 4A1 E6 BOLT
- DMC 164C STAY STRUT
- DMC 1643 VEE STRUT

- 4A1 G10 BOLT
- 4A1 G5 SLOTTED NUT
- AGS 166/11 SPLIT PIN
- DMC 1672 B-DIUS ROD
- 4A1 G10 BOLT
- 4A1 G5 SLOTTED NUT AT BOTH ENDS
- AGS 166/11 SPLIT PIN
- DMC 1647 COMPRESSION LEG

- EYEBOLT
- DMC 1672 3/4" 10MM BUSH
- 4A1 J5 SLOTTED NUT
- AGS 166/11 SPLIT PIN

LH SIDE VIEW

NOTE - SEE CHART FOR BRAKE 2-1111201

- DMC 1986 BRAKE CABLE
- AGS 166/11 SPLIT PIN

LH FRONT VIEW

- 2435 STRUT CLIP
- AGS 166/11 SPLIT PIN
- 4A1 J5 SLOTTED NUT
- AGS 160F WASHER
- 41379 BOLT

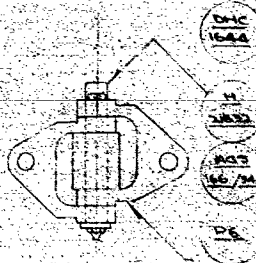

AXLE ASSEMBLY

- DMC 1644
- H 1673 DIN
- AGS 166/11 SPLIT PIN
- DZ 65 TEGALEMIT 2 BUSH GREASER
- H 22141 UNIVERSAL JOINTS

- H 475-75 DUNLOP AIRWHEEL (TUBER PAINS INCLUDED)

- 181 DUNLOP 100-75 LOW PRESSURE TIRE (15 LB/30 IN)

- D WASHER H 22199
- SPLIT PIN AGS 166/11
- SLOTTED NUT 4A1 G3
- DIN DMC 1623

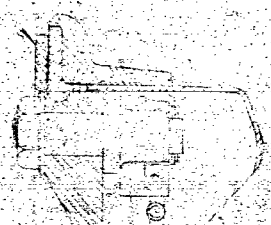

BENDIX 7x1 1/2

- H 33519 BOLT
- 4A1 E5 NUT

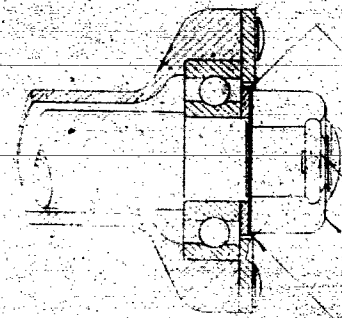

WHEEL ATTACHMENT DETAIL

- H 32918 WASHER
- AGS 166/29 SPLIT PIN
- 4A1 W3 SLOTTED NUT
- H 32916 SHIMS

INSERTED ONLY IF NECESSARY TO SET NUT IN POSITION FOR SPLIT PIN

TRACK G1-0



1	2	3	4	5	6	7	8	9	10	11	12	13	14	15	16	17	18	19	20	21	22	23	24	25	26	27	28	29	30	31	32	33	34	35	36	37	38	39	40	41	42	43	44	45	46	47	48	49	50	51	52	53	54	55	56	57	58	59	60	61	62	63	64	65	66	67	68	69	70	71	72	73	74	75	76	77	78	79	80	81	82	83	84	85	86	87	88	89	90	91	92	93	94	95	96	97	98	99	100
---	---	---	---	---	---	---	---	---	----	----	----	----	----	----	----	----	----	----	----	----	----	----	----	----	----	----	----	----	----	----	----	----	----	----	----	----	----	----	----	----	----	----	----	----	----	----	----	----	----	----	----	----	----	----	----	----	----	----	----	----	----	----	----	----	----	----	----	----	----	----	----	----	----	----	----	----	----	----	----	----	----	----	----	----	----	----	----	----	----	----	----	----	----	----	----	----	----	----	-----

DWG 1621

UNIT NP H 56185, SUPPORT CLIPS ASSEMBLED
FOR IN ASSEMBLY 125, REPLACED BY

DHC
PULLEY BRACKET ASSEMBLY
TO GO UP EXISTING
H1260 PULLEY BOLTS &
NUTS

FRONT ROSE DIAPHRAGM
(DEFER ONLY)

DHC
PULLEY BRACKET

SPRING
DHC
(250)

TO REMOVAL
SEE DHC 1641

DHC
BRAKE ARM

DHC
1742

TO REMOVAL
SEE DHC 1641

ST-BRACKET ASSEMBLY
DHC
1742
REMOVED WITH 4

WASHERS (250) AAI
NUTS
DHC
1742

2X120 BOLTS E 12

PROFILE WASHER
DHC
1742

WASHER 250

WASHER 250

WASHER 250

WASHER 250

WASHER 250

WASHER 250

WASHER 250

WASHER 250

WASHER 250

WASHER 250

WASHER 250

WASHER 250

WASHER 250

LEFT SIDE VIEW

NOTE

WHEN POWER UNIT
REMOVED, TIE
(DHC 1742) BY SHOWN
AS A LUTAL
EXTERNAL VIEW (DHC 1742)
LOCATED AT 2.10 DIMENSION
SHOWN IN TOP VIEW

DATA

DHC
1742

DHC
1742

DHC
1742

DHC
1742

DHC
1742

DHC
1742

DHC
1742

DHC
1742

DHC
1742

DHC
1742

DHC
1742

DHC
1742

DHC
1742

DHC
1742

DHC
1742

DHC
1742

DHC
1742

DHC
1742

DHC
1742

DHC
1742

DHC
1742

DHC
1742

DHC
1742

DHC
1742

WASHER PLATE 28-98
PARTS ONLY

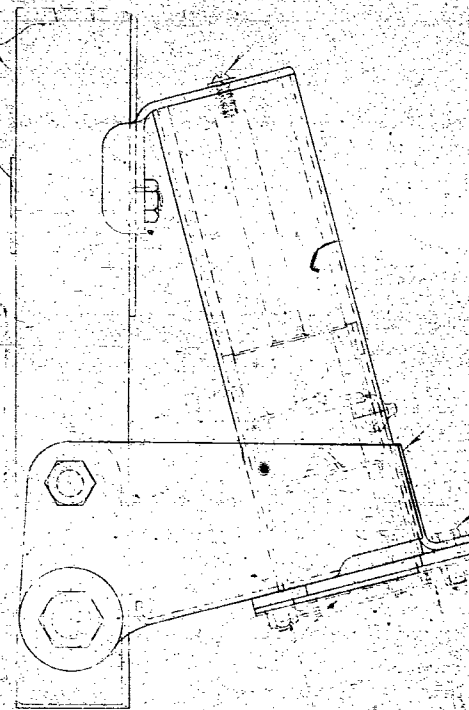

AGS 162 C SPRING WASHERS

AGS 245/13 USING VIEW ON PAGE 11 AGS 162 C

DHC 10971 BRACKET

4A1 28-98 H.S. 11-3

AGS 162 C 11-3 PLATE BR

4A1 28-98 H.S. 11-3 11-3 PLATE BR

-3 11-3 PLATE BR

-4 11-3 PLATE BR

28-98 SECURED TO PLATE 28-98
WITH 11-3 PLATE BR

109-110 11-3 PLATE BR

28-98 WIRE
11-3 PLATE BR
11-3 PLATE BR

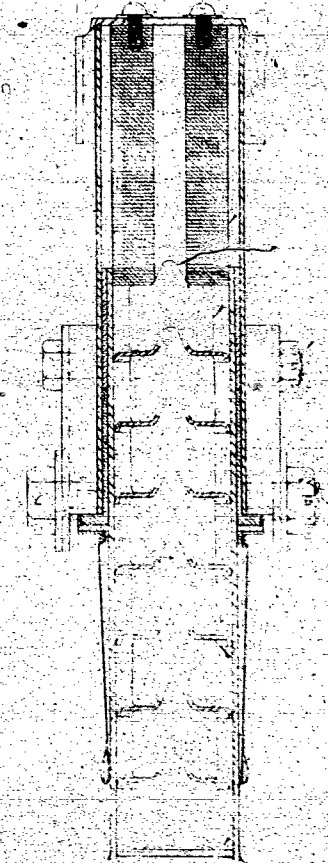

DHC 109-110

DHC 109-110

109-110 11-3 PLATE BR

109-110 11-3 PLATE BR

109-110 11-3 PLATE BR

109-110 11-3 PLATE BR

109-110 11-3 PLATE BR

109-110 11-3 PLATE BR

109-110 11-3 PLATE BR

109-110 11-3 PLATE BR

TAILWHEEL ASSEMBLY DHC 109-110

1	2	3	4	5	6	7	8	9	10	11	12	13	14	15	16	17	18	19	20	21	22	23	24	25	26	27	28	29	30	31	32	33	34	35	36	37	38	39	40	41	42	43	44	45	46	47	48	49	50	51	52	53	54	55	56	57	58	59	60	61	62	63	64	65	66	67	68	69	70	71	72	73	74	75	76	77	78	79	80	81	82	83	84	85	86	87	88	89	90	91	92	93	94	95	96	97	98	99	100
---	---	---	---	---	---	---	---	---	----	----	----	----	----	----	----	----	----	----	----	----	----	----	----	----	----	----	----	----	----	----	----	----	----	----	----	----	----	----	----	----	----	----	----	----	----	----	----	----	----	----	----	----	----	----	----	----	----	----	----	----	----	----	----	----	----	----	----	----	----	----	----	----	----	----	----	----	----	----	----	----	----	----	----	----	----	----	----	----	----	----	----	----	----	----	----	----	----	----	-----

30.11
DUNLOP
 THE BEHAVIOUR AND AIRCRAFT OF JGR
 CANADA LIMITED FOR INST-
 370-536
 DHC 1990
 RUBBER PAD FOR
 INSTRUMENT PANEL
 DHC 1990

[illegible]

USE GA 3320 FOR INSTALLATION OF OIL TEMPERATURE

EXCEED LENGTH ORIGIN TEMPERATURE LINE TO
BE BUILT UP APPROX 4 IN DIA & SECURED
TO BULKHEAD AS SHOWN (PICK UP EXISTING
SLOTS) WITH 3

CUBS B709
4

NES ROUND HEAD AN
MACHINE SCREWS 5208-5

WASHER'S AGS
160 B

NFC MACHINE AN
SCREEN NUTS 745

FRONT INST

TACHOMETER
DRIVES
REAR

DMC DMC
2063-7 2063-1

DMC DMC
2063-13 2063-2

SEE DETAIL 1

DMC ADAPTOR
2063-B DRIVE

DMC ADAPTOR
2063-11 CASING

FOR USE
WITH DIA 1-1 RATIO
GEARBOX - NO. 1003 ONLY
SEE DMC 2063 WORK ASSEMBLY

AN 5208-5

AN 5208-12

AGS
160 B

AN 745

GA 3320

GEAR BOX HOLDER
SCREWED TO INSTRUMENT
PANELS WITH 3

AGS 3/16 IN ROUND HEAD
WOOD SCREWS

DETAIL 10

BUILD

N66 ROUND HEAD
MACHINE SCREWS

OIL TEMPERATURE 143F
FRONT INSTRUMENT -01
PANEL ONLY
OIL PRESSURE 131F
-01

AIR SPEED 157-06

TURN & BANK 1700
1A-CL

ALTITUDE 127-01

COMPASS 58 BL
900

TACHOMETER 218
-001

ON
T & DEAD
INSTRUMENT
PANEL

WIRE CONNECTING TUBE
ATTACHED UNDER HOSE HOOD
ONE END OF TUBE ATTACHED WITH
-A
-B 1 IN BORE STAINLESS HOSE
END BOARDS ONLY 22 SWG
BRASS LOCKING WIRE

DHC OIL PRESSURE LINE
1612- DEFECT ONLY SEE DHC 161

L.H. EXTERIOR AL.
105 SCALE

DHC ALTITUDE
203-

53801 TOP OIL TANK BEARER
(DEFECT ONLY)

H 35AG1 FINE PROOF HULKHEAD
(DEFECT ONLY)

WAC-MEL-AK
100C

CLIP 3709
0

CLIP TO PICK UP
LIFTING LIFT
82% MAXIMUM

DETAIL C GRAB

[illegible][illegible][illegible]

— 200 —

CRUCIAL TO THE
EQUATION OF THE

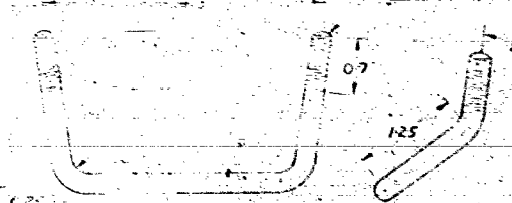

117-
 10014
 117-
 3-SHEETS
 DHC 199/

ALL RADII 0.064
SCALE 1/2

ITEM NO.	DESCRIPTION	QTY	UNIT	REMARKS
1	OUTER SIDE PLATE	1	PC	
2	INNER SIDE PLATE	1	PC	
3	TRANSPARENT PANEL	1	PC	
4	WEATHER STRIP	1	PC	
5	WASHER PLATE	1	PC	
6	CLIP	1	PC	
7	FASTENER STRAP	1	PC	
8	HANDLE	1	PC	
9	WASHER PLATE	1	PC	
10	CLIP	1	PC	
11	FASTENER STRAP	1	PC	
12	HANDLE	1	PC	
13	WASHER PLATE	1	PC	
14	CLIP	1	PC	
15	FASTENER STRAP	1	PC	
16	HANDLE	1	PC	
17	WASHER PLATE	1	PC	
18	CLIP	1	PC	
19	FASTENER STRAP	1	PC	
20	HANDLE	1	PC	
21	WASHER PLATE	1	PC	
22	CLIP	1	PC	
23	FASTENER STRAP	1	PC	
24	HANDLE	1	PC	
25	WASHER PLATE	1	PC	
26	CLIP	1	PC	
27	FASTENER STRAP	1	PC	
28	HANDLE	1	PC	
29	WASHER PLATE	1	PC	
30	CLIP	1	PC	
31	FASTENER STRAP	1	PC	
32	HANDLE	1	PC	
33	WASHER PLATE	1	PC	
34	CLIP	1	PC	
35	FASTENER STRAP	1	PC	
36	HANDLE	1	PC	
37	WASHER PLATE	1	PC	
38	CLIP	1	PC	
39	FASTENER STRAP	1	PC	
40	HANDLE	1	PC	

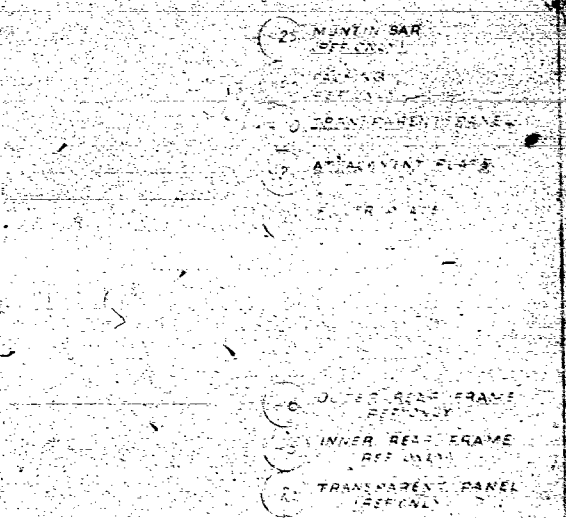
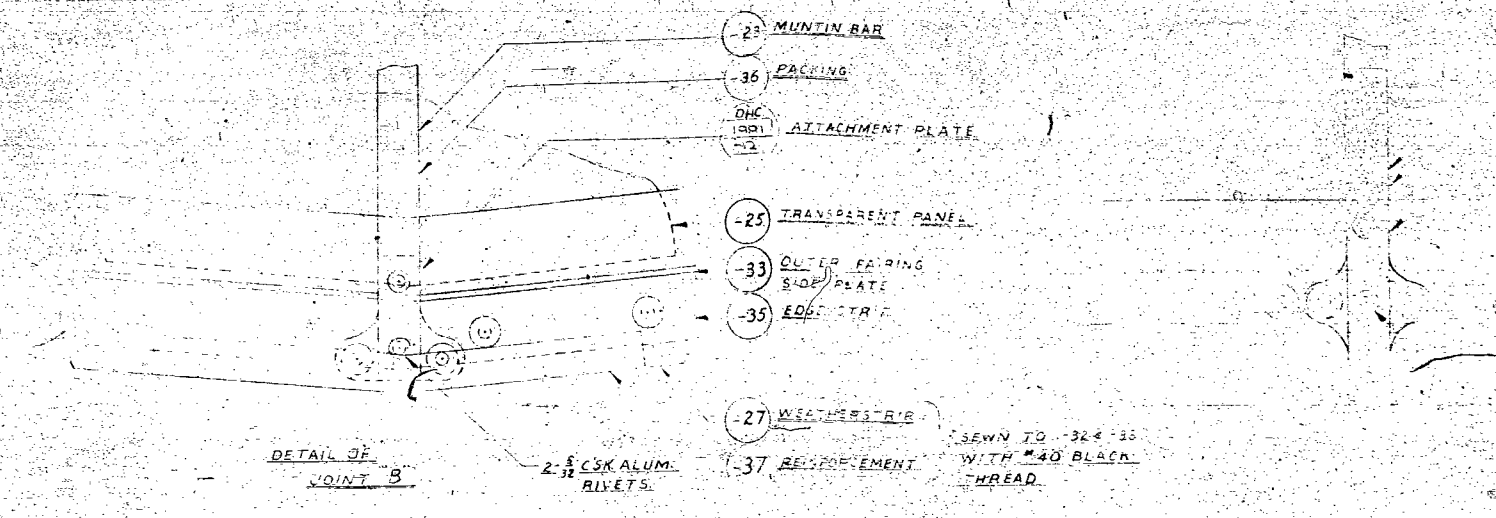

NOTE: FOR DETAILS OF HANDLE-MOUNTING AND REINFORCEMENT SEE DHC 1991 PRINTING

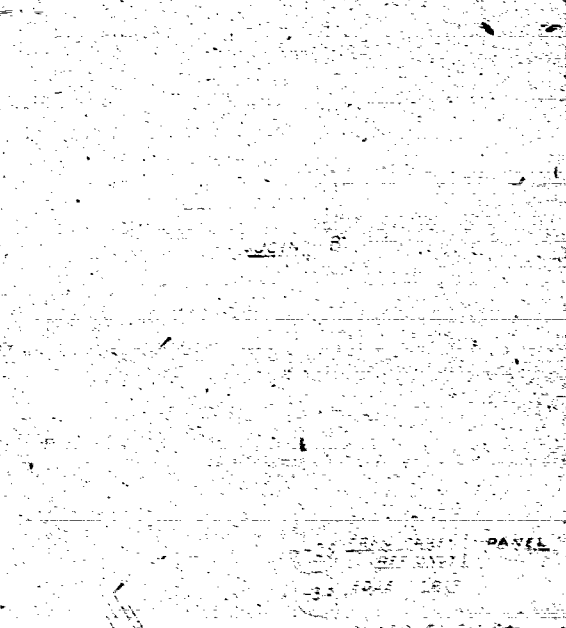
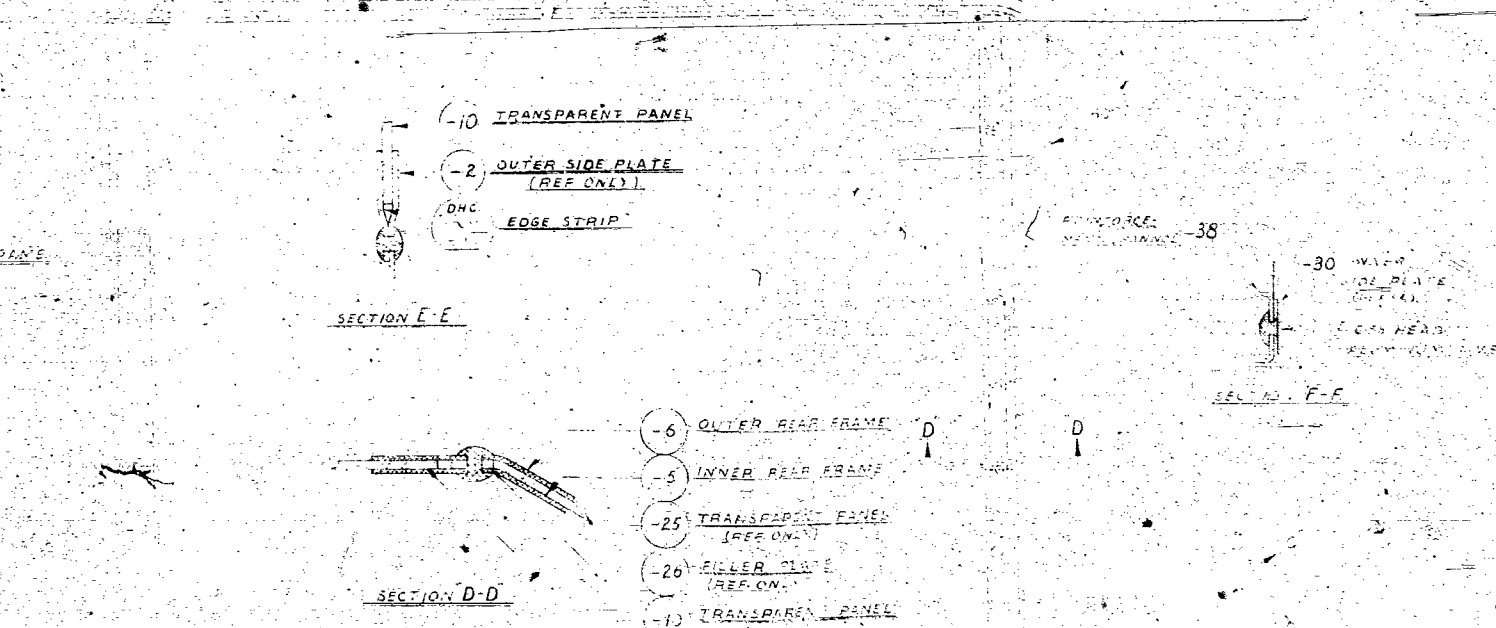
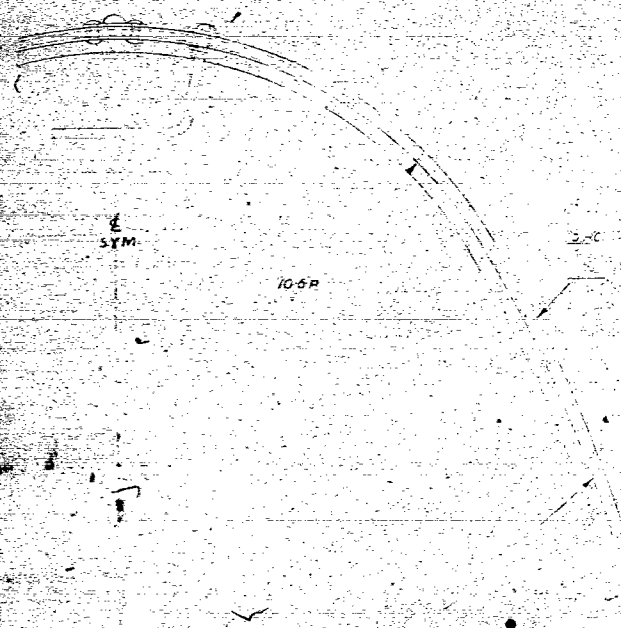

NOTE: ALL COMPONENTS TO BE CONNECTED TOGETHER WITH 3/32 BRAZIER HEAD ALUMINUM RIVETS EXCEPT AS SHOWN ON DRAWING

IF BLIND FLYING HOOD TO BE USED ON THESE RIVETS UNTIL FINAL ASSEMBLY

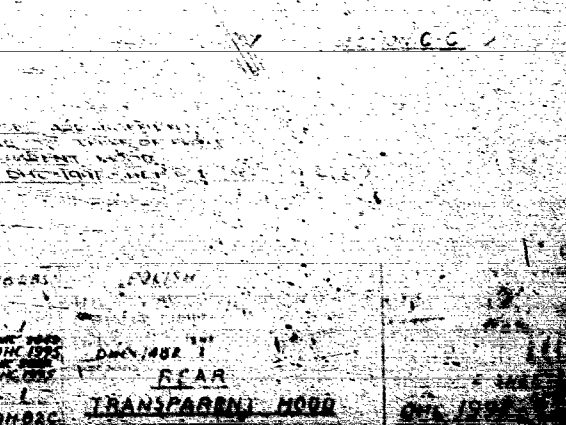
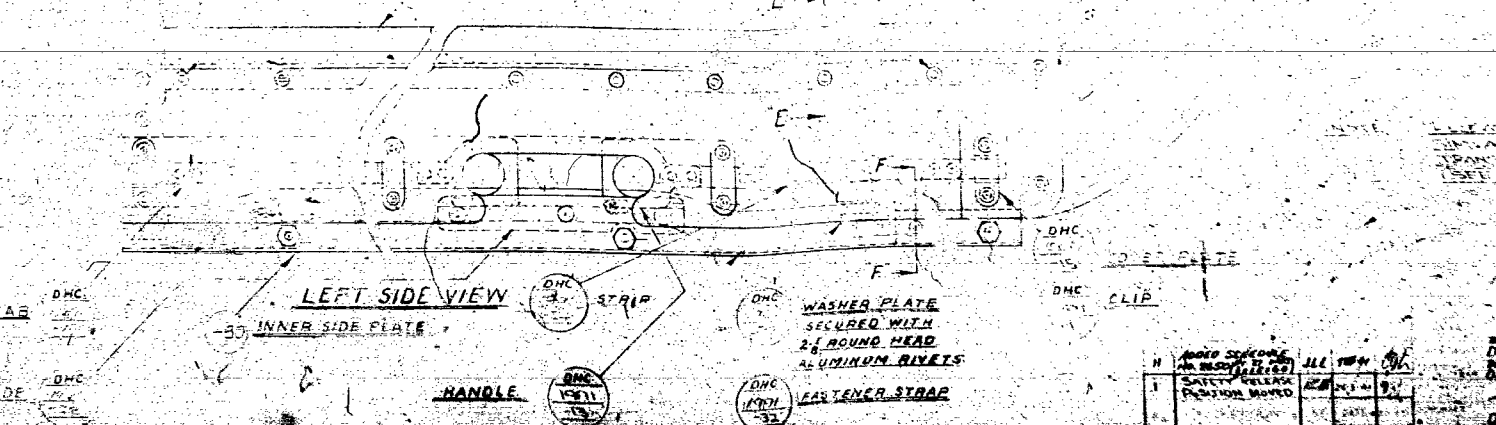
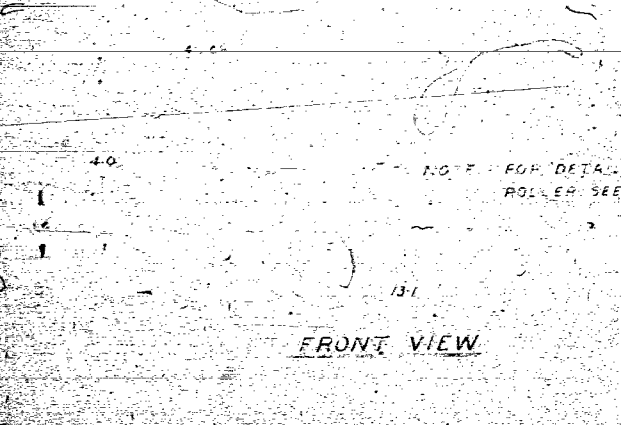

ITEM NO.	DESCRIPTION	QTY	UNIT	REMARKS
1	WASHER PLATE	1	PC	
2	CLIP	1	PC	
3	FASTENER STRAP	1	PC	
4	HANDLE	1	PC	
5	WASHER PLATE	1	PC	
6	CLIP	1	PC	
7	FASTENER STRAP	1	PC	
8	HANDLE	1	PC	
9	WASHER PLATE	1	PC	
10	CLIP	1	PC	
11	FASTENER STRAP	1	PC	
12	HANDLE	1	PC	
13	WASHER PLATE	1	PC	
14	CLIP	1	PC	
15	FASTENER STRAP	1	PC	
16	HANDLE	1	PC	
17	WASHER PLATE	1	PC	
18	CLIP	1	PC	
19	FASTENER STRAP	1	PC	
20	HANDLE	1	PC	
21	WASHER PLATE	1	PC	
22	CLIP	1	PC	
23	FASTENER STRAP	1	PC	
24	HANDLE	1	PC	
25	WASHER PLATE	1	PC	
26	CLIP	1	PC	
27	FASTENER STRAP	1	PC	
28	HANDLE	1	PC	
29	WASHER PLATE	1	PC	
30	CLIP	1	PC	
31	FASTENER STRAP	1	PC	
32	HANDLE	1	PC	
33	WASHER PLATE	1	PC	
34	CLIP	1	PC	
35	FASTENER STRAP	1	PC	
36	HANDLE	1	PC	
37	WASHER PLATE	1	PC	
38	CLIP	1	PC	
39	FASTENER STRAP	1	PC	
40	HANDLE	1	PC	

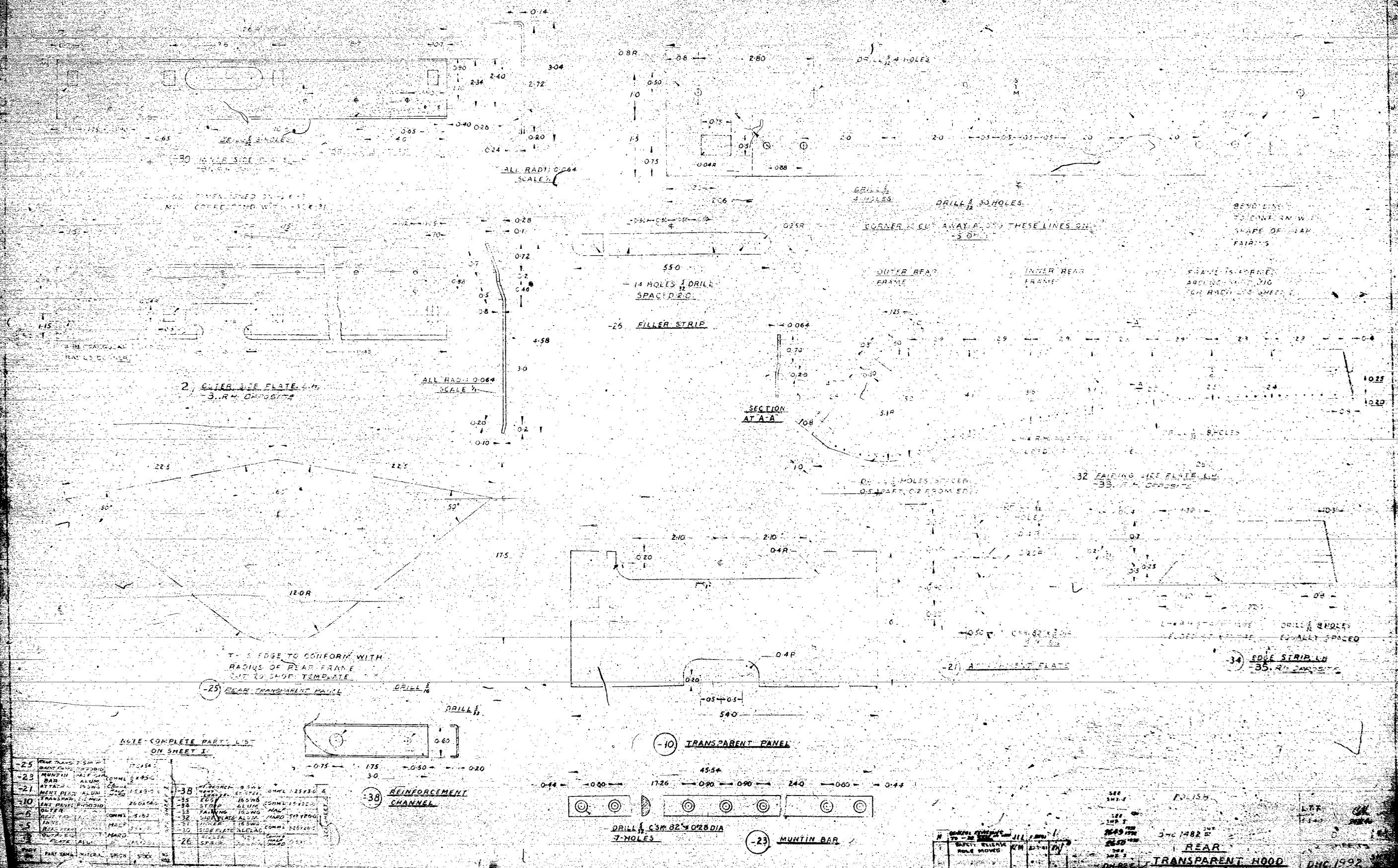

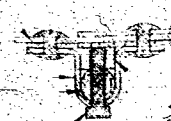
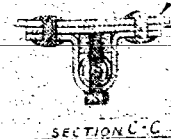
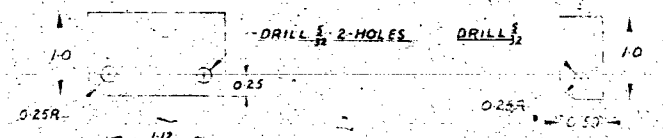
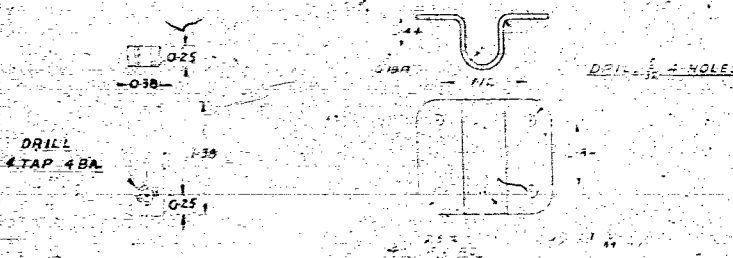
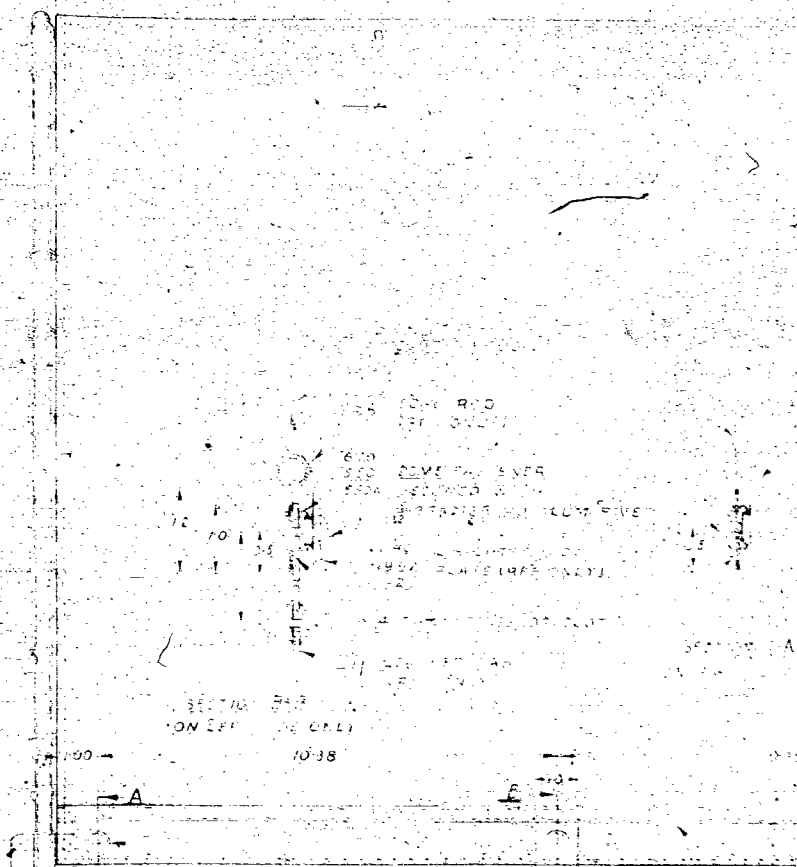
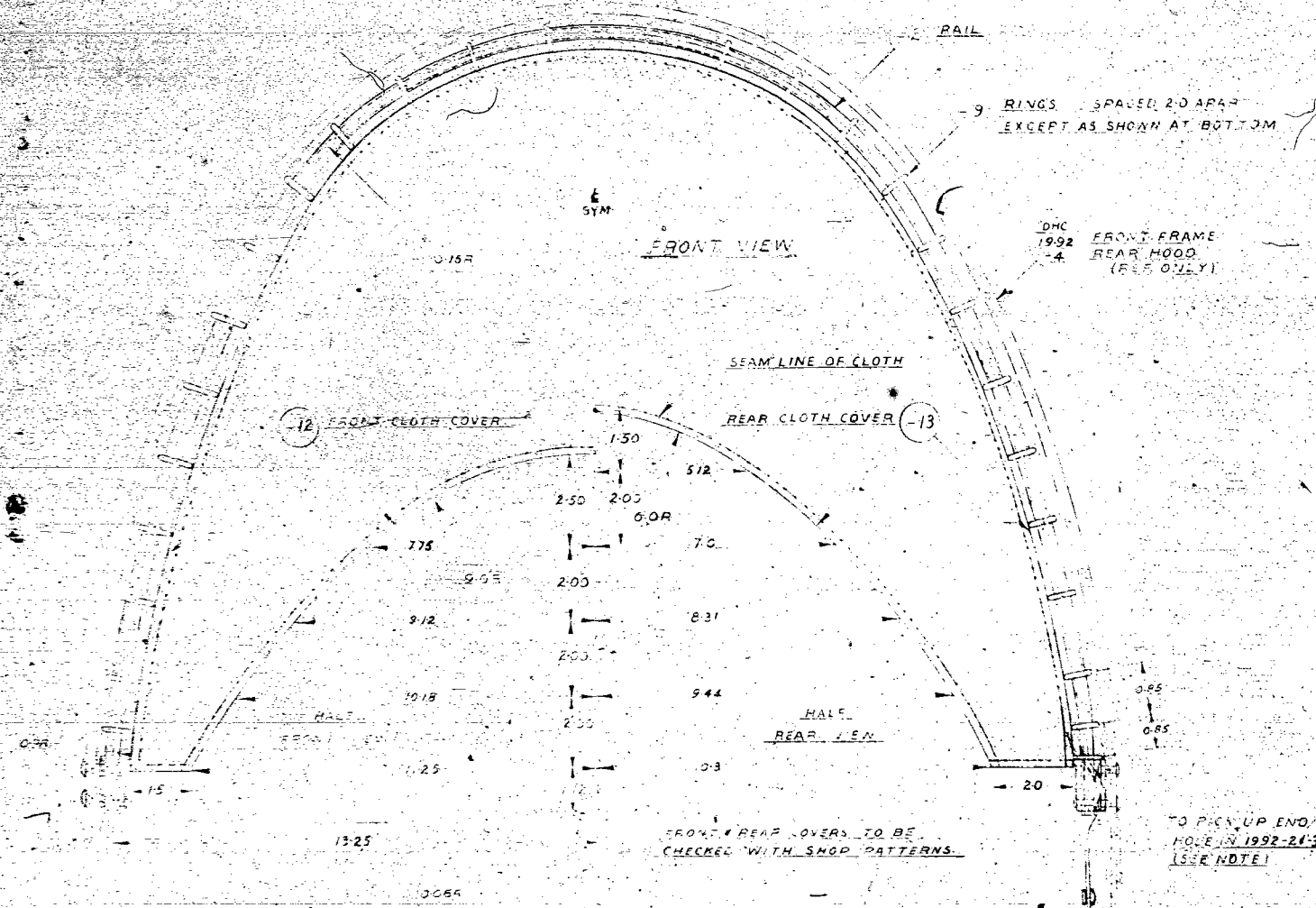

10-2 BEAR HOOD
3 (REF ONLY)
5 FLER PLATE
1 (REF ONLY)

DHC OUTER REAR FRAME
1992 REAR HOOD (REF ONLY)
-6

DHC OUTER SIDE PLATE
1992 REAR HOOD (REF ONLY)
-3

DHC INNER REAR FRAME
1992 REAR HOOD (REF ONLY)

(-6) DISTANCE PIPES
(RES. ONLY)

(- II) LEATHER TAB
SEWN TO THE CLOTH
IN CENTER ON LEFT SIDE ONLY

44- 86	10A BSA BOLT	4	AGT 15216	152 NITE SPRING WINDY	8
-8	EDGE MOD	18-06 ALUM	02225	1	8
-7	10TH MOD	COTTON	152-255	1	8
-6	10TH MOD	COTTON	152-255	1	8
-5	10TH MOD	COTTON	152-255	1	8
-4	CLIP	ALUM	152-255	1	8
-3	CLIP	ALUM	152-255	1	8
-2	CLIP	ALUM	152-255	1	8
-1	CLIP	ALUM	152-255	1	8
0	CLIP	ALUM	152-255	1	8
1	CLIP	ALUM	152-255	1	8
2	CLIP	ALUM	152-255	1	8
3	CLIP	ALUM	152-255	1	8
4	CLIP	ALUM	152-255	1	8
5	CLIP	ALUM	152-255	1	8
6	CLIP	ALUM	152-255	1	8
7	CLIP	ALUM	152-255	1	8
8	CLIP	ALUM	152-255	1	8
9	CLIP	ALUM	152-255	1	8
10	CLIP	ALUM	152-255	1	8
11	CLIP	ALUM	152-255	1	8
12	CLIP	ALUM	152-255	1	8
13	CLIP	ALUM	152-255	1	8
14	CLIP	ALUM	152-255	1	8
15	CLIP	ALUM	152-255	1	8
16	CLIP	ALUM	152-255	1	8
17	CLIP	ALUM	152-255	1	8
18	CLIP	ALUM	152-255	1	8
19	CLIP	ALUM	152-255	1	8
20	CLIP	ALUM	152-255	1	8
21	CLIP	ALUM	152-255	1	8
22	CLIP	ALUM	152-255	1	8
23	CLIP	ALUM	152-255	1	8
24	CLIP	ALUM	152-255	1	8
25	CLIP	ALUM	152-255	1	8
26	CLIP	ALUM	152-255	1	8
27	CLIP	ALUM	152-255	1	8
28	CLIP	ALUM	152-255	1	8
29	CLIP	ALUM	152-255	1	8
30	CLIP	ALUM	152-255	1	8
31	CLIP	ALUM	152-255	1	8
32	CLIP	ALUM	152-255	1	8
33	CLIP	ALUM	152-255	1	8
34	CLIP	ALUM	152-255	1	8
35	CLIP	ALUM	152-255	1	8
36	CLIP	ALUM	152-255	1	8
37	CLIP	ALUM	152-255	1	8
38	CLIP	ALUM	152-255	1	8
39	CLIP	ALUM	152-255	1	8
40	CLIP	ALUM	152-255	1	8
41	CLIP	ALUM	152-255	1	8
42	CLIP	ALUM	152-255	1	8
43	CLIP	ALUM	152-255	1	8
44	CLIP	ALUM	152-255	1	8
45	CLIP	ALUM	152-255	1	8
46	CLIP	ALUM	152-255	1	8
47	CLIP	ALUM	152-255	1	8
48	CLIP	ALUM	152-255	1	8
49	CLIP	ALUM	152-255	1	8
50	CLIP	ALUM	152-255	1	8
51	CLIP	ALUM	152-255	1	8
52	CLIP	ALUM	152-255	1	8
53	CLIP	ALUM	152-255	1	8
54	CLIP	ALUM	152-255	1	8
55	CLIP	ALUM	152-255	1	8
56	CLIP	ALUM	152-255	1	8
57	CLIP	ALUM	152-255	1	8
58	CLIP	ALUM	152-255	1	8
59	CLIP	ALUM	152-255	1	8
60	CLIP	ALUM	152-255	1	8
61	CLIP	ALUM	152-255	1	8
62	CLIP	ALUM	152-255	1	8
63	CLIP	ALUM	152-255	1	8
64	CLIP	ALUM	152-255	1	8
65	CLIP	ALUM	152-255	1	8
66	CLIP	ALUM	152-255	1	8
67	CLIP	ALUM	152-255	1	8
68	CLIP	ALUM	152-255	1	8
69	CLIP	ALUM	152-255	1	8
70	CLIP	ALUM	152-255	1	8
71	CLIP	ALUM	152-255	1	8
72	CLIP	ALUM	152-255	1	8
73	CLIP	ALUM	152-255	1	8
74	CLIP	ALUM	152-255	1	8
75	CLIP	ALUM	152-255	1	8
76	CLIP	ALUM	152-255	1	8
77	CLIP	ALUM	152-255	1	8
78	CLIP	ALUM	152-255	1	8
79	CLIP	ALUM	152-255	1	8
80	CLIP	ALUM	152-255	1	8
81	CLIP	ALUM	152-255	1	8
82	CLIP	ALUM	152-255	1	8
83	CLIP	ALUM	152-255	1	8
84	CLIP	ALUM	152-255	1	8
85	CLIP	ALUM	152-255	1	8
86	CLIP	ALUM	152-255	1	8
87	CLIP	ALUM	152-255	1	8
88	CLIP	ALUM	152-255	1	8
89	CLIP	ALUM	152-255	1	8
90	CLIP	ALUM	152-255	1	8
91	CLIP	ALUM	152-255	1	8
92	CLIP	ALUM	152-255	1	8
93	CLIP	ALUM	152-255	1	8
94	CLIP	ALUM	152-255	1	8
95	CLIP	ALUM	152-255	1	8
96	CLIP	ALUM	152-255	1	8
97	CLIP	ALUM	152-255	1	8
98	CLIP	ALUM	152-255	1	8
99	CLIP	ALUM	152-255	1	8
100	CLIP	ALUM	152-255	1	8

CL-PI-4) SECURED TO SIDE PLATE
(1992-2) ON LEFT SIDE WITH 2.
3. BRAZIER HEAD ALL MINOR RIVETS
• TO 1992-3 ON RIGHT SIDE WITH
4. 3 TRUSS HEAD DURAL BOLTS - NOT

RAIL (2)
SEP 2 1944
BOLF 441
86

DEC 7 1999
DEC 8 1999
DNB20

DNC 1502
BLIND
FLYING HOOD

DHC-1994

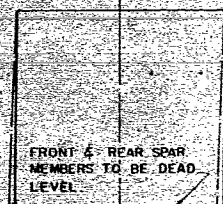

SPAR BAYS 'H'-'K' CROSS SECTION

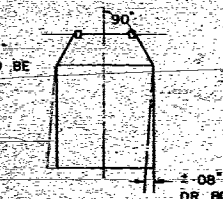

TAIL PLANE BAY 'W'-'X' CROSS SECTION

SECTION 'A-A' SECTION 'B-B'

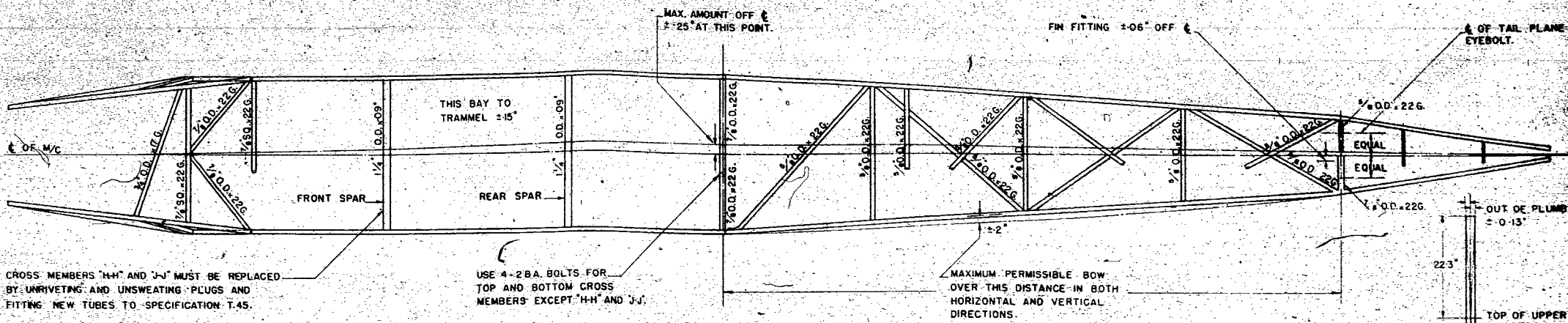

TOP VIEW

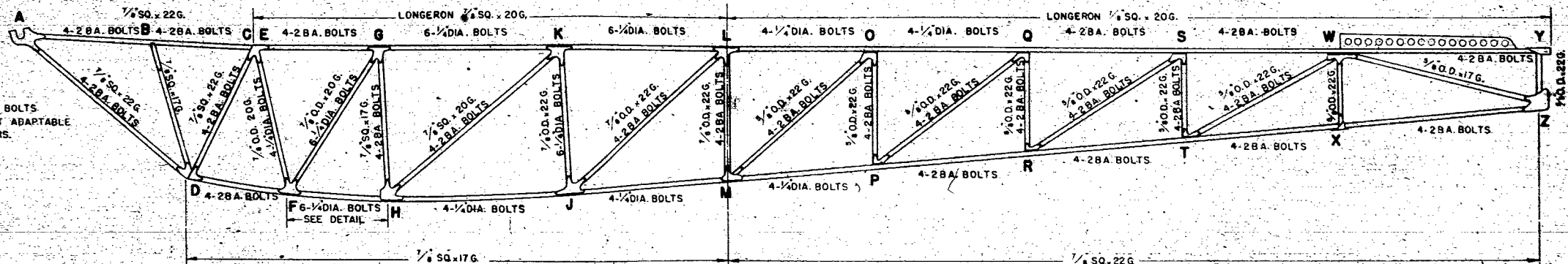

LEFT SIDE VIEW

GENERAL NOTES:

1. IF ONE OF SEVERAL TUBES MEETING AT A JOINT IS DAMAGED TOO CLOSE TO THAT JOINT TO ENABLE THE INDIVIDUAL TUBE TO BE REPAIRED, THE WHOLE JOINT MUST BE CUT AWAY AND RE-MADE APPROXIMATELY TO TYPICAL JOINTS AS SHOWN.
2. IF ANY INDIVIDUAL MEMBER IS DAMAGED SO THAT IT CAN BE CUT AWAY WITHOUT INTERFERING WITH ANY OTHER MEMBERS, THIS MAY BE REPAIRED AS SHOWN AT A, B, D, AND E.
3. BOLTS MUST BE MADE TO BRITISH STANDARD SPECIFICATION A.1.
4. PARTS MUST NOT BE COPIED, THEREFORE MAIN JOINT PLATES OR DETAIL DRAWING OF SAME MUST BE OBTAINED FROM THE MANUFACTURERS.
5. REPLACEMENT TUBES MUST BE TO SPECIFICATION T. 45 FOR ROUND TUBES AND T. 35 FOR SQUARE TUBES AND THE GAUGE NOT LESS THAN THOSE THEY REPLACE.

FOUR JOINT PLATES OF 20G. MSP. S.3 FOR TOP LONGERON EXCEPT MEMBERS G, K, AND G-K. FOR BOTTOM LONGERON AND SQUARE SECTION STRUTS DIAGONALS AND MEMBERS G, K, AND G-K USE FOUR 16G. PLATES WELDED AS SHOWN - ONE ON EACH FACE.

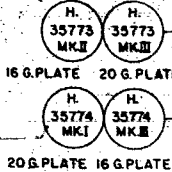

TYPICAL WELDED REPAIR

JOINT PLATE MADE IN TWO HALVES OF 20G. MSP. S.3 FOR MEMBERS OF 20G. x 22G. AND OF 16G. MSP. S.3 FOR MEMBERS OF 17G. TUBE HAMMERED TO FIT 1/4 DIA. BAR.

JOINT PLATE MADE IN TWO HALVES OF 20G. MSP. S.3 HAMMERED TO FIT 1/4 OR 3/8 BAR AS REQUIRED.

NOTE - DIMENSION 'A' MUST NOT EXCEED 1 1/2" FOR ALL DIMENSIONS.

TYPE	PART	TUBE	NO. OF BOLTS - SEE ASSEMBLY DWG ABOVE		
			6-1/4" BOLTS	4-1/4" BOLTS	4-2BA. BOLTS
A	PLATE	1/2" 22G.	H. 35828	H. 30584 MK.II	H. 30584 MK.II
	PLUG		H. 30586 MK.I	H. 30586 MK.II	H. 30586 MK.II
B	PLATE	1/2" 20G.	H. 35828	H. 30584 MK.III	H. 30584 MK.II
	PLUG		H. 33438 MK.I	H. 33438 MK.I	H. 33438 MK.I
C	PLATE	1/2" 17G.	H. 25928	H. 30584 MK.III	H. 30584 MK.II
	PLUG		H. 30642 MK.II	H. 30642 MK.II	H. 30642 MK.II
D	PLATE	1/2" 22G.	H. 35828	H. 30584 MK.III	H. 30584 MK.II
	PLUG		H. 30642 MK.II	H. 30642 MK.II	H. 30642 MK.II

NOTE - THE FIRST BOLT IN THE PLATE SHOULD BE KEPT 0.75" FROM THE EXISTING JOINT AS SHOWN.

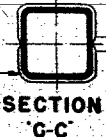

SECTION 'C-C'

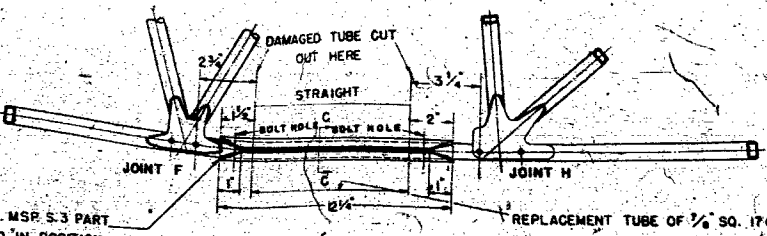

JOINT PLATES OF 16G. MSP. S.3 PART NO. H. 35777 WELDED IN POSITION AS SHOWN.

WELDED REPAIR TO F-H ONLY

REPLACEMENT TUBE OF 1/2" SQ. 17G. TUBE - T. 35 FITTED HERE AS SHOWN.

REPAIR PLATES OF 20G. MSP. S.3 FOR TOP LONGERON EXCEPT MEMBERS G, K, AND G-K. 16G. MSP. S.3 FOR BOTTOM LONGERON AND MEMBERS G, K, AND G-K MADE IN TWO HALVES JOINTED AND WELDED ALONG EACH LINE.

SECTION ON 'XX' TYPE D

SECTION ON 'XX' TYPE D

THE DEER HILL AIRCRAFT CO. CANADA LIMITED TORONTO		DATE	BY
FUSELAGE REPAIRS		DATE	BY
DHC 2061		DATE	BY

DETAILS:

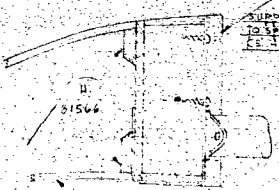

TOP NOSE
NOSE OF BE PITTED
ELISH OF TRACKING
SN SP. OF BL. OF
A BRADLER 04

NOT REQUIRED. THESE SLOTS
ARE CALLED FOR BY THE BAR
NOT BY THE

THE SPRING ATTACHING FIBRE
SPACES TO DRACHS VICES TO
BE IN TWO SEPARATE BLOCKS &
SUITABLY KNIGHTED. THIS RE-
APPLIES TO BOTH SINGLE & DOUBLE
VICES.

4-725-25 25 SCREENS FRONT & REAR
4-725-25 25 SCREEN FRONT ONLY.

1950-1951

10-10-68

NOTE: ~~ALL INFORMATION CONTAINED HEREIN IS UNCLASSIFIED EXCEPT WHERE SHOWN OTHERWISE~~

7-1558 R.C.A. 44-1558

ALL WOODEN READERS TO HAVE ONE COAT
OF SHELLAC AND TWO COATS OF LATE PROOF
VARNISH. FINISH CAN BE GIVEN TO THE JOBS
AS TO GR COATMENT OR FINISH TO THE DETAILS
BEING: CONCRETE AT IN A MEMORANDUM CONTACT
WITH BUREAU CAN BE SPENT IN THE CASE OF
THE RESISTANCE TO THE

U. 2551 LEFT HAND 1 OFF PER %
U. 2552 RIGHT HAND 1 OFF PER %
LEFT HAND DRAWN.

THIS DRAWING IS PRIVATE & CONFIDENTIAL & IS SUPPLIED
ON THE EXPRESS CONDITION THAT IT IS NOT TO BE USED
FOR ANY PURPOSE OR COPIED OR REPRODUCED OR
ANY OTHER PERSON WITHOUT THE PERMISSION OF THE
DE HAVILLAND AIRCRAFT CO. LTD.

THE DE HAVILLAND AIRCRAFT CO. LTD. EDGWARE, MIDDLESEX									
Prod. Order No.	15				6.	78C2	13C2		
Mod. No.									
Language	2	CEBERING	A 509	A 758					
Allegation (Embodiment)	200705	200705	200705	200705	200705	200705	200705	200705	200705
Date	4.7.60	20.7.60	9.8.60	15.7.60	7.8.60	7.8.60	7.8.60	7.8.60	7.8.60
App. No.									
Serial No.	8.1	8.2	8.3	8.4	8.5	8.6	8.7	8.8	8.9
FINISH	No. Off	Material	Spec.	DESCRIPTION					
AS NOTED	1 L.H.	1 R.H.	-	ASSEMBLY OF TOP PLANE				U2851	U2852

ALL BOLTS EXCEPT 4DA ARE TO BE
FITTED WITH SHRINKAGE WASHERS H34000
TO THE SIZES STATED BELOW. COFF PER
BOLT. BOLTS RIVETED OVER.

SIZE OF BOLT	WASHERS TO BE USED.
2 B.A.	H. 34000/C.
1 1/4"	H. 34000/E.
3/16"	H. 34000/G.

FOR ARRG OF AUTO SLOTS SEE G.1.2560.
FOR ARRG OF AUTO SLOT LOCKING SEE G.1.2560.
FOR ARRG OF EXTERNAL FITTINGS SEE U.2729-23.
FOR ARRG OF FABRIC COVERING SEE U.2725-23.

1-4 BSE BOL-1-ONG
1-4 BSE PLAIN-NU-2-5MHC 60703+

1-20.4501 - XT LONG.
1-20.4502 - PLAIN NY
60908 PLAIN WASHED
2-11-9401 - WASHED

2-1/2 B-S-R PORT 2.6
LONG-13 B-S-R PLAIN
NOTE:
4-4-34000 2 WASHED

2-1/4" A.S.F. BOLTS 2" LONG:
1/4" B.S.F. PLAIN NUTS
LOOSE UNTIL BEND ARM IS ASSEMBLED

JOINT B

JOINT

2 BA BOLT
1 OFF EACH

SHRINKAGE WASHER

WASHER

2 BA NUT

ANGLE PLATE

WASHER

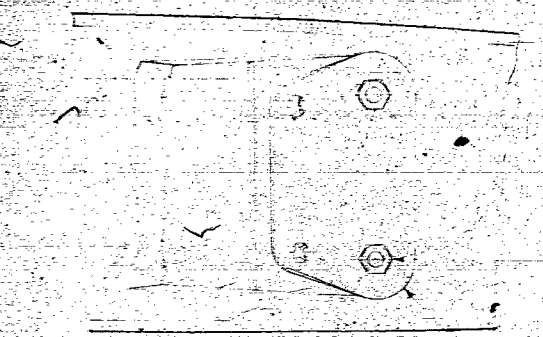

VIEW SHOWING ATTACHMENT
OF STAY TO SPAR
SCALE 1/1

ANGLE PLATE

2 BA BOLT

SHRINKAGE WASHER

2 OFF EACH

WASHER

2 BA NUT

3 OFF EACH

ANGLE PLATE

SHRINKAGE WASHER

WASHER

2 BA NUT

ATTACHMENT BRACKET

ANGLE PLATE

SHRINKAGE WASHER

WASHER

2 BA NUT

STAY MEMBER

STAY MEMBER

4 BA BOLT

WASHER

4 BA NUT

2 OFF EACH

ANGLE PLATE

SHRINKAGE WASHER

WASHER

2 BA NUT

STAY MEMBER

STAY MEMBER

4 BA BOLT

WASHER

4 BA NUT

2 OFF EACH

ANGLE PLATE

SHRINKAGE WASHER

WASHER

2 BA NUT

STAY MEMBER

STAY MEMBER

4 BA BOLT

WASHER

4 BA NUT

2 OFF EACH

ANGLE PLATE

SHRINKAGE WASHER

WASHER

2 BA NUT

STAY MEMBER

STAY MEMBER

4 BA BOLT

WASHER

4 BA NUT

2 OFF EACH

ANGLE PLATE

SHRINKAGE WASHER

WASHER

2 BA NUT

ATTACHMENT BRACKET

ANGLE PLATE

SHRINKAGE WASHER

WASHER

2 BA NUT

STAY MEMBER

STAY MEMBER

4 BA BOLT

WASHER

4 BA NUT

2 OFF EACH

ANGLE PLATE

SHRINKAGE WASHER

WASHER

2 BA NUT

STAY MEMBER

STAY MEMBER

4 BA BOLT

WASHER

4 BA NUT

2 OFF EACH

ANGLE PLATE

SHRINKAGE WASHER

WASHER

2 BA NUT

STAY MEMBER

STAY MEMBER

4 BA BOLT

WASHER

4 BA NUT

2 OFF EACH

ANGLE PLATE

SHRINKAGE WASHER

WASHER

2 BA NUT

STAY MEMBER

STAY MEMBER

4 BA BOLT

WASHER

4 BA NUT

SECTION A-A

VIEW IN DIRECTION OF
ARROW X

ANGLE PLATE

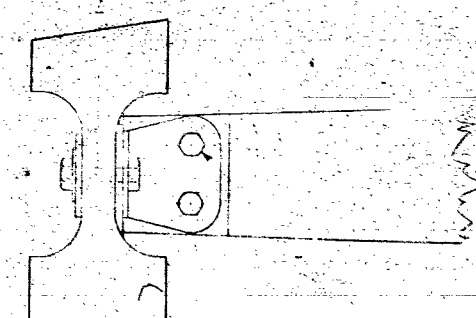
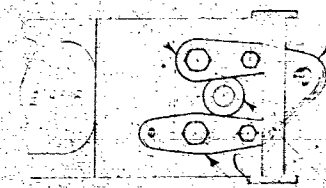

VIEW SHOWING ATTACHMENT OF STAY TO SPAR
SCALE 1/1

ANGLE PLATE

SHRINKAGE WASHER

WASHER

2 BA NUT

ATTACHMENT BRACKET

ANGLE PLATE

SHRINKAGE WASHER

WASHER

2 BA NUT

STAY MEMBER

STAY MEMBER

4 BA BOLT

WASHER

4 BA NUT

2 OFF EACH

ANGLE PLATE

SHRINKAGE WASHER

WASHER

2 BA NUT

STAY MEMBER

STAY MEMBER

4 BA BOLT

WASHER

4 BA NUT

2 OFF EACH

ANGLE PLATE

SHRINKAGE WASHER

WASHER

2 BA NUT

STAY MEMBER

STAY MEMBER

2	1	1
11587	175/11553	MOD 10
TIGER MK II/55	TIGER MK II/55	ALTERNATION
NOT REPLY	ON	PRODUCTION
PACKING	28 13 40	DATE
ADDN	28 13 40	DATE
		DATE
		DATE

THE DE HAVILLAND AIRCRAFT CO LTD HATFIELD, HERTS			
SCHEDULE NO	01072A	REP MKT	02551/2
FINISH	NO OFF MATERIAL	SP	MTC
DESCRIPTION	DETAILS OF JOINT 'A'		
DRAWING NO	U2551 SH 2 LH		
DESCRIPTION	BASSY OF STAY TOP PLANE		
DRAWING NO	U2552 SH 2 RH		
REV	ISSUE NO	DRAWN BY	APPROVED

LONGITUDINAL LEVEL OF FUSELAGE CHECKED BY LAYING LEVEL ON TOP LONGERON, AFTER REMOVING HALF-OVAL CAPPING ON REAR COCKPIT. LONGERONS ARE HORIZONTAL IN FLYING POSITION

INCIDENCE 4° PARALLEL WITH RIBS

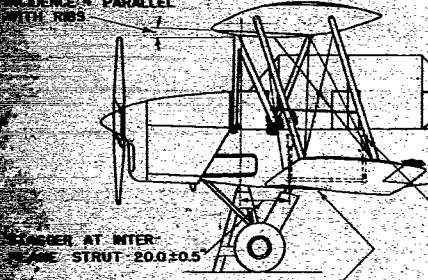

STAGGER AT INTER-PLANE STRUT 20.0 ± 0.5

INCIDENCE 4° PARALLEL WITH RIBS

ELEVATORS TO BE SET IN LINE WITH TAIL PLANE WHEN CONTROL STICK IS SET IN CENTRAL POSITION BY MEANS OF JIG SUPPLIED WITH MACHINE. CONTROL JIG TO BE LAID ACROSS FUSELAGE WITH ENDS RESTING IN FITTINGS

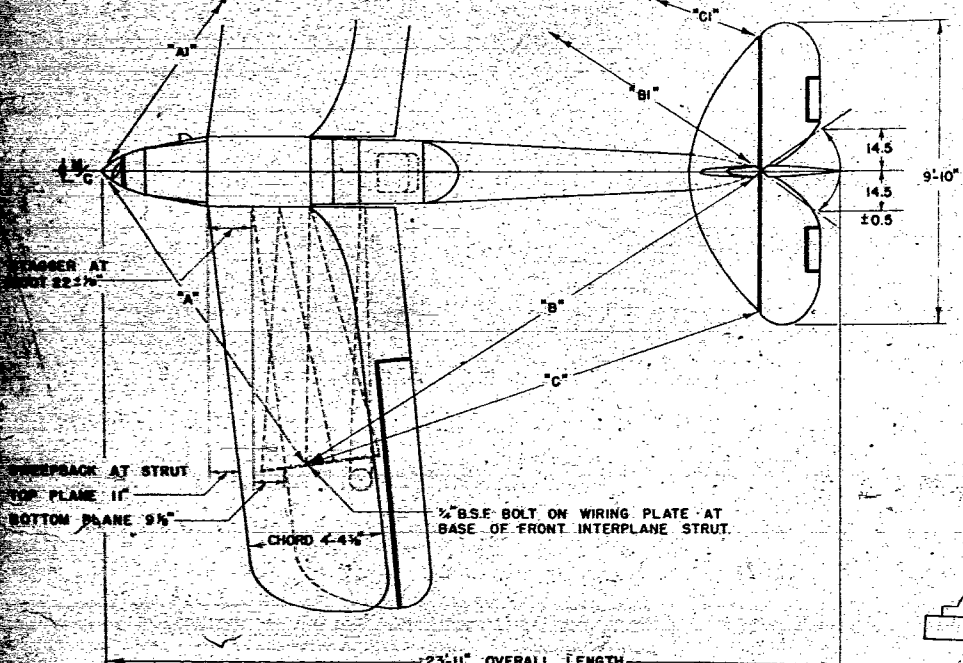

STAGGER AT INTER-PLANE STRUT 22.2 ± 0.5

SWEEPBACK AT STRUT TOP PLANE 11°

BOTTOM PLANE 9 1/2°

CHORD 4'-4 1/2"

1/2" B.S.F. BOLT ON WIRING PLATE AT BASE OF FRONT INTERPLANE STRUT

23'-11" OVERALL LENGTH

2'45" DIHEDRAL

10.5 ± 0.5 UP

8.5 ± 0.5 DOWN

4'30" DIHEDRAL

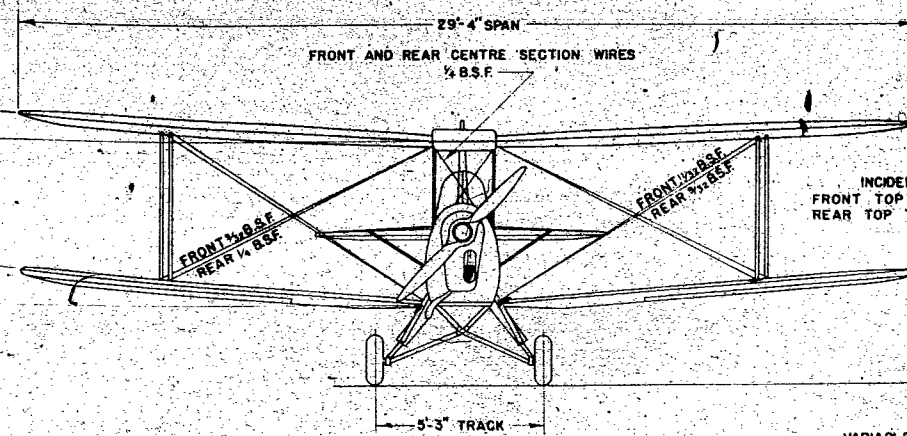

29'-4" SPAN

FRONT AND REAR CENTRE SECTION WIRES 1/2 B.S.F.

FRONT 1/2 B.S.F. REAR 1/2 B.S.F.

FRONT 1/2 B.S.F. REAR 1/2 B.S.F.

INCIDENCE WIRES FRONT TOP TO REAR BOTTOM 1/2 B.S.F. REAR TOP TO FRONT BOTTOM 28A

5'-3" TRACK

8'-9 1/2" OVERALL HEIGHT

LIMITS FOR RIGGING

DIHEDRAL 10 MIN.
INCIDENCE 1/2°
STAGGER 1/2" AT INTERPLANE STRUT
ALERON DROOP APPROX. 1/2"
FIN POST OUT OF VERTICAL 1/2"
SWEEPBACK 1/2" AT INTERPLANE STRUT

ERECTION LIMITS OF AEROPLANE

A MAXIMUM DIFFERENCE BETWEEN DIMENSIONS "A" AND "A1" OF 1/2" IS ALLOWED.
"B" "B1" "1" "1"
"C" "C1" "1" "1"

NOTE: INCIDENCE 4° IS MEASURED NORMAL TO SPAR CENTRES. DIHEDRAL IS MEASURED ALONG SPAR.

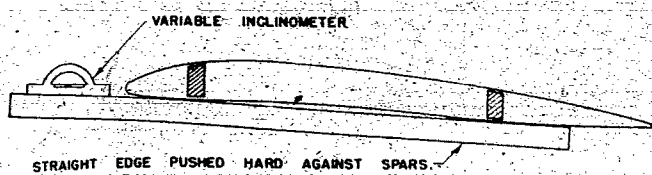

METHOD OF MEASURING INCIDENCE

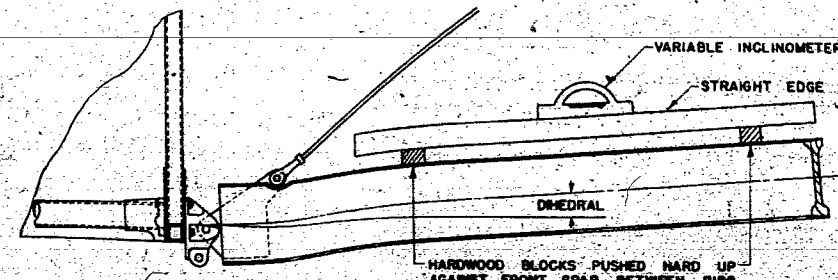

METHOD OF MEASURING DIHEDRAL

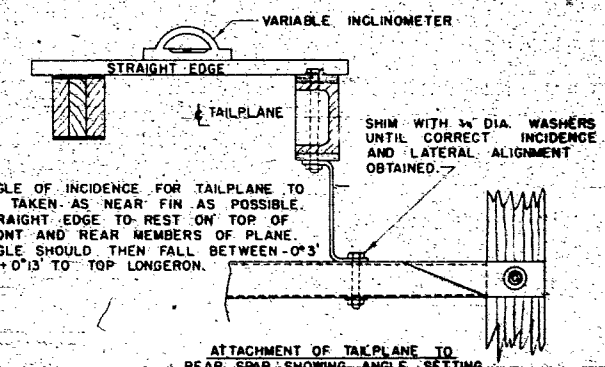

ATTACHMENT OF TAIL PLANE TO REAR SPAR SHOWING ANGLE SETTING

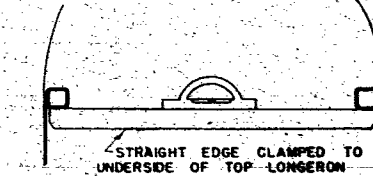

CHECKING LATERAL LEVEL OF FUSELAGE

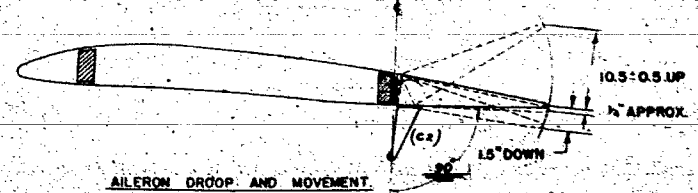

AILERON DROOP AND MOVEMENT

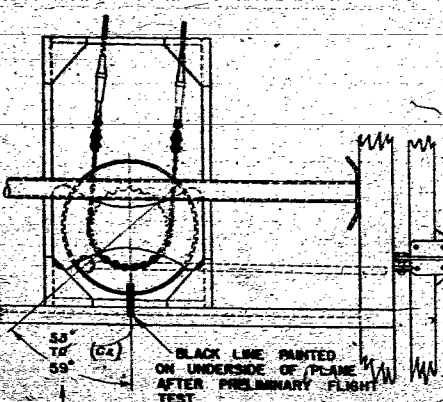

AILERON SPROCKET SETTING WITH CONTROL STICK CENTRAL

THE DE HAVILLAND AIRCRAFT CO. LTD. EDGWARE, MIDDLESEX			
Project No.	10530	Issue No.	1
Rev.	10530	Rev.	1
Date	12-1-40	Date	12-1-40
App'd by	10530	App'd by	10530
Checked by	10530	Checked by	10530
Drawn by	10530	Drawn by	10530
Scale	1/2" = 1'	Scale	1/2" = 1'
Part No.	GA 2561	Part No.	GA 2561
Description	RIGGING DIAGRAM	Description	RIGGING DIAGRAM
Job No.	10530	Job No.	10530
Sheet No.	1	Sheet No.	1

This drawing is private and confidential and is supplied on the express condition that it is not to be used for any purpose or copied or communicated to any other person without permission of the De Havilland Aircraft of Canada Limited.

DH 82C

RIGGING DIAGRAM

GA 2561

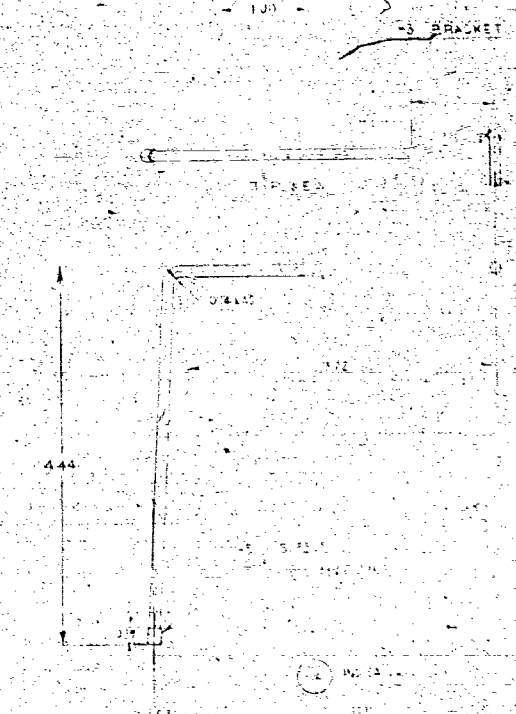

NOTE - ALL SEND NAME FIRST

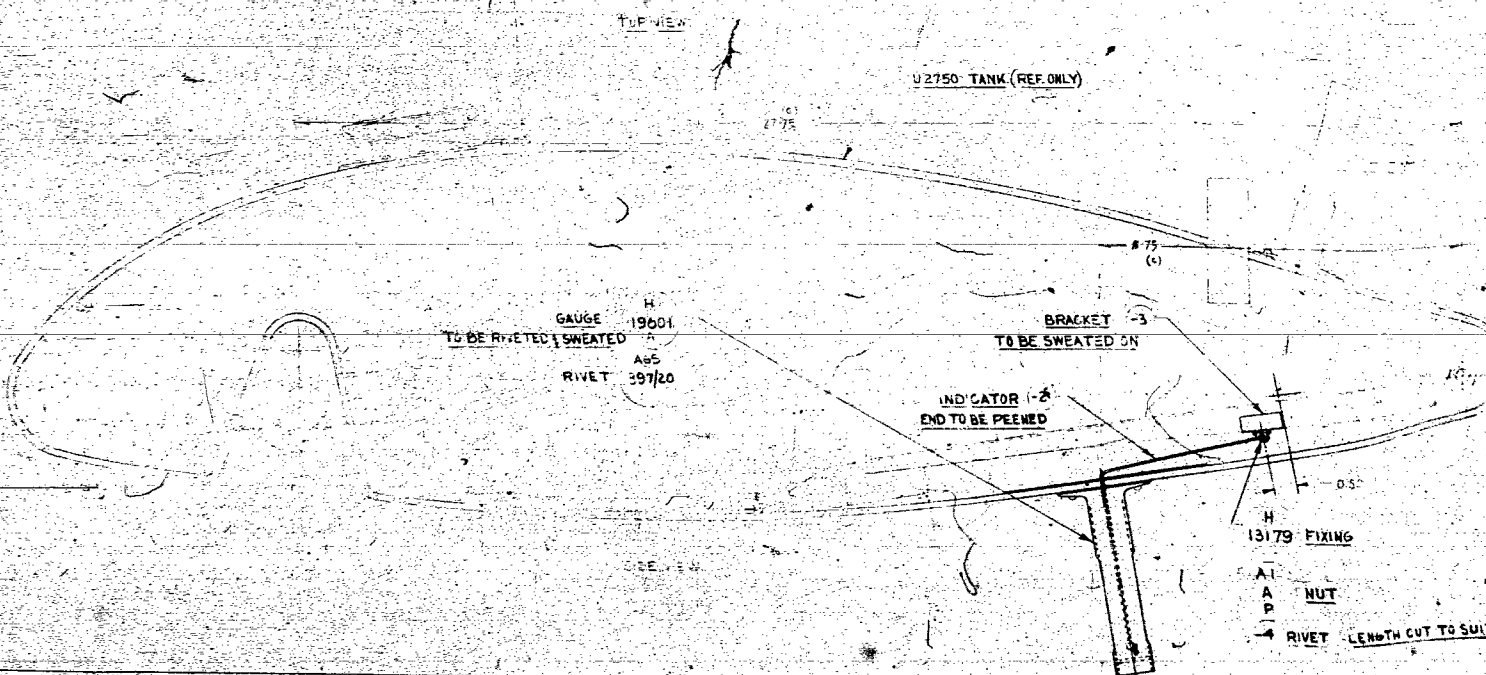

2-25 RAD

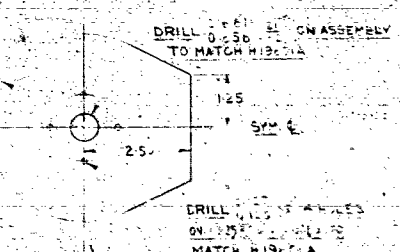
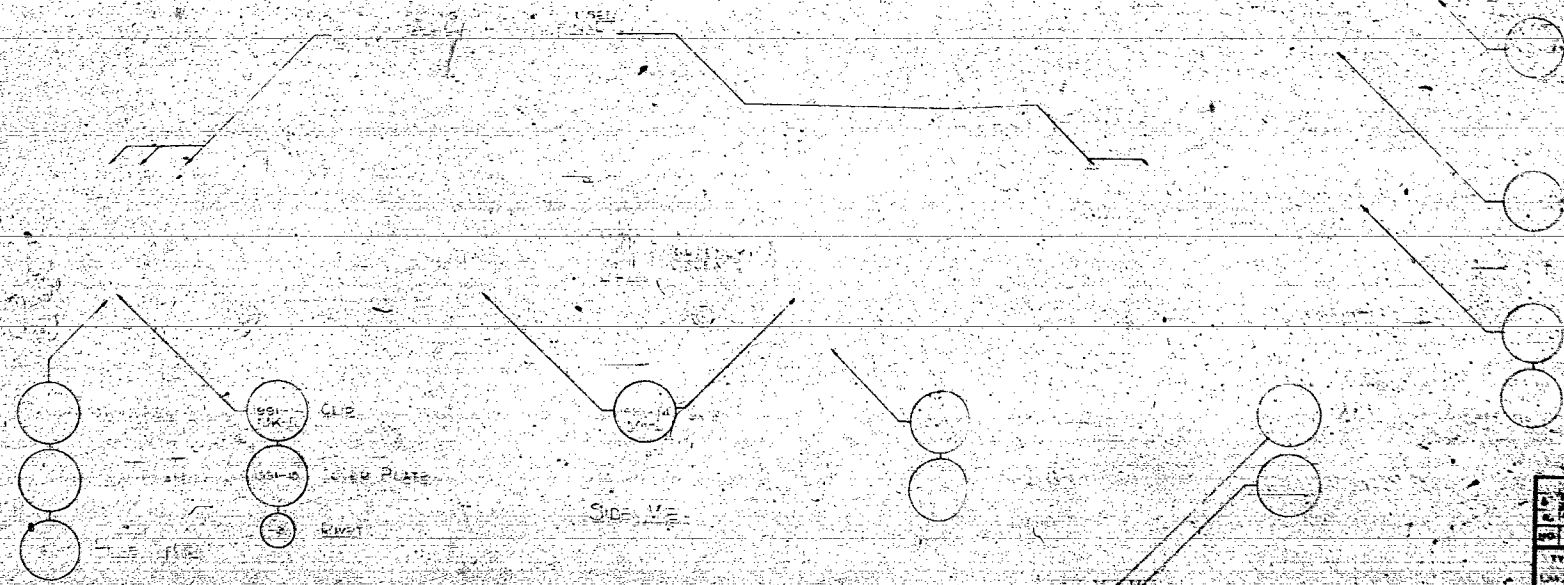
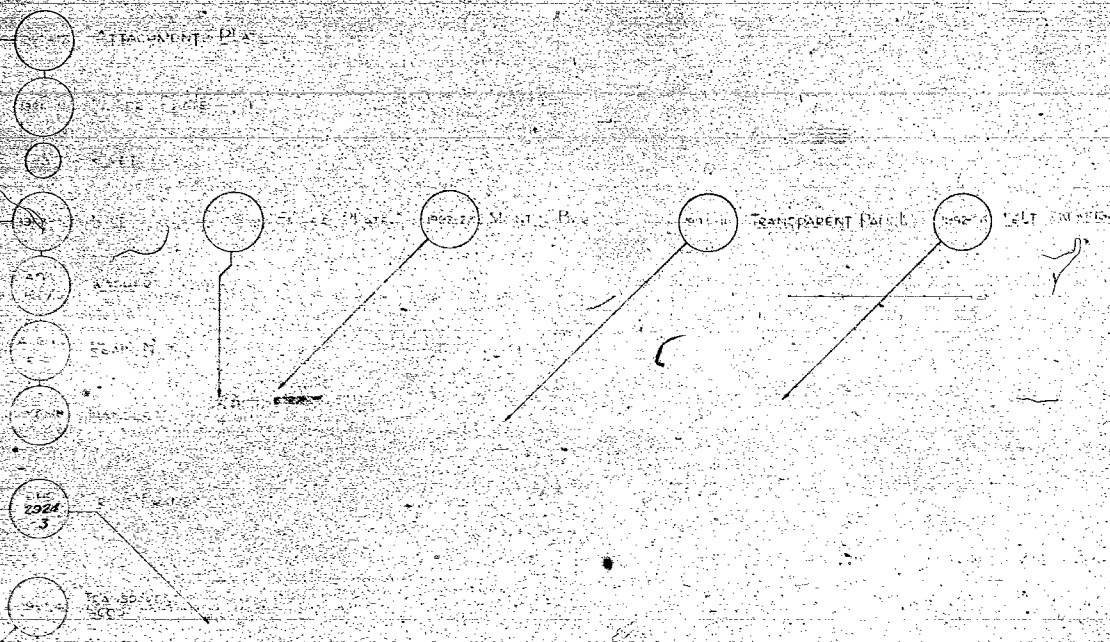

PLATE (7)

NOTE - DIMENSIONS ARE APPROXIMATE,
TRY IT TO GET SHOP TEMPLATE

[illegible]

[illegible]



100-100-1	100-100-2	100-100-3	100-100-4	100-100-5	100-100-6	100-100-7	100-100-8	100-100-9	100-100-10	100-100-11	100-100-12	100-100-13	100-100-14	100-100-15	100-100-16	100-100-17	100-100-18	100-100-19	100-100-20	100-100-21	100-100-22	100-100-23	100-100-24	100-100-25	100-100-26	100-100-27	100-100-28	100-100-29	100-100-30	100-100-31	100-100-32	100-100-33	100-100-34	100-100-35	100-100-36	100-100-37	100-100-38	100-100-39	100-100-40	100-100-41	100-100-42	100-100-43	100-100-44	100-100-45	100-100-46	100-100-47	100-100-48	100-100-49	100-100-50	100-100-51	100-100-52	100-100-53	100-100-54	100-100-55	100-100-56	100-100-57	100-100-58	100-100-59	100-100-60	100-100-61	100-100-62	100-100-63	100-100-64	100-100-65	100-100-66	100-100-67	100-100-68	100-100-69	100-100-70	100-100-71	100-100-72	100-100-73	100-100-74	100-100-75	100-100-76	100-100-77	100-100-78	100-100-79	100-100-80	100-100-81	100-100-82	100-100-83	100-100-84	100-100-85	100-100-86	100-100-87	100-100-88	100-100-89	100-100-90	100-100-91	100-100-92	100-100-93	100-100-94	100-100-95	100-100-96	100-100-97	100-100-98	100-100-99	100-100-100
-----------	-----------	-----------	-----------	-----------	-----------	-----------	-----------	-----------	------------	------------	------------	------------	------------	------------	------------	------------	------------	------------	------------	------------	------------	------------	------------	------------	------------	------------	------------	------------	------------	------------	------------	------------	------------	------------	------------	------------	------------	------------	------------	------------	------------	------------	------------	------------	------------	------------	------------	------------	------------	------------	------------	------------	------------	------------	------------	------------	------------	------------	------------	------------	------------	------------	------------	------------	------------	------------	------------	------------	------------	------------	------------	------------	------------	------------	------------	------------	------------	------------	------------	------------	------------	------------	------------	------------	------------	------------	------------	------------	------------	------------	------------	------------	------------	------------	------------	------------	------------	------------	-------------

TYPE: <input type="checkbox"/> STANDARD <input type="checkbox"/> SPECIAL		DATE: <input type="text"/>		BY: <input type="text"/>		FOR: <input type="text"/>		APPROVED: <input type="text"/>	
THE DE HAVILLAND AIRCRAFT CO. CANADA LIMITED		TORONTO		PART NAME: <input type="text"/>		PART NUMBER: <input type="text"/>		REVISION: <input type="text"/>	
DIMENSIONS: <input type="text"/>		TOLERANCES: <input type="text"/>		MATERIAL: <input type="text"/>		FINISH: <input type="text"/>		MARKING: <input type="text"/>	
EXTERNAL DIMENSIONS: <input type="text"/>		INTERNAL DIMENSIONS: <input type="text"/>		WEIGHT: <input type="text"/>		VOLUME: <input type="text"/>		COST: <input type="text"/>	

2649 REAR TRANSPARENT HOOD.

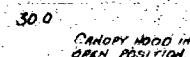

REAR FUSELAGE
TOP COMING
* 1515 (REF.)

11
 576 BOLT
 113
 KZ/C WASHER
 116Y
 CP NUT
 2 STOP WHEEL



Section End View C-C

SECTION VIEN A

N
22629/c
261

TOP VIEW
(WITH HOODS REMOVED)

16Y
BP. NT

							
<p><u>SECTION END VIEW C-C</u></p>				<p><u>WHEEL</u></p>			
<p><u>WHEEL</u></p>				<p><u>COPY LATCH</u></p>			
<p>26671 1 STRIP 21</p>				<p>26671 1 STRIP 21</p>			
<p>26674 1 STRIP 21</p>				<p>26675 1 STRIP 21</p>			
<p>-7 2 SHEET STEEL 0.036 GAUGE 0.5-3.5 COM-12</p>				<p>-7 2 SHEET STEEL 0.036 GAUGE 0.5-3.5 COM-12</p>			
<p>-6 2 SHEET STEEL 0.036 GAUGE 0.5-3.5 COM-12</p>				<p>-5 2 COPPER TUBE 0.036 GAUGE 1.0-1.5 COM-12</p>			
<p>-4 1 BRASS CABLE 1/4 15' 16</p>				<p>-3 1 BRASS CABLE 1/4 15' 16</p>			
<p>-2 1 PAPER CABLE 1/4 15' 16</p>				<p>26674 1 STRIP</p>			
<p>26673 1 STRIP</p>				<p>26672 1 STRIP</p>			
<p>26671 1 STRIP</p>				<p>26670 1 STRIP</p>			
<p>26669 1 STRIP</p>				<p>26668 1 STRIP</p>			
<p>26667 1 STRIP</p>				<p>26666 1 STRIP</p>			
<p>26665 1 STRIP</p>				<p>26664 1 STRIP</p>			
<p>26663 1 STRIP</p>				<p>26662 1 STRIP</p>			
<p>26661 1 STRIP</p>				<p>26660 1 STRIP</p>			
<p>26659 1 STRIP</p>				<p>26658 1 STRIP</p>			
<p>26657 1 STRIP</p>				<p>26656 1 STRIP</p>			
<p>26655 1 STRIP</p>				<p>26654 1 STRIP</p>			
<p>26653 1 STRIP</p>				<p>26652 1 STRIP</p>			
<p>26651 1 STRIP</p>				<p>26650 1 STRIP</p>			
<p>26649 1 STRIP</p>				<p>26648 1 STRIP</p>			
<p>26647 1 STRIP</p>				<p>26646 1 STRIP</p>			
<p>26645 1 STRIP</p>				<p>26644 1 STRIP</p>			
<p>26643 1 STRIP</p>				<p>26642 1 STRIP</p>			
<p>26641 1 STRIP</p>				<p>26640 1 STRIP</p>			
<p>26639 1 STRIP</p>				<p>26638 1 STRIP</p>			
<p>26637 1 STRIP</p>				<p>26636 1 STRIP</p>			
<p>26635 1 STRIP</p>				<p>26634 1 STRIP</p>			
<p>26633 1 STRIP</p>				<p>26632 1 STRIP</p>			
<p>26631 1 STRIP</p>				<p>26630 1 STRIP</p>			
<p>26629 1 STRIP</p>				<p>26628 1 STRIP</p>			
<p>26627 1 STRIP</p>				<p>26626 1 STRIP</p>			
<p>26625 1 STRIP</p>				<p>26624 1 STRIP</p>			
<p>26623 1 STRIP</p>				<p>26622 1 STRIP</p>			
<p>26621 1 STRIP</p>				<p>26620 1 STRIP</p>			
<p>26619 1 STRIP</p>				<p>26618 1 STRIP</p>			
<p>26617 1 STRIP</p>				<p>26616 1 STRIP</p>			
<p>26615 1 STRIP</p>				<p>26614 1 STRIP</p>			
<p>26613 1 STRIP</p>				<p>26612 1 STRIP</p>			
<p>26611 1 STRIP</p>				<p>26610 1 STRIP</p>			
<p>26609 1 STRIP</p>				<p>26608 1 STRIP</p>			
<p>26607 1 STRIP</p>				<p>26606 1 STRIP</p>			
<p>26605 1 STRIP</p>				<p>26604 1 STRIP</p>			
<p>26603 1 STRIP</p>				<p>26602 1 STRIP</p>			
<p>26601 1 STRIP</p>				<p>26600 1 STRIP</p>			
<p>26599 1 STRIP</p>				<p>26598 1 STRIP</p>			
<p>26597 1 STRIP</p>				<p>26596 1 STRIP</p>			
<p>26595 1 STRIP</p>				<p>26594 1 STRIP</p>			
<p>26593 1 STRIP</p>				<p>26592 1 STRIP</p>			
<p>26591 1 STRIP</p>				<p>26590 1 STRIP</p>			
<p>26589 1 STRIP</p>				<p>26588 1 STRIP</p>			
<p>26587 1 STRIP</p>				<p>26586 1 STRIP</p>			
<p>26585 1 STRIP</p>				<p>26584 1 STRIP</p>			
<p>26583 1 STRIP</p>				<p>26582 1 STRIP</p>			
<p>26581 1 STRIP</p>				<p>26580 1 STRIP</p>			
<p>26579 1 STRIP</p>				<p>26578 1 STRIP</p>			
<p>26577 1 STRIP</p>				<p>26576 1 STRIP</p>			
<p>26575 1 STRIP</p>				<p>26574 1 STRIP</p>			
<p>26573 1 STRIP</p>				<p>26572 1 STRIP</p>			
<p>26571 1 STRIP</p>				<p>26570 1 STRIP</p>			
<p>26569 1 STRIP</p>				<p>26568 1 STRIP</p>			
<p>26567 1 STRIP</p>				<p>26566 1 STRIP</p>			
<p>26565 1 STRIP</p>				<p>26564 1 STRIP</p>			
<p>26563 1 STRIP</p>				<p>26562 1 STRIP</p>			
<p>26561 1 STRIP</p>				<p>26560 1 STRIP</p>			
<p>26559 1 STRIP</p>				<p>26558 1 STRIP</p>			
<p>26557 1 STRIP</p>				<p>26556 1 STRIP</p>			
<p>26555 1 STRIP</p>				<p>26554 1 STRIP</p>			
<p>26553 1 STRIP</p>							

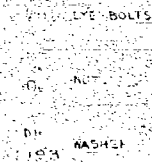

ALL BOLTS EXCEPT 4.2 IN. ARE
TO BE FITTED WITH SPRING WASHERS
IN H 34000 TO THE 1/2 IN. DIA. BOLT
2 OFF EACH END
BOLTS RIVETED OVER

FINISH ROOFING CIVIL

ALL WOODEN MEMBERS TO HAVE ONE COAT OF SHELLAC
AND TWO COATS OF LIGHT PRIMER. MARBUSH FINISH CAN BE
APPLIED IN THE WHILE ASSEMBLY OR COMPLETELY OR PARTLY TO
THE EXTERIOR DURING CONSTRUCTION. ALL MEMBERS IN
CONTACT WITH FABRIC WILL BE SPRAYED WITH ONE COAT
OF MOIST-RESISTING PAINT. (C1)

MK III - DM82C3 & 82C4

14-00000-2

[illegible]

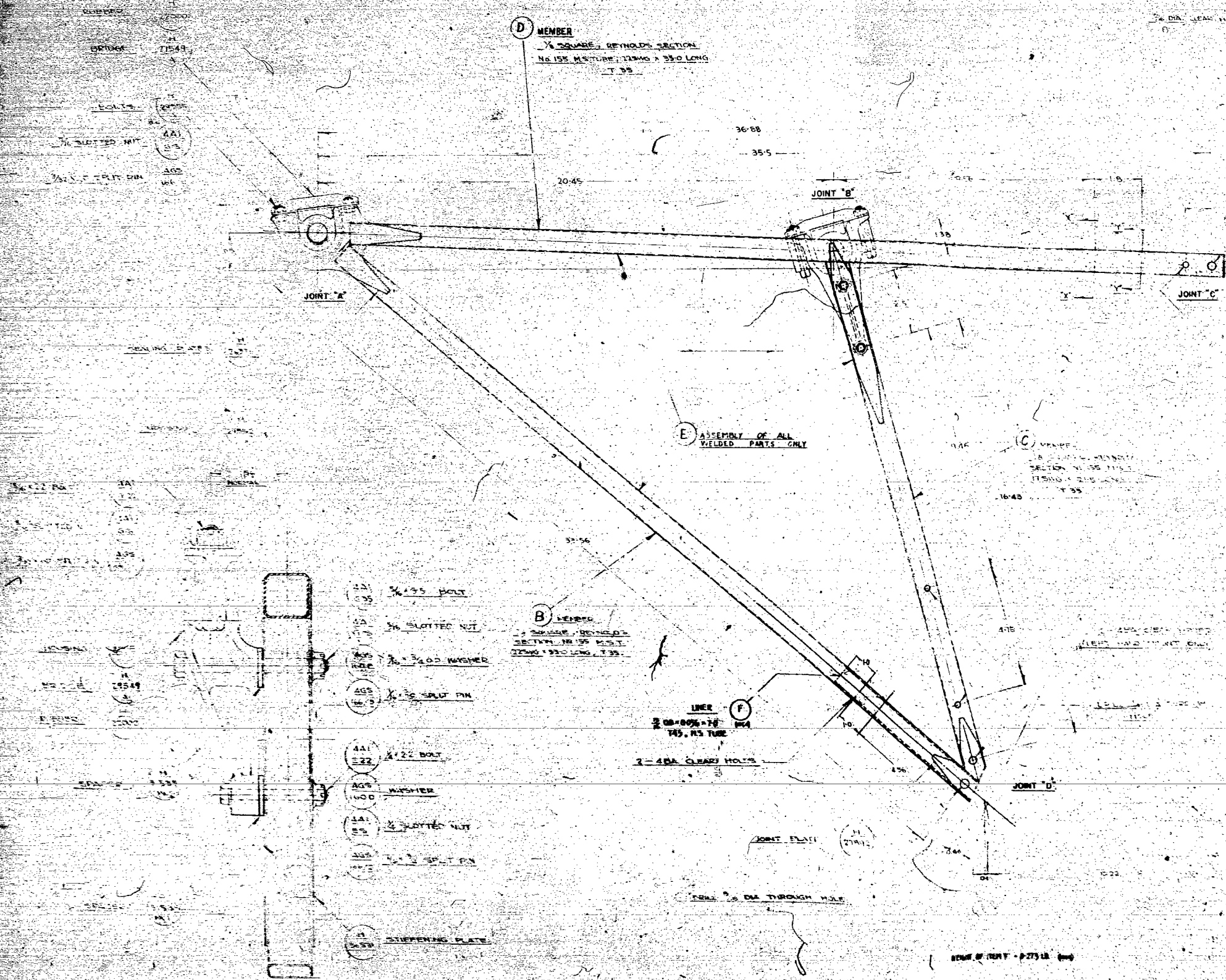

ITEM NO.	DESCRIPTION	QTY	REMARKS	DATE
1	ENGINE MOUNTING	1		
2	ENGINE MOUNTING	1		
3	ENGINE MOUNTING	1		
4	ENGINE MOUNTING	1		
5	ENGINE MOUNTING	1		
6	ENGINE MOUNTING	1		
7	ENGINE MOUNTING	1		
8	ENGINE MOUNTING	1		
9	ENGINE MOUNTING	1		
10	ENGINE MOUNTING	1		
11	ENGINE MOUNTING	1		
12	ENGINE MOUNTING	1		
13	ENGINE MOUNTING	1		
14	ENGINE MOUNTING	1		
15	ENGINE MOUNTING	1		
16	ENGINE MOUNTING	1		
17	ENGINE MOUNTING	1		
18	ENGINE MOUNTING	1		
19	ENGINE MOUNTING	1		
20	ENGINE MOUNTING	1		
21	ENGINE MOUNTING	1		
22	ENGINE MOUNTING	1		
23	ENGINE MOUNTING	1		
24	ENGINE MOUNTING	1		
25	ENGINE MOUNTING	1		
26	ENGINE MOUNTING	1		
27	ENGINE MOUNTING	1		
28	ENGINE MOUNTING	1		
29	ENGINE MOUNTING	1		
30	ENGINE MOUNTING	1		
31	ENGINE MOUNTING	1		
32	ENGINE MOUNTING	1		
33	ENGINE MOUNTING	1		
34	ENGINE MOUNTING	1		
35	ENGINE MOUNTING	1		
36	ENGINE MOUNTING	1		
37	ENGINE MOUNTING	1		
38	ENGINE MOUNTING	1		
39	ENGINE MOUNTING	1		
40	ENGINE MOUNTING	1		
41	ENGINE MOUNTING	1		
42	ENGINE MOUNTING	1		
43	ENGINE MOUNTING	1		
44	ENGINE MOUNTING	1		
45	ENGINE MOUNTING	1		
46	ENGINE MOUNTING	1		
47	ENGINE MOUNTING	1		
48	ENGINE MOUNTING	1		
49	ENGINE MOUNTING	1		
50	ENGINE MOUNTING	1		
51	ENGINE MOUNTING	1		
52	ENGINE MOUNTING	1		
53	ENGINE MOUNTING	1		
54	ENGINE MOUNTING	1		
55	ENGINE MOUNTING	1		
56	ENGINE MOUNTING	1		
57	ENGINE MOUNTING	1		
58	ENGINE MOUNTING	1		
59	ENGINE MOUNTING	1		
60	ENGINE MOUNTING	1		
61	ENGINE MOUNTING	1		
62	ENGINE MOUNTING	1		
63	ENGINE MOUNTING	1		
64	ENGINE MOUNTING	1		
65	ENGINE MOUNTING	1		
66	ENGINE MOUNTING	1		
67	ENGINE MOUNTING	1		
68	ENGINE MOUNTING	1		
69	ENGINE MOUNTING	1		
70	ENGINE MOUNTING	1		
71	ENGINE MOUNTING	1		
72	ENGINE MOUNTING	1		
73	ENGINE MOUNTING	1		
74	ENGINE MOUNTING	1		
75	ENGINE MOUNTING	1		
76	ENGINE MOUNTING	1		
77	ENGINE MOUNTING	1		
78	ENGINE MOUNTING	1		
79	ENGINE MOUNTING	1		
80	ENGINE MOUNTING	1		
81	ENGINE MOUNTING	1		
82	ENGINE MOUNTING	1		
83	ENGINE MOUNTING	1		
84	ENGINE MOUNTING	1		
85	ENGINE MOUNTING	1		
86	ENGINE MOUNTING	1		
87	ENGINE MOUNTING	1		
88	ENGINE MOUNTING	1		
89	ENGINE MOUNTING	1		
90	ENGINE MOUNTING	1		
91	ENGINE MOUNTING	1		
92	ENGINE MOUNTING	1		
93	ENGINE MOUNTING	1		
94	ENGINE MOUNTING	1		
95	ENGINE MOUNTING	1		
96	ENGINE MOUNTING	1		
97	ENGINE MOUNTING	1		
98	ENGINE MOUNTING	1		
99	ENGINE MOUNTING	1		
100	ENGINE MOUNTING	1		

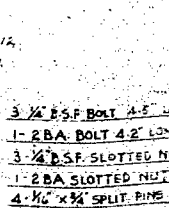
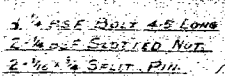
[illegible]

THE DE HAVILLAND AIRCRAFT CO. LTD. EDGE, WICK									
PRO. ISS. NO.	5	C1							
MOD. NO.	2971								
ANDY. NO.	7528/75								
ALT.	2500								
ETIMOD	2500	REDRAW							
DATE	5-12-39	27-10-40							
APP.		ETT							
SCHEN. NO.	DH.82 22A.27C/GA.2290								
MACHINE	DESCRIPTION						PART NO.		
DH.82A	MAIN PLANES						U.2727-28		
DH.82C	EXTERNAL FITTINGS						U.2729-30		

- 1. ROLLERS ④
- 2. LEVER BEARINGS ②
- 3. CONNECTING ROD JOINTS ②
- 4. CABLE PIVOTS ②
- 5. CABLE GUIDES ②
- 6. ISOLATING PINS ②
- 7. RADIUS RODS ②

- 8. ENGINE AND ACCESSORY DRIVE SHAFTS ①
- 9. ENGINE AND ACCESSORY DRIVE SHAFTS ①
- 10. ENGINE AND ACCESSORY DRIVE SHAFTS ①
- 11. ENGINE AND ACCESSORY DRIVE SHAFTS ①
- 12. ENGINE AND ACCESSORY DRIVE SHAFTS ①
- 13. ENGINE AND ACCESSORY DRIVE SHAFTS ①
- 14. ENGINE AND ACCESSORY DRIVE SHAFTS ①

- 15. ENGINE AND ACCESSORY DRIVE SHAFTS ①
- 16. ENGINE AND ACCESSORY DRIVE SHAFTS ①
- 17. ENGINE AND ACCESSORY DRIVE SHAFTS ①
- 18. ENGINE AND ACCESSORY DRIVE SHAFTS ①
- 19. ENGINE AND ACCESSORY DRIVE SHAFTS ①
- 20. ENGINE AND ACCESSORY DRIVE SHAFTS ①
- 21. ENGINE AND ACCESSORY DRIVE SHAFTS ①

- 22. ENGINE AND ACCESSORY DRIVE SHAFTS ①
- 23. ENGINE AND ACCESSORY DRIVE SHAFTS ①
- 24. ENGINE AND ACCESSORY DRIVE SHAFTS ①
- 25. ENGINE AND ACCESSORY DRIVE SHAFTS ①
- 26. ENGINE AND ACCESSORY DRIVE SHAFTS ①
- 27. ENGINE AND ACCESSORY DRIVE SHAFTS ①
- 28. ENGINE AND ACCESSORY DRIVE SHAFTS ①

- 29. ENGINE AND ACCESSORY DRIVE SHAFTS ①
- 30. ENGINE AND ACCESSORY DRIVE SHAFTS ①
- 31. ENGINE AND ACCESSORY DRIVE SHAFTS ①
- 32. ENGINE AND ACCESSORY DRIVE SHAFTS ①
- 33. ENGINE AND ACCESSORY DRIVE SHAFTS ①
- 34. ENGINE AND ACCESSORY DRIVE SHAFTS ①
- 35. ENGINE AND ACCESSORY DRIVE SHAFTS ①

NUMERICAL FIGURES INDICATE THE NUMBER OF PLACES REQUIRING LUBRICATION

ENGINE CONTROL UNITS

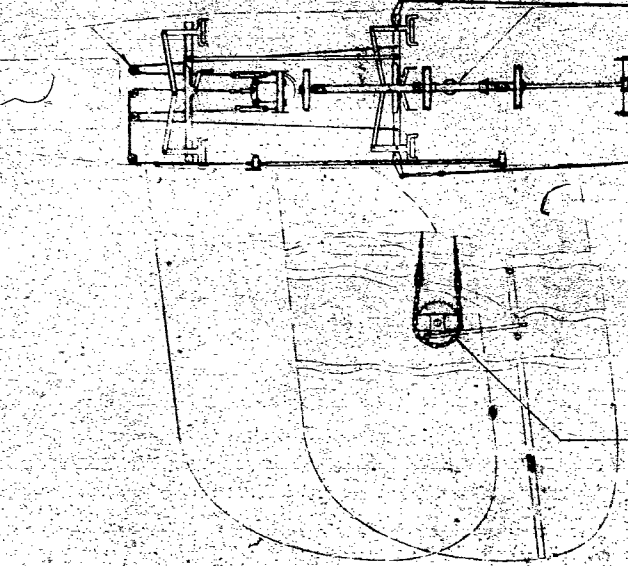

FLYING CONTROLS IN FUSELAGE



ENGINE



AILERON CONTROLS



BEFORE OVERHAUL BALL BEARINGS ARE PACKED WITH GREASE & DO NOT REQUIRE LUBRICATION UNTIL 1/2 IS OVERHAULED FOR YEARLY CERTIFICATE OF AIRWORTHINESS

IMPORTANT

FIBRE FRICTION WASHERS & FIBRE FRICTION LADS MUST NOT BE OILED OR GREASED

CANOPY INSTALLATION



ENGINE INSTALLATION



SHOCK



BEFORE OVERHAUL BALL BEARINGS ARE PACKED WITH GREASE & DO NOT REQUIRE LUBRICATION UNTIL 1/2 IS OVERHAULED FOR YEARLY CERTIFICATE OF AIRWORTHINESS

- 36. RELEASE LEVER BEARING ①
- 37. PAVIL'S ②
- 38. ROLLER WHEELS ②
- 39. CANOPY BANDS ②
- 40. CABLE GUIDE ①

- 41. UNIVERSAL JOINT GREASER ①
- 42. TOGGLE COLLAR GREASER ②
- 43. COMPRESSION LEG GREASER ②
- 44. RADIUS ROD GREASER ②
- 45. UNIVERSAL JOINTS ②
- 46. COMPRESSION LEG PIN JOINT ②
- 47. PAVIL'S ②
- 48. COMPRESSION LEG SPRING ②

- 49. WHEEL HUBS ②
- 50. TAIL WHEEL SHOCK-ABSORBER ①
- 51. TAIL WHEEL HUB & AXLE ①

SEE NOTES

LUBRICATION SCHEDULE

- 25 HOURS OF LUBRICATION WITH AUTOMATIC OIL, SETBACK OIL TO 21. 1/2 EQUIVALENT.
- 50 HOURS OF LUBRICATION WITH AUTOMATIC OIL, SETBACK OIL TO 21. 1/2 EQUIVALENT.
- 25 HOURS OF OIL LUBRICATION WITH TYPE HAVILLAND GREASE OR EQUIVALENT (C2)
- 100 HOURS OF OIL LUBRICATION WITH TYPE HAVILLAND GREASE OR EQUIVALENT (C2)

THE DE HAVILLAND AIRCRAFT CO. LTD, EDGWARE, MIDDLESEX				
Serial No.	301	302		
Model No.	GA 21	GA 22		
Engine No.				
Propeller No.				
Wing No.				
Empennage No.				
Landings Gear No.				
Wing No.				
Empennage No.				
Landings Gear No.				
DESCRIPTION		PART NO.		
LUBRICATION DIAGRAM		GA 2133		

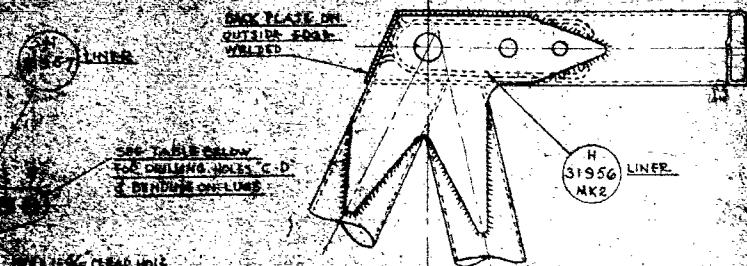

FULL SIZE VIEW AT JOINT 'E'
SHOWING FIXING OF LINER

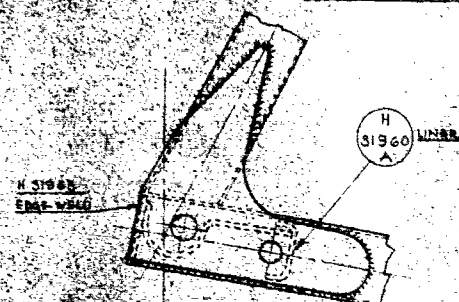

FULL SIZE VIEW AT JOINT 'C'
SHOWING FIXING OF LINER

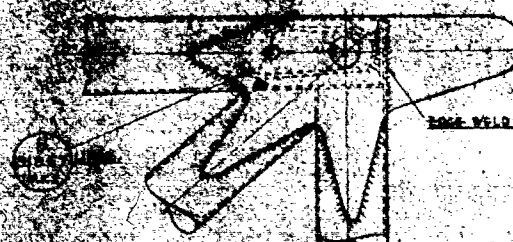

FULL SIZE VIEW AT JOINT 'L'
SHOWING FIXING OF LINER

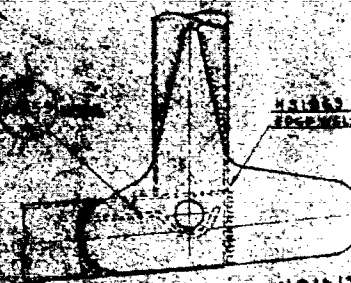

FULL SIZE VIEW AT JOINT 'M'
SHOWING FIXING OF LINER

LEFT HAND DRAWN
U2752 LH, U2753 RH

THE DE HAVILLAND AIRCRAFT CO. LTD. EDGEMOOR, MIDDLESBROUGH									
REV.	DATE	BY	CHKD.	APPROVED	REMARKS				
1									
2									
3									
4									
5									
6									
7									
8									
9									
10									

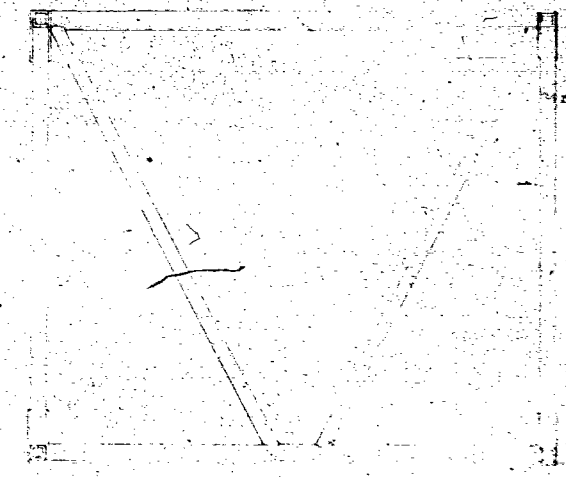

THE DE HAVILLAND AIRCRAFT CO. LTD. EDGBURGH MIDDX.					
PROJ. NO.	H	1001	1100		
MOD. NO.	8721				
AMOUNT	1000				
ALLOCATION		EE-DRAWN			
EMBEDDED					
DATE	17-10-51				
APP. NO.					
SCHEDULE NO.	DE-SEC-2	CS-104	10755		
MACHINE		DESCRIPTION			PART NO.
DH02C	- FRONT FUSELAGE ASSY				U2755 MK2

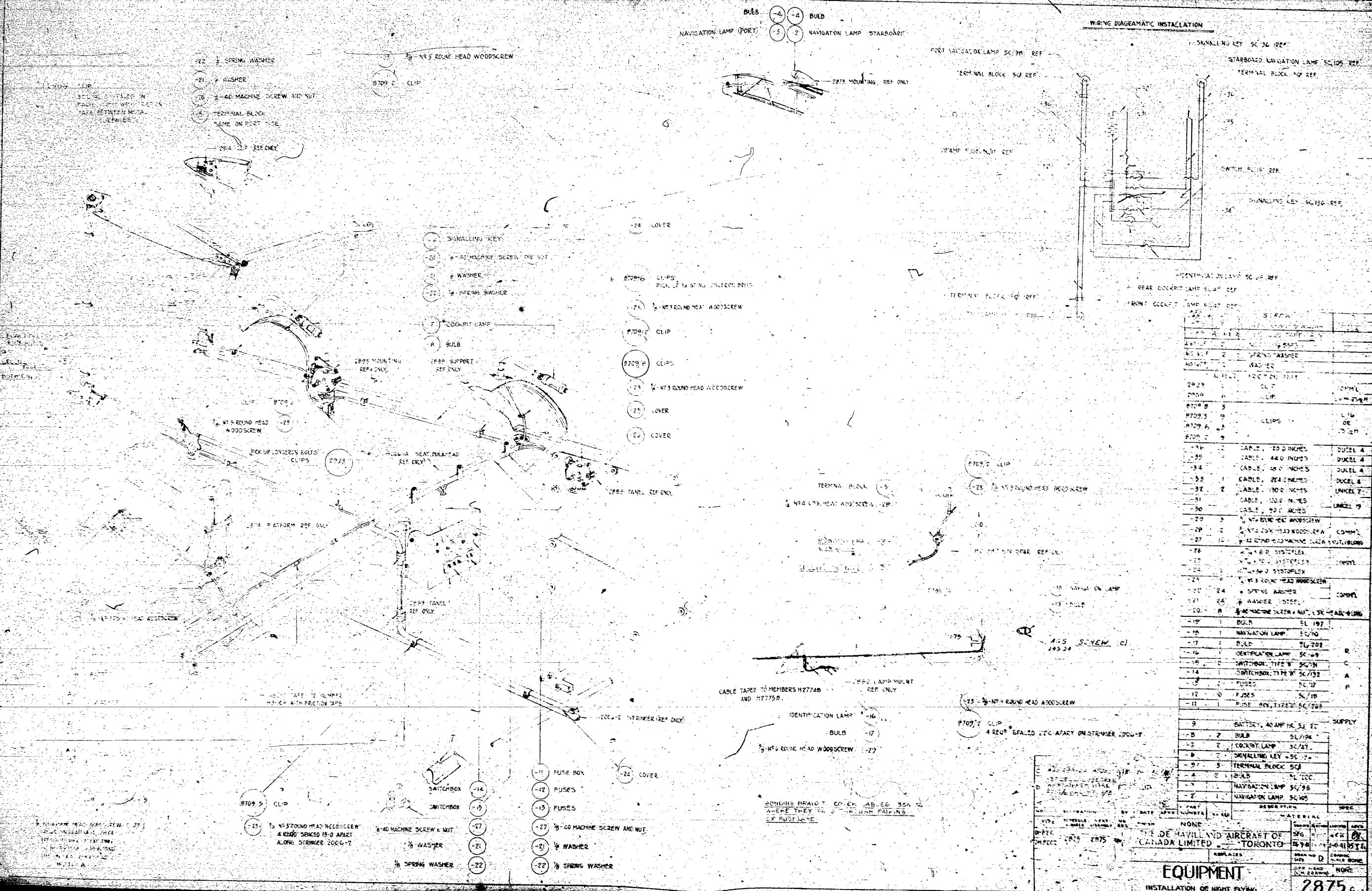

U.29013



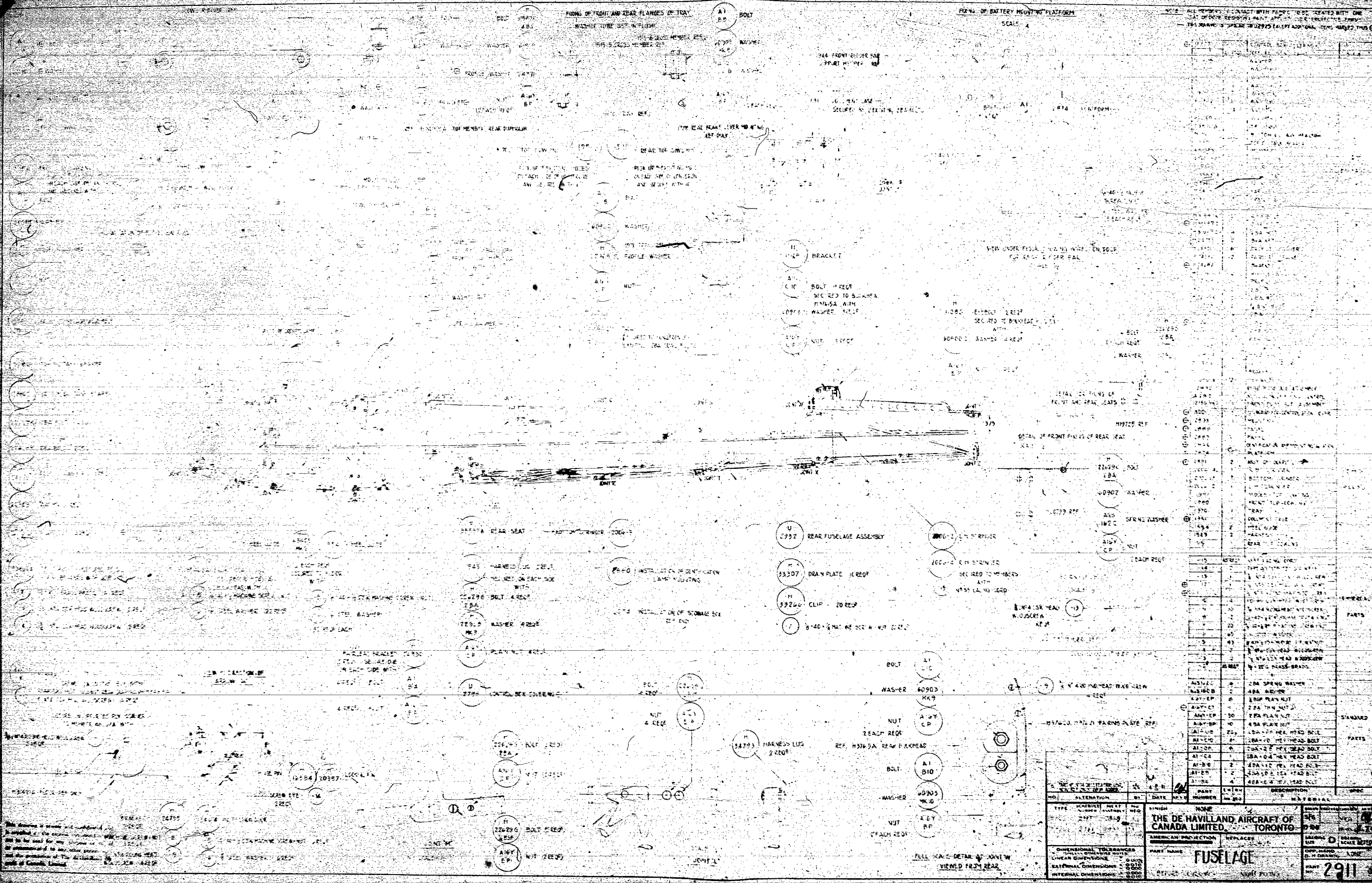

NOTE: ALL MEMBERS IN CONTACT WITH FUSELAGE TO BE KEPT WITH ONE
 END OF FUSELAGE TO BE KEPT WITH ONE
 END OF FUSELAGE TO BE KEPT WITH ONE

NO.	DESCRIPTION	QTY	REMARKS
1	SEAT	2	
2	SEAT	2	
3	SEAT	2	
4	SEAT	2	
5	SEAT	2	
6	SEAT	2	
7	SEAT	2	
8	SEAT	2	
9	SEAT	2	
10	SEAT	2	

NO.	DESCRIPTION	QTY	REMARKS
11	SEAT	2	
12	SEAT	2	
13	SEAT	2	
14	SEAT	2	
15	SEAT	2	
16	SEAT	2	
17	SEAT	2	
18	SEAT	2	
19	SEAT	2	
20	SEAT	2	

NO.	DESCRIPTION	QTY	REMARKS
21	SEAT	2	
22	SEAT	2	
23	SEAT	2	
24	SEAT	2	
25	SEAT	2	
26	SEAT	2	
27	SEAT	2	
28	SEAT	2	
29	SEAT	2	
30	SEAT	2	

NO.	DESCRIPTION	QTY	REMARKS
31	SEAT	2	
32	SEAT	2	
33	SEAT	2	
34	SEAT	2	
35	SEAT	2	
36	SEAT	2	
37	SEAT	2	
38	SEAT	2	
39	SEAT	2	
40	SEAT	2	

NO.	DESCRIPTION	QTY	REMARKS
41	SEAT	2	
42	SEAT	2	
43	SEAT	2	
44	SEAT	2	
45	SEAT	2	
46	SEAT	2	
47	SEAT	2	
48	SEAT	2	
49	SEAT	2	
50	SEAT	2	

NO.	DESCRIPTION	QTY	REMARKS
51	SEAT	2	
52	SEAT	2	
53	SEAT	2	
54	SEAT	2	
55	SEAT	2	
56	SEAT	2	
57	SEAT	2	
58	SEAT	2	
59	SEAT	2	
60	SEAT	2	

FULL SCALE DETAIL OF JOINT
 VIEWED FROM REAR

THIS DRAWING IS A COPY OF THE ORIGINAL
 AND IS NOT TO BE USED FOR ANY OTHER PURPOSE
 WITHOUT THE PERMISSION OF THE ORIGINAL
 DRAWING OFFICE



MEMORANDUM FOR THE RECORD

DATE	10-1-54	BY	W. J. B.	FOR	RECORD
ADDED		REMOVED		REMOVED	
DATE	10-1-54	BY	W. J. B.	FOR	RECORD
ADDED		REMOVED		REMOVED	

DATE 10-1-54 BY W. J. B. FOR RECORD

ALUM. FRAME 19068

H. LEATHER WITH STITCH TO FABRIC

CANVAS FAB 19068

732.0

FRONT DADDY FORMER
REAR DADDY FORMER
PLATED WOOD SCREWS
NICKLE PLATED CUP WASHERS
NICKLE PLATED CUP WASHERS

CANOPY TOP INSTALLATION

DHC 1967
AGS 25119

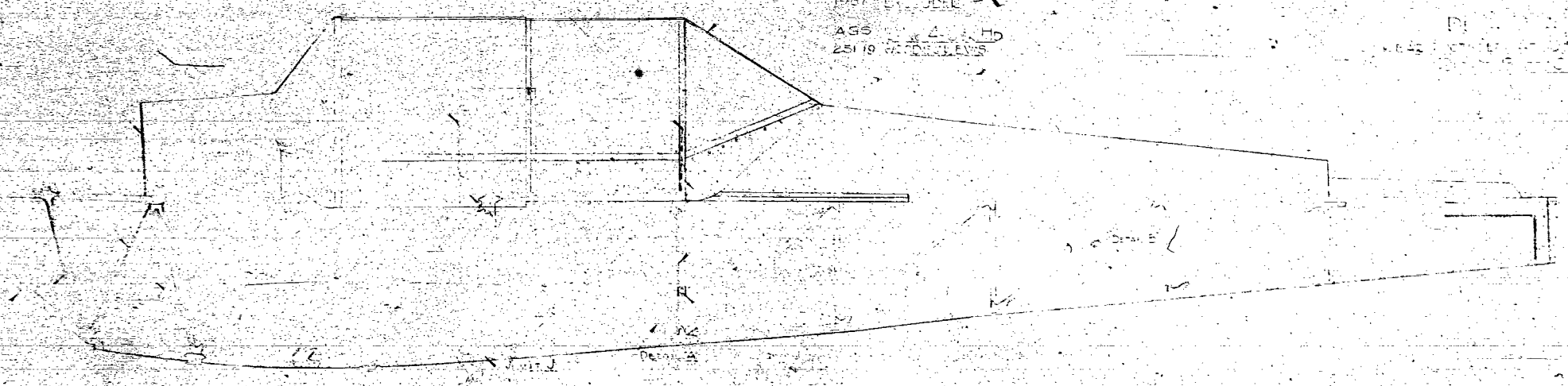

ENGINE VENTILATION
ENGINE VENTILATION
ENGINE VENTILATION

ENGINE VENTILATION
ENGINE VENTILATION
ENGINE VENTILATION

ENGINE VENTILATION
ENGINE VENTILATION
ENGINE VENTILATION

ELEVATOR
ELEVATOR
ELEVATOR

DETAIL B
L/R SIDES OF FUSELAGE

ENGINE INSTALLATION
ENGINE INSTALLATION
ENGINE INSTALLATION

ENGINE INSTALLATION
ENGINE INSTALLATION
ENGINE INSTALLATION

ENGINE INSTALLATION
ENGINE INSTALLATION
ENGINE INSTALLATION

ENGINE INSTALLATION
ENGINE INSTALLATION
ENGINE INSTALLATION

The de Havilland Aircraft Co Ltd
Hatfield-Herts

SCHEDULE NO	DH.82C/5A3927	DRAWING NO	U2927
DATE	10-7-42	DATE	20-7-36
DATE	10-7-42	DATE	20-7-36
DATE	10-7-42	DATE	20-7-36

DATE	10-7-42	DATE	20-7-36
DATE	10-7-42	DATE	20-7-36
DATE	10-7-42	DATE	20-7-36
DATE	10-7-42	DATE	20-7-36

AS ABOVE, BUT WITH THE LAMINATION COLORED WITH RED
OILS OF IRON TO BE USED INSTEAD OF VARNISH.

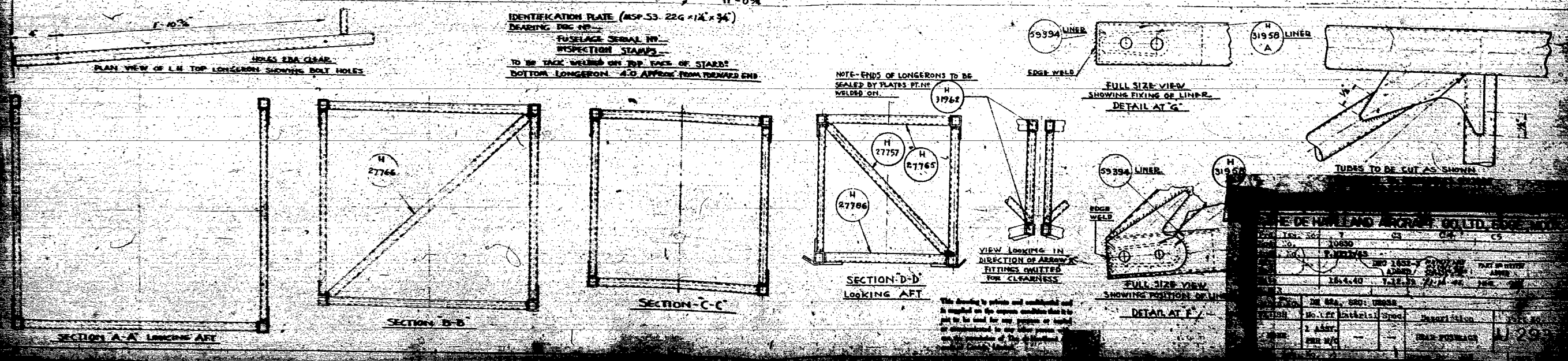

(2650) CANOPY TOP INSTALLATION

2007 REAR PADDED FORMER

4-#4 NICKLE PLATED OVAL HEAD WOODSCREW (11 R190)

4. FINISHING WASHER (11 2200)

1988 FRONT PADDED FORMER

6 1/2" - #4 NICKLE PLATED OVAL HEAD WOODSCREW (12 REQ)

(-7) NO. 4 FINISHING WASHER (12 REQ)

1497. INSTALLATION OF SAFETY HARNESS

GA ENGINE INSTALLATION

- 1470 ENGINE COWLING INSTALLATION

DETAIL A

HAIRNESS CABLE SHIELD (2 REQ)

1987 - DRAUGHT EXCLUDER

5 3/4" x 24 CSK WOODSCREW (14 REQ)

REAR FOOTSTEP FRAME
REF. ONLY: SEE DETAIL "B" FOR ASSEMBLY

⊕ 2107 VENTILATOR (2 REQ)

(PICK UP CENTRE POSITION OF PATCHES, PART NO 3005-4)

⑤ 1/8" N° 4 (SK WOOD) SCREW

37475 - TOP FIREPROOF BULKHEAD

2 3/8 10 x 2 MACHINE SCREW + NUT 155091

1-3) 1/8" STEEL WASHER (18 REQ'D)

-4- 7. 3. 4. R^o MR WOODS 3^o N (A 850)

CANVAS BAG 18473

FRAME FOOT REST 17026

(S REOP) 1/4-40 X 1/2 MACHINE SCREW & NUT

(SREFOR) - STEEL WASHED

1996, 1997, 1998, 1999, 2000, 2001, 2002, 2003, 2004, 2005, 2006, 2007, 2008, 2009, 2010, 2011, 2012, 2013, 2014, 2015, 2016, 2017, 2018, 2019, 2020, 2021, 2022, 2023, 2024, 2025, 2026, 2027, 2028, 2029, 2030, 2031, 2032, 2033, 2034, 2035, 2036, 2037, 2038, 2039, 2040, 2041, 2042, 2043, 2044, 2045, 2046, 2047, 2048, 2049, 2050, 2051, 2052, 2053, 2054, 2055, 2056, 2057, 2058, 2059, 2060, 2061, 2062, 2063, 2064, 2065, 2066, 2067, 2068, 2069, 2070, 2071, 2072, 2073, 2074, 2075, 2076, 2077, 2078, 2079, 2080, 2081, 2082, 2083, 2084, 2085, 2086, 2087, 2088, 2089, 2090, 2091, 2092, 2093, 2094, 2095, 2096, 2097, 2098, 2099, 2100, 2101, 2102, 2103, 2104, 2105, 2106, 2107, 2108, 2109, 2110, 2111, 2112, 2113, 2114, 2115, 2116, 2117, 2118, 2119, 2120, 2121, 2122, 2123, 2124, 2125, 2126, 2127, 2128, 2129, 2130, 2131, 2132, 2133, 2134, 2135, 2136, 2137, 2138, 2139, 2140, 2141, 2142, 2143, 2144, 2145, 2146, 2147, 2148, 2149, 2150, 2151, 2152, 2153, 2154, 2155, 2156, 2157, 2158, 2159, 2160, 2161, 2162, 2163, 2164, 2165, 2166, 2167, 2168, 2169, 2170, 2171, 2172, 2173, 2174, 2175, 2176, 2177, 2178, 2179, 2180, 2181, 2182, 2183, 2184, 2185, 2186, 2187, 2188, 2189, 2190, 2191, 2192, 2193, 2194, 2195, 2196, 2197, 2198, 2199, 2200, 2201, 2202, 2203, 2204, 2205, 2206, 2207, 2208, 2209, 2210, 2211, 2212, 2213, 2214, 2215, 2216, 2217, 2218, 2219, 2220, 2221, 2222, 2223, 2224, 2225, 2226, 2227, 2228, 2229, 2230, 2231, 2232, 2233, 2234, 2235, 2236, 2237, 2238, 2239, 2240, 2241, 2242, 2243, 2244, 2245, 2246, 2247, 2248, 2249, 2250, 2251, 2252, 2253, 2254, 2255, 2256, 2257, 2258, 2259, 2260, 2261, 2262, 2263, 2264, 2265, 2266, 2267, 2268, 2269, 2270, 2271, 2272, 2273, 2274, 2275, 2276, 2277, 2278, 2279, 2280, 2281, 2282, 2283, 2284, 2285, 2286, 2287, 2288, 2289, 2290, 2291, 2292, 2293, 2294, 2295, 2296, 2297, 2298, 2299, 2300, 2301, 2302, 2303, 2304, 2305, 2306, 2307, 2308, 2309, 2310, 2311, 2312, 2313, 2314, 2315, 2316, 2317, 2318, 2319, 2320, 2321, 2322, 2323, 2324, 2325, 2326, 2327, 2328, 2329, 2330, 2331, 2332, 2333, 2334, 2335, 2336, 2337, 2338, 2339, 2340, 2341, 2342, 2343, 2344, 2345, 2346, 2347, 2348, 2349, 2350, 2351, 2352, 2353, 2354, 2355, 2356, 2357, 2358, 2359, 2360, 2361, 2362, 2363, 2364, 2365, 2366, 2367, 2368, 2369, 2370, 2371, 2372, 2373, 2374, 2375, 2376, 2377, 2378, 2379, 2380, 2381, 2382, 2383, 2384, 2385, 2386, 2387, 2388, 2389, 2390, 2391, 2392, 2393, 2394, 2395, 2396, 2397, 2398, 2399, 2400, 2401, 2402, 2403, 2404, 2405, 2406, 2407, 2408, 2409, 2410, 2411, 2412, 2413, 2414, 2415, 2416, 2417, 2418, 2419, 2420, 2421, 2422, 2423, 2424, 2425, 2426, 2427, 2428, 2429, 2430, 2431, 2432, 2433, 2434, 2435, 2436, 2437, 2438, 2439, 2440, 2441, 2442, 2443, 2444, 2445, 2446, 2447, 2448, 2449, 2450, 2451, 2452, 2453, 2454, 2455, 2456, 2457, 2458, 2459, 2460, 2461, 2462, 2463, 2464, 2465, 2466, 2467, 2468, 2469, 2470, 2471, 2472, 2473, 2474, 2475, 2476, 2477, 2478, 2479, 2480, 2481, 2482, 2483, 2484, 2485, 2486, 2487, 2488, 2489, 2490, 2491, 2492, 2493, 2494, 2495, 2496, 2497, 2498, 2499, 2500, 2501, 2502, 2503, 2504, 2505, 2506, 2507, 2508, 2509, 2510, 2511, 2512, 2513, 2514, 2515, 2516, 2517, 2518, 2519, 2520, 2521, 2522, 2523, 2524, 2525, 2526, 2527, 2528, 2529, 2530, 2531, 2532, 2533, 2534, 2535, 2536, 2537, 2538, 2539, 2540, 2541, 2542, 2543, 2544, 2545, 2546, 2547, 2548, 2549, 2550, 2551, 2552, 2553, 2554, 2555, 2556, 2557, 2558, 2559, 2560, 2561, 2562, 2563, 2564, 2565, 2566, 2567, 2568, 2569, 2570, 2571, 2572, 2573, 2574, 2575, 2576, 2577, 2578, 2579, 2580, 2581, 2582, 2583, 2584, 2585, 2586, 2587, 2588, 2589, 2590, 2591, 2592, 2593, 2594, 2595, 2596, 2597, 2598, 2599, 2600, 2601, 2602, 2603, 2604, 2605, 2606, 2607, 2608, 2609, 2610, 2611, 2612, 2613, 2614, 2615, 2616, 2617, 2618, 2619, 2620, 2621, 2622, 2623, 2624, 2625, 2626, 2627, 2628, 2629, 2630, 2631, 2632, 2633, 2634, 2635, 2636, 2637, 2638, 2639, 2640, 2641, 2642, 2643, 2644, 2645, 2646, 2647, 2648, 2649, 2650, 2651, 2652, 2653, 2654, 2655, 2656, 2657, 2658, 2659, 2660, 2661, 2662, 2663, 2664, 2665, 2666, 2667, 2668, 2669, 2670, 2671, 2672, 2673, 2674, 2675, 2676, 2677, 26

(4 REQ)

— *Journal of the American Medical Association*, 1997

L-H ENGINE MOUNT

R.H. ENGINE MOUNT

(USE U2574 SH: 2 FOR ASSEMBLY)

39462 50704 25000 8.1.1949

SEE REF # 145062 JUNE 1967
SEE REF # 145062 JUNE 1967
AT 145062 JUNE 1967

1705 BRAKE CONTROL

1601B. TELEPHONE INSTALLATION

1/8 STEEL WASHER
1/8 ALUM. ROUND HEAD RIVET
5-3502-510-1

1/8" STEEL WASHER

18 ALUM. ROUND HEAD 2-VET
E-3602-5101

17228 F00- REST FRAME

34990 FOOTSTEP PATCH

100-33333-10000 CANVAS BAG

JOINT "M"
R.H. SIDE

DETAIL B
1/2" SCALE

NOTE — PARTS MARKED WITH AN ASTERISK * ARE NOT SUPPLIED UNLESS TO ORDER

1937	1	FUSELAGE COMPLETE	
1941	1	FUSELAGE BEFORE COVERING	
2650		CANOPY TOP	
2107	1	VENTILATOR	DITE
1007	1	REAR PROOFED FORMER	PARTS
198B	1	FRONT PROOFED FORMER	
1987		DRAUGHT EXCLUDER	
1704		FRAME CONTROL	
1681		INSTALLATION SEA CONTROL	
1601A	1	TELEPHONE INSTALLATION	
1948A	1	COCAPI HEATING SYSTEM	
1497	1	SAFETY HARNESS INSTALLATION	
1470	1	PERSON DOWNING INSTALLATION	

6-016		WASHER	
H17471	1	TOP 2-PIECE BLANKHEAD	
H16071	1	S-FAY TUBE	
356472		BEFORE PRE-PROOF BUCKHEAD	
32990	1	POST-STEP PATCH	2ND ENG
H14900	2	HARNESS (CAR) SPEED	PARTS
H18413	2	CANVAS BAG	
H17028	2	ENGINE-REST FRAME	
GA3220		ENGINE INSTALLATION	
U2706	1	R.H. ENGINE MOUNT	
U2705	1	L.H. ENGINE MOUNT	
6-1			

-8	9	6 ALUM BOUNDED HEAD NUT	
-7	23	M4 FINISHING WASHER	
-6	23	4 YEA GALV BOUNDED WOODSCREW	CORR'L
-5	50	4 YEA CR. WOODSCREW	PULTS
-4	6	2 YEA BOUNDED HEAD WOODSCREW	
-3	20	1/2 STEEL WASHER	
-2	10	BODY'S MACHINE SCREW AND NUT	
PART	QTY	DESCRIPTION	SPEC

[illegible]

2197 INSTRUCTION MIRROR

40114 NAME PLATE

1/4" ALUM. ROUND HEAD BOLT 4 REQ.

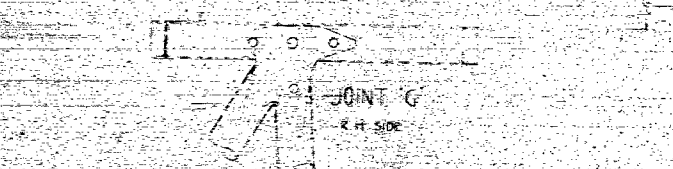

- 43A CSK BOLT 31587C
- WASHER 60901
- 43A PLAIN NUT (2-BAH) 416Y 5P

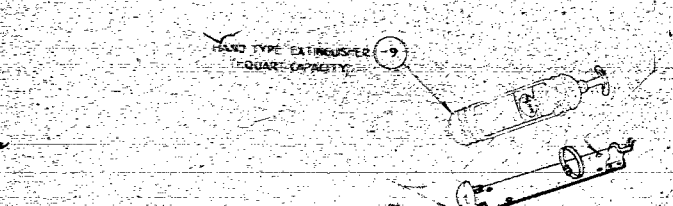

- 2 REQ. 1/4" N-6 ROUND HEAD WOODSCREW
- PYRENE MOUNTING BRACKET (AIRCRAFT QUICK RELEASE TYPE)
- NAME PLATE 40114
- 1/4" N-6 ROUND HEAD WOODSCREW 4 REQ.

VIEW OF CONTROL BOX AT REAR COCKPIT

GA 3221 EXTERNAL CONTROLS

GA 1113 EXTERNAL CONTROLS

NIGHT FLYING EQUIPMENT 2077

GA 2580 B ARRANGEMENT OF PLANS

2939 FUSELAGE COMPLETE

GA 2561 RIGGING DIAGRAM

24675 JIG STICK

1641 BRAKE CHASSIS

1438 B SAI INSTALLATION

GA 2739 LUBRICATION DIAGRAM

1599 RUDDER CONTROL CARCE FAIRINGS

1599 2

1/4" N-4 ROUND HEAD WOODSCREW (8 REQ.)

GA 27126 RIGGING (EXPLANATION)

1599 1

INSTRUCTION LABEL 2077

1/4" N-6 NICKLE PLATED ROUND HEAD WOODSCREW (2 REQ.)

11 26381 ALTIMETER CONTROL LABEL

1/4" N-6 NICKLE PLATED ROUND HEAD WOODSCREW (2 REQ.)

FUSELAGE COWLING RUNNERS (REF.)

JOINT G L.H. SIDE

1/4" N-6 NICKLE PLATED ROUND HEAD WOODSCREW (2 REQ.)

2077 INSTRUCTION LABEL

PATENT LABEL 1964

1/4" N-6 NICKLE PLATED ROUND HEAD WOODSCREW (2 REQ.)

FRONT SEAT BACK HEAD REST

JOINT K 201501

2939	1	FUSELAGE COMPLETE	
2077	2	INSTRUCTION MIRROR	
2077	2	INSTRUCTION LABEL	
1964	1	PATENT LABEL	
1641	1	BRAKE CHASSIS	
1599	1	FAIRING	
1599	1	FAIRING	
1438 B	1	SAI INSTALLATION	
43A	2	43A PLAIN NUT	
1	1	FIRE EXTINGUISHER	PYRENE PARTS
1	1	MOUNTING BRACKET	PYRENE PARTS
1	1	1/4" N-6 ALUM. ROUND HEAD BOLT	
1	1	1/4" N-6 ROUND HEAD WOODSCREW	CHINA PARTS
1	1	1/4" N-6 ROUND HEAD WOODSCREW	
1	1	1/4" N-6 ROUND HEAD WOODSCREW	
1	1	1/4" N-6 ROUND HEAD WOODSCREW	
1	1	1/4" N-6 ROUND HEAD WOODSCREW	

NO.	ALTERNATION	BY	DATE	APPROVED	REMARKS	DESCRIPTION	DATE
1							
2							
3							
4							
5							
6							
7							
8							
9							
10							
11							
12							
13							
14							
15							
16							
17							
18							
19							
20							
21							
22							
23							
24							
25							
26							
27							
28							
29							
30							
31							
32							
33							
34							
35							
36							
37							
38							
39							
40							
41							
42							
43							
44							
45							
46							
47							
48							
49							
50							
51							
52							
53							
54							
55							
56							
57							
58							
59							
60							
61							
62							
63							
64							
65							
66							
67							
68							
69							
70							
71							
72							
73							
74							
75							
76							
77							
78							
79							
80							
81							
82							
83							
84							
85							
86							
87							
88							
89							
90							
91							
92							
93							
94							
95							
96							
97							
98							
99							
100							

FINAL ERECTION

2940

FIBRE WASHER TO PICK UP SPRAY
HOLE ON FIREWALL

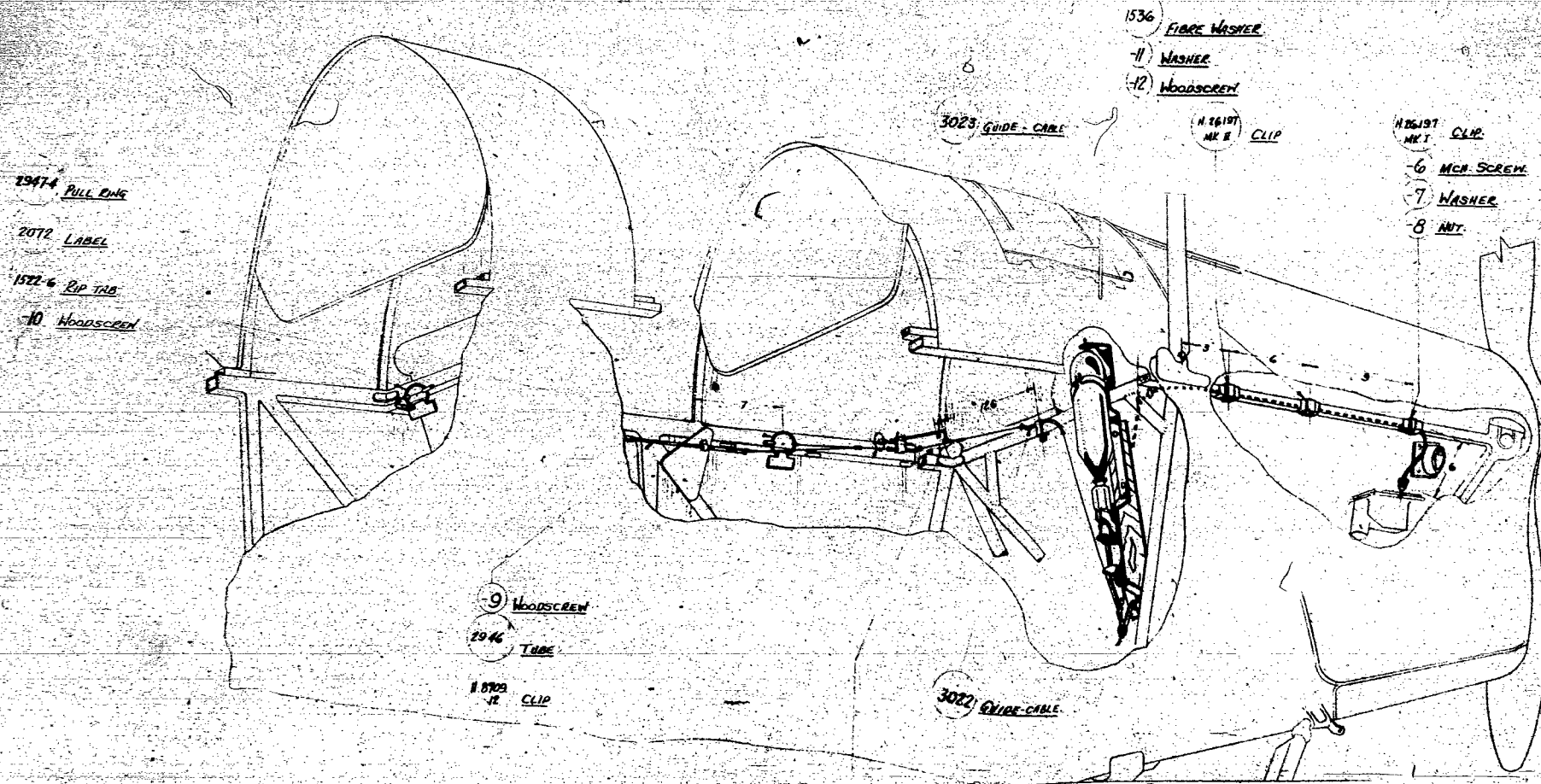

1536	1	FIBRE WASHER	
186197 MK II	1	SPLIT PIN	20 x 8
186197 MK I	1	WASHER	
-12	2	WOODSCREW 1/4" x 1/2"	CHAMFER
-11	2	WASHER 1/4"	CHAMFER
-10	2	WOODSCREW 1/4" x 1/2"	CHAMFER
-9	2	WOODSCREW 1/4" x 1/2"	CHAMFER
-8	4	NUT 1/4"	CHAMFER
-7	4	SPRING WASHER 1/4"	CHAMFER
-6	4	MCH. SCREW 1/4" x 1/2"	CHAMFER
-5	1	ARM TUBE 1/4" x 1/2"	CHAMFER
-4	1	NOZZLE	
-3	1	PLYWOOD 1/4" x 1/2"	1/2"
-2	1	ESSEX FIRE EXTINGUISHER	CHAMFER
186197 MK II	1	NUT	
186197 MK I	1	BOLT	
186197 MK I	1	WASHER	
2946	1	TUBE	
186197 MK II	2	CLIP	
186197 MK I	1	CLIP	
186197 MK I	2	CLIP	
1522-6	2	1/2" x 1/2"	
2072	2	LABEL	
29474	1	PULL ROD	
3024	1	PULL ROD	
3023	1	GUIDE CABLE	
3022	1	GUIDE CABLE	
3021	1	GUIDE CABLE	
3020	1	GUIDE CABLE	
3019	1	GUIDE CABLE	
3018	1	GUIDE CABLE	
3017	1	GUIDE CABLE	
3016	1	GUIDE CABLE	
3015	1	GUIDE CABLE	
3014	1	GUIDE CABLE	
3013	1	GUIDE CABLE	
3012	1	GUIDE CABLE	
3011	1	GUIDE CABLE	
3010	1	GUIDE CABLE	
3009	1	GUIDE CABLE	
3008	1	GUIDE CABLE	
3007	1	GUIDE CABLE	
3006	1	GUIDE CABLE	
3005	1	GUIDE CABLE	
3004	1	GUIDE CABLE	
3003	1	GUIDE CABLE	
3002	1	GUIDE CABLE	
3001	1	GUIDE CABLE	

NOTE: THE ESSEX FIRE EXTINGUISHER INSTALLATION IS
AN ALTERNATIVE TO PYRENE AND IS NOT TO BE
USED UNTIL THIS STOCK IS EXHAUSTED.
PAINT WOODEN PARTS TO MATCH FUSELAGE

DRILLING IN FIREWALL TO
SUIT ASSEMBLY

This drawing is property of the Department of Defense and is loaned to you for your information only. It is to be used for the purpose of identifying parts and is not to be used for any other purpose. It is to be returned to the Department of Defense when it is no longer needed.

1	2	3	4	5	6	7	8	9	10	11	12	13	14	15	16	17	18	19	20	21	22	23	24	25	26	27	28	29	30	31	32	33	34	35	36	37	38	39	40	41	42	43	44	45	46	47	48	49	50	51	52	53	54	55	56	57	58	59	60	61	62	63	64	65	66	67	68	69	70	71	72	73	74	75	76	77	78	79	80	81	82	83	84	85	86	87	88	89	90	91	92	93	94	95	96	97	98	99	100
---	---	---	---	---	---	---	---	---	----	----	----	----	----	----	----	----	----	----	----	----	----	----	----	----	----	----	----	----	----	----	----	----	----	----	----	----	----	----	----	----	----	----	----	----	----	----	----	----	----	----	----	----	----	----	----	----	----	----	----	----	----	----	----	----	----	----	----	----	----	----	----	----	----	----	----	----	----	----	----	----	----	----	----	----	----	----	----	----	----	----	----	----	----	----	----	----	----	----	-----

[illegible]

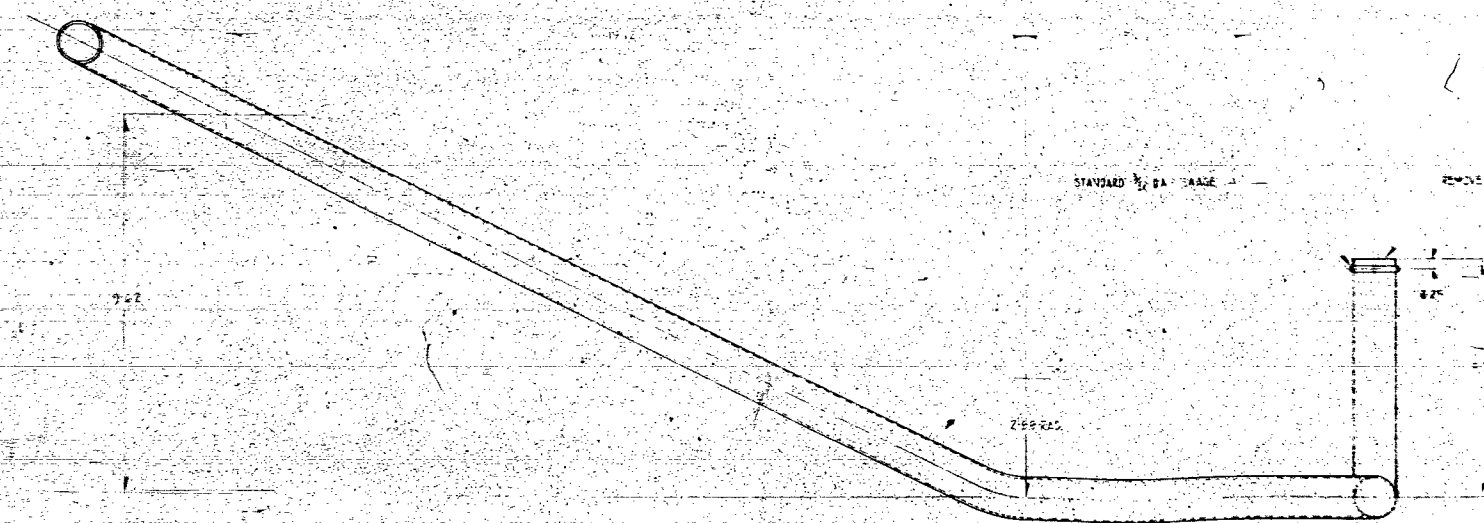
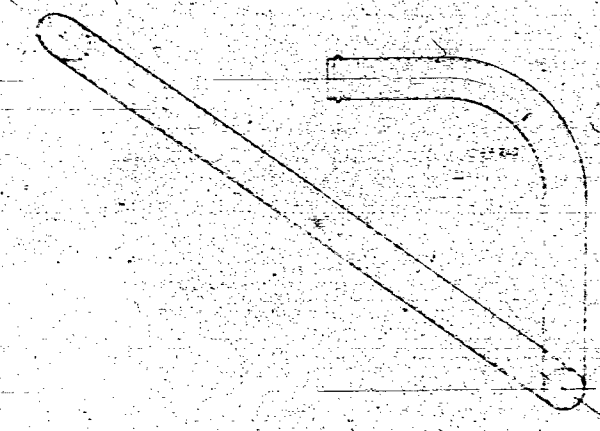
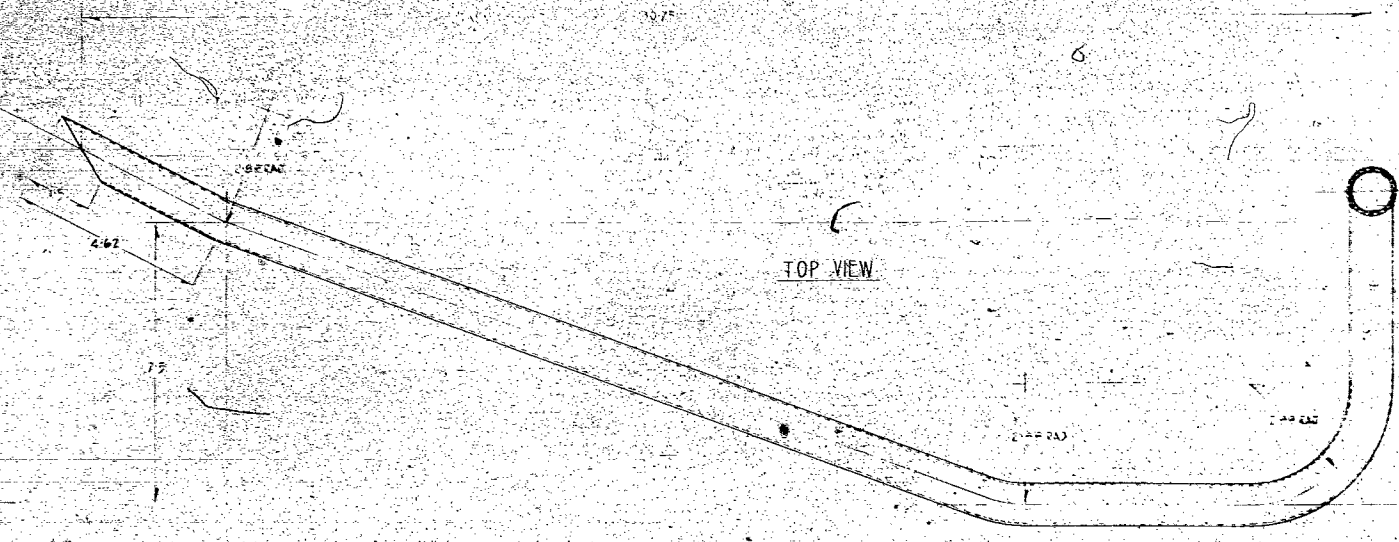

STANDARD 1/2" DIA. FLANGE

REMOVE ALL SHARP EDGES

NOTE:
DIMENSIONS ARE APPROXIMATE.
MAKE UP TO SUIT SHOP FORMER.
LENGTH OF TUBE BEFORE BENDING, 49 INCHES.

			S.C. 81-238-100-0			1941		
			ALUM TUBE					
			DESCRIPTION			SPEC.		
NO. ALTERNATION			BY DATE			MATERIAL		
TYPE			FINISH			PARTS		
SPEC. 3428-100-0			THE DE HAVILLAND AIRCRAFT OF CANADA LIMITED - TORONTO			100%		
			AMERICAN PRODUCT FROM 1941 REPLACES 154			D. 3428-100-0		
MANUFACTURED BY			PIPE			3052		
EXPERIMENTAL			CONTRACT NO. 100-0					

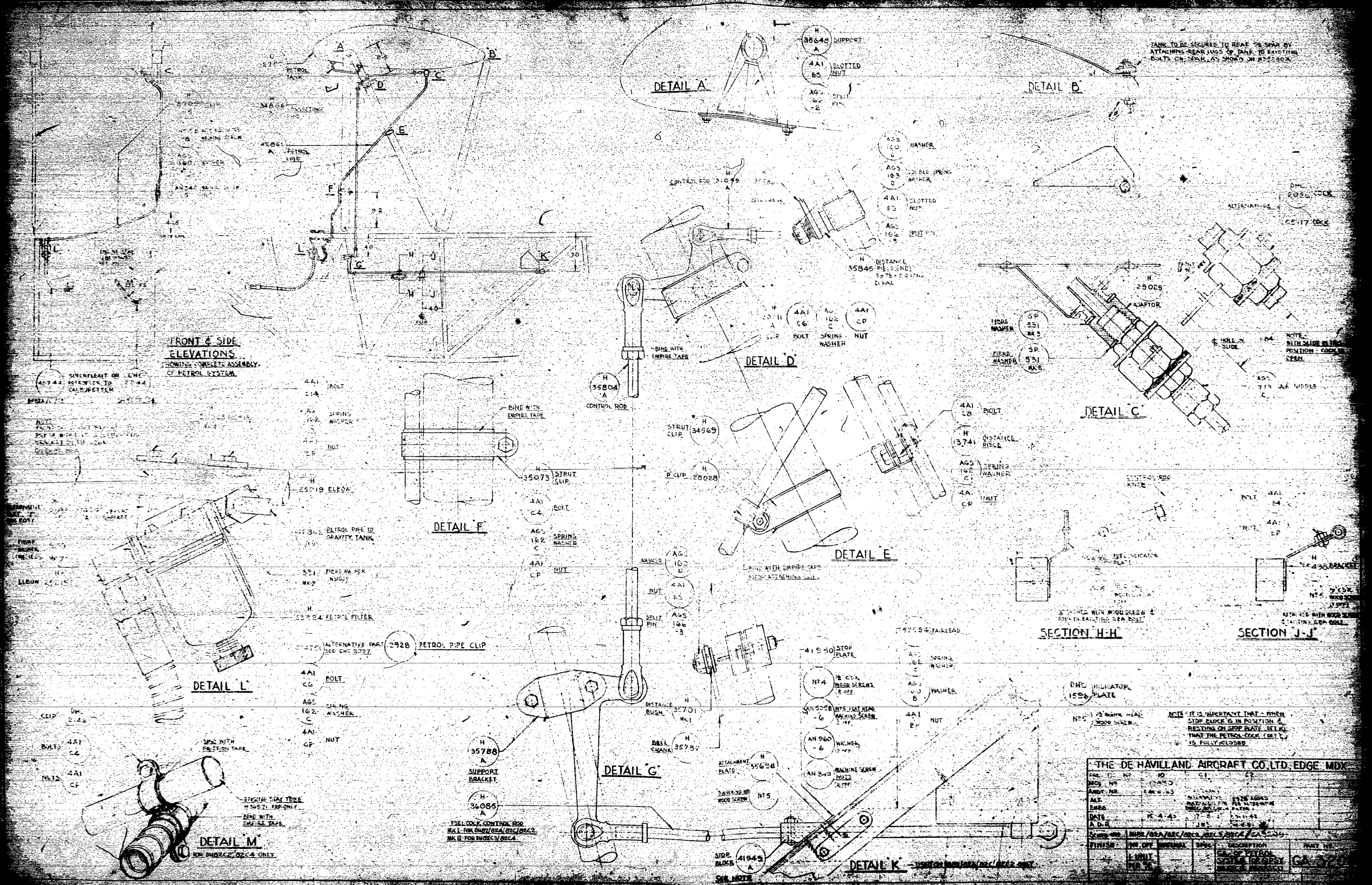

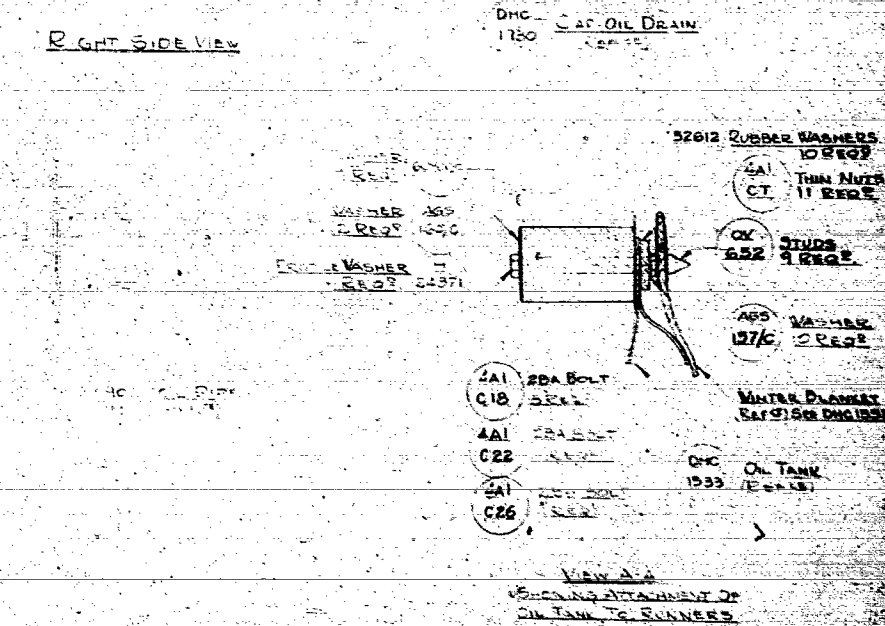
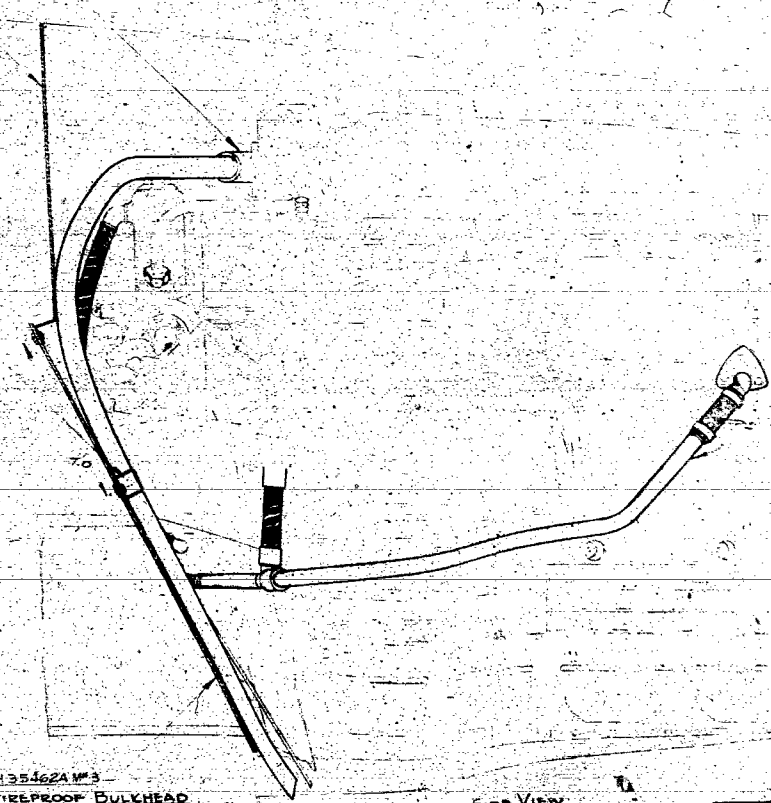
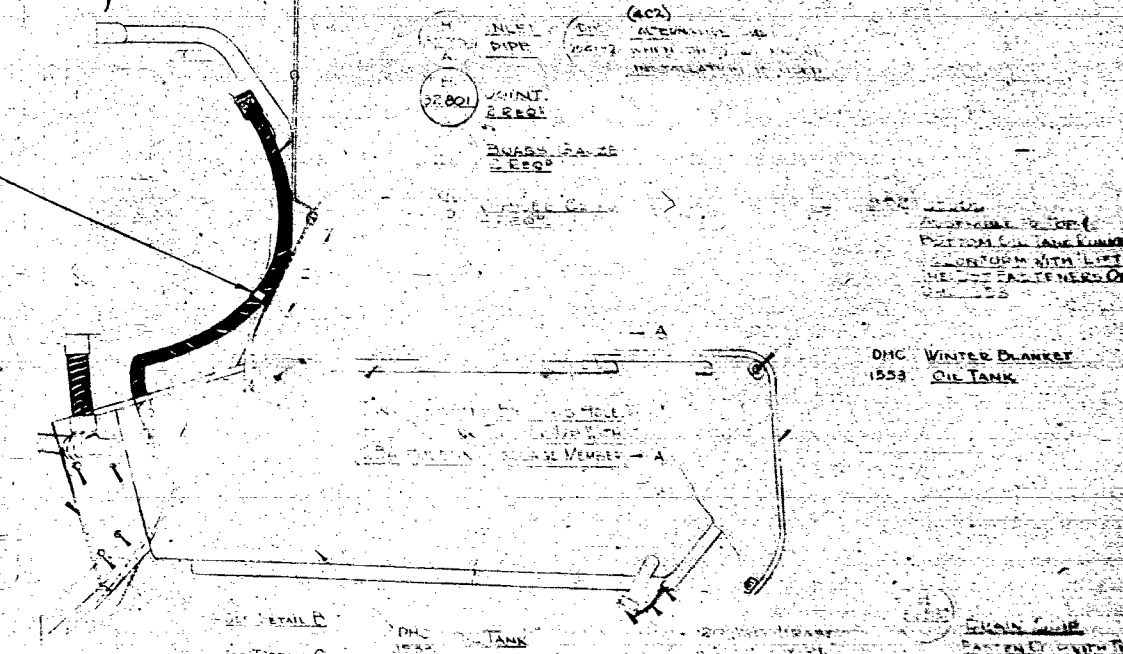

4C2	4C1	4	PROCESS No	NO OFF	MACHINE ID	TITLE	DRAWING NO.
		10B16	MOD NO		INSTRC	ARRANGEMENT OF OIL SYSTEM	GA 3218
			AMEND NO		INSTRC		
					INSTRC		
TO INSTRUCT DRAWING INSTRC	DESIGN	Hope & DESALINE INST ADMIN	ALTERATION EMPOWERED				
S.E.M.	10-8-40	9-9-40	DATE				
LW	EDC		AND DATE				

222 1000-1000
200 1000-1000

DHC 2015
2015 2015

1000 1000-1000
1000 1000-1000
1000 1000-1000

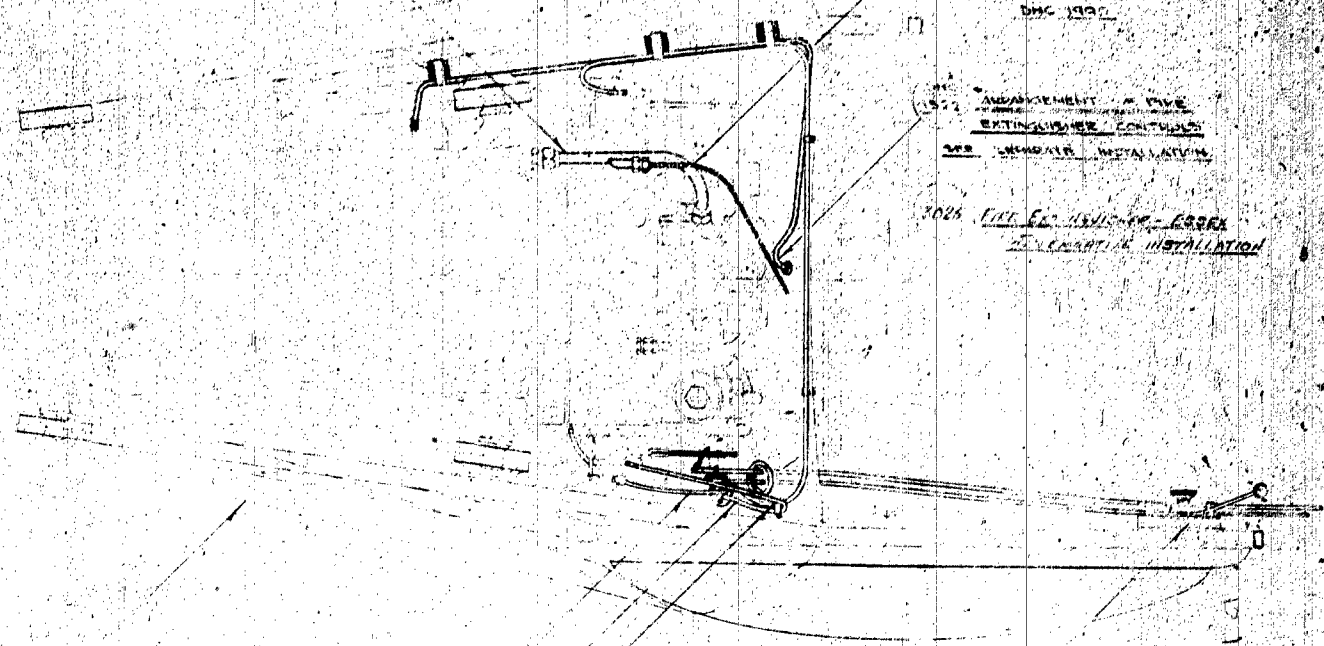

ENGINE COUPLING (DHC 1410)
INSTALLATION
(REFS ONLY)

SEE SEPARATE INSTALLATION & SCHEDULE

DHC 2032-1 2032-2 2032-4
IGNITION WIRING
(REFS ONLY)

SEE SEPARATE INSTALLATION & SCHEDULE
DHC 2031

GA 3780
ENGINE CONTROLS
(REFS ONLY)

SEE SEPARATE INSTALLATION & SCHEDULE

48137A AIR INTAKE PIPE

GIPSY MAJOR (1900)
SERIES 1, HIGH COMPRESSION
1000 1000-1000

1000 1000-1000
WITH CLAUDEL HOBSON TYPE
A140 H3 CARBURETTOR
AND PH1405-45 CARBURETTOR
FLOODER CONTROL

TACHOMETER DRIVES (DHC 2063)
(REFS ONLY)

SEE SEPARATE SCHEDULE
& INSTALLATION DHC 1940

GA 3209
PETROL SYSTEM & CONTROLS
(REFS ONLY)

SEE SEPARATE INSTALLATION & SCHEDULE

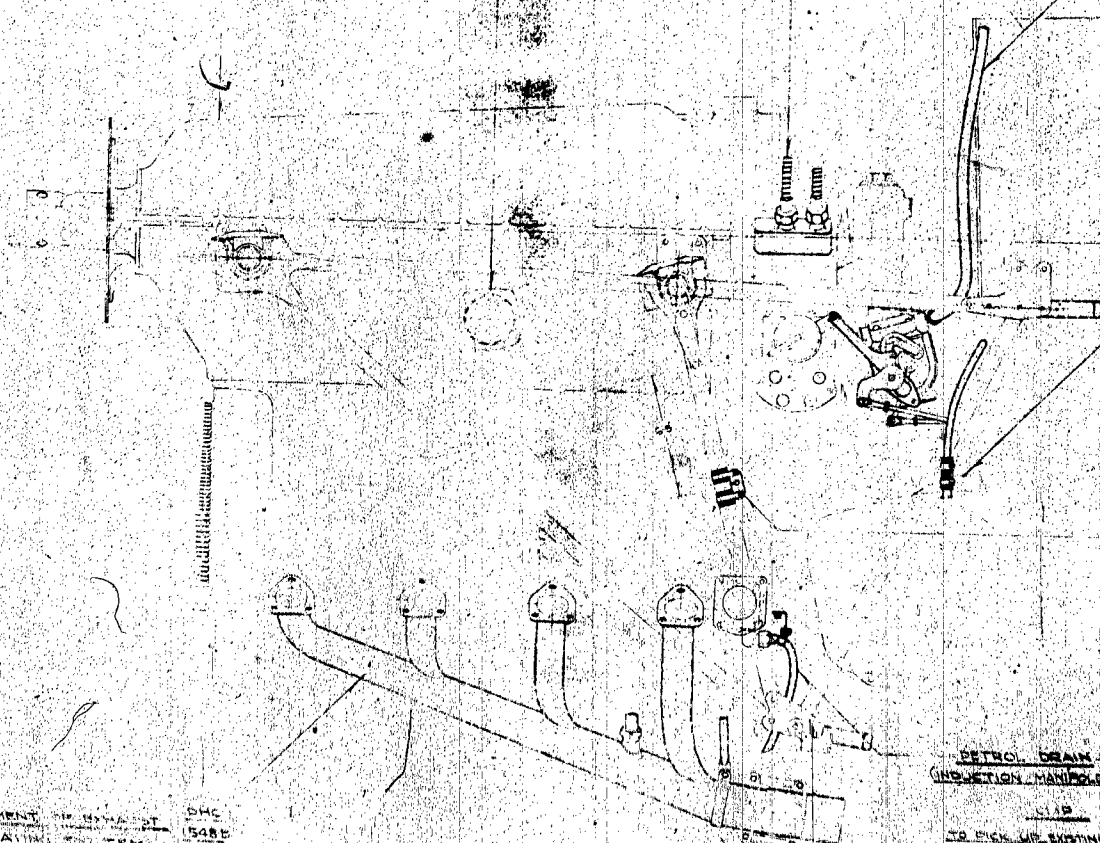

GA 3218
ARRANGEMENT OF OIL SYSTEM
(REFS ONLY)

SEE SEPARATE INSTALLATION & SCHEDULE

DHC 2078
GUIDE ASSEMBLY
(CARBURETTOR FLOODER CONTROL)

AN 3100-6
NUTS ROUND HEAD MACHINE SCREWS

AGS 150 B
WASHERS

AN 345
NUTS MACHINE SCREW NUTS

EMPIRE TAPE

PETROL DRAIN
(INDUCTION MANIFOLD)

DHC 1966 4A1 54
4BA BOLT

TO PICK UP EXISTING
2BA BOLT UNDER
AIRFRAME

3224A AGS 152 B
4BA SPRING WASHER

4A1 54
4BA PLAIN NUT

ARRANGEMENT OF FUEL SYSTEM
AND FUEL INJECTION SYSTEM
(REFS ONLY)

SEE SEPARATE INSTALLATION & SCHEDULE

THE de HAVILLAND AIRCRAFT Co. LTD
HATFIELD - HERTS

The drawing is made and certified
to be used for any purpose of which
it is intended to be used for any purpose
is communicated to any other person
and the completion of the drawing
and the completion of the drawing

Part No.	Part Name	Part No.	Part Name
2000 1000-1000	1000 1000-1000	2000 1000-1000	1000 1000-1000
2000 1000-1000	1000 1000-1000	2000 1000-1000	1000 1000-1000
2000 1000-1000	1000 1000-1000	2000 1000-1000	1000 1000-1000

Part No.	Part Name	Part No.	Part Name
2000 1000-1000	1000 1000-1000	2000 1000-1000	1000 1000-1000
2000 1000-1000	1000 1000-1000	2000 1000-1000	1000 1000-1000
2000 1000-1000	1000 1000-1000	2000 1000-1000	1000 1000-1000

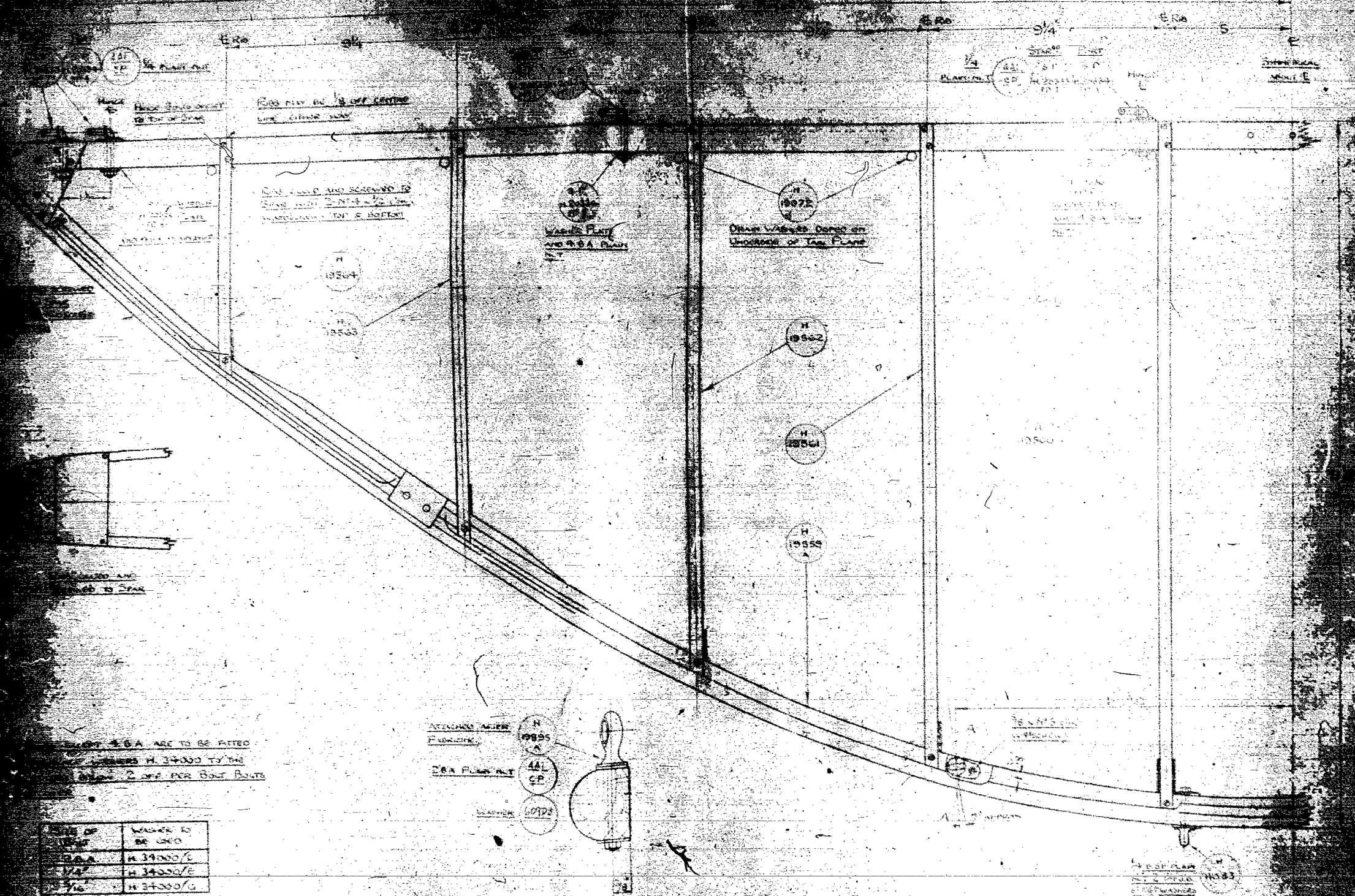

Section 4-A

NOTE: 1. 1/4\"/>

SIZE OF WASHER	WASHER TO BE USED
3/4"	N 34000/c
1/2"	N 34050/c
5/16"	N 34000/c

- ATTACHED AFTER
FLIGHTING
- 1/4\"/>



The de Havilland
Hatfield

NOTE: 1. 1/4\"/>

PROD. ISSUE NO.	REV. NO.	REVISION
1	1	1
2	2	2
3	3	3
4	4	4
5	5	5
6	6	6
7	7	7
8	8	8
9	9	9
10	10	10

NT OFF	TIME	DATE
1 OFF	TIME	DATE
2 OFF	TIME	DATE
3 OFF	TIME	DATE
4 OFF	TIME	DATE
5 OFF	TIME	DATE
6 OFF	TIME	DATE
7 OFF	TIME	DATE
8 OFF	TIME	DATE
9 OFF	TIME	DATE
10 OFF	TIME	DATE

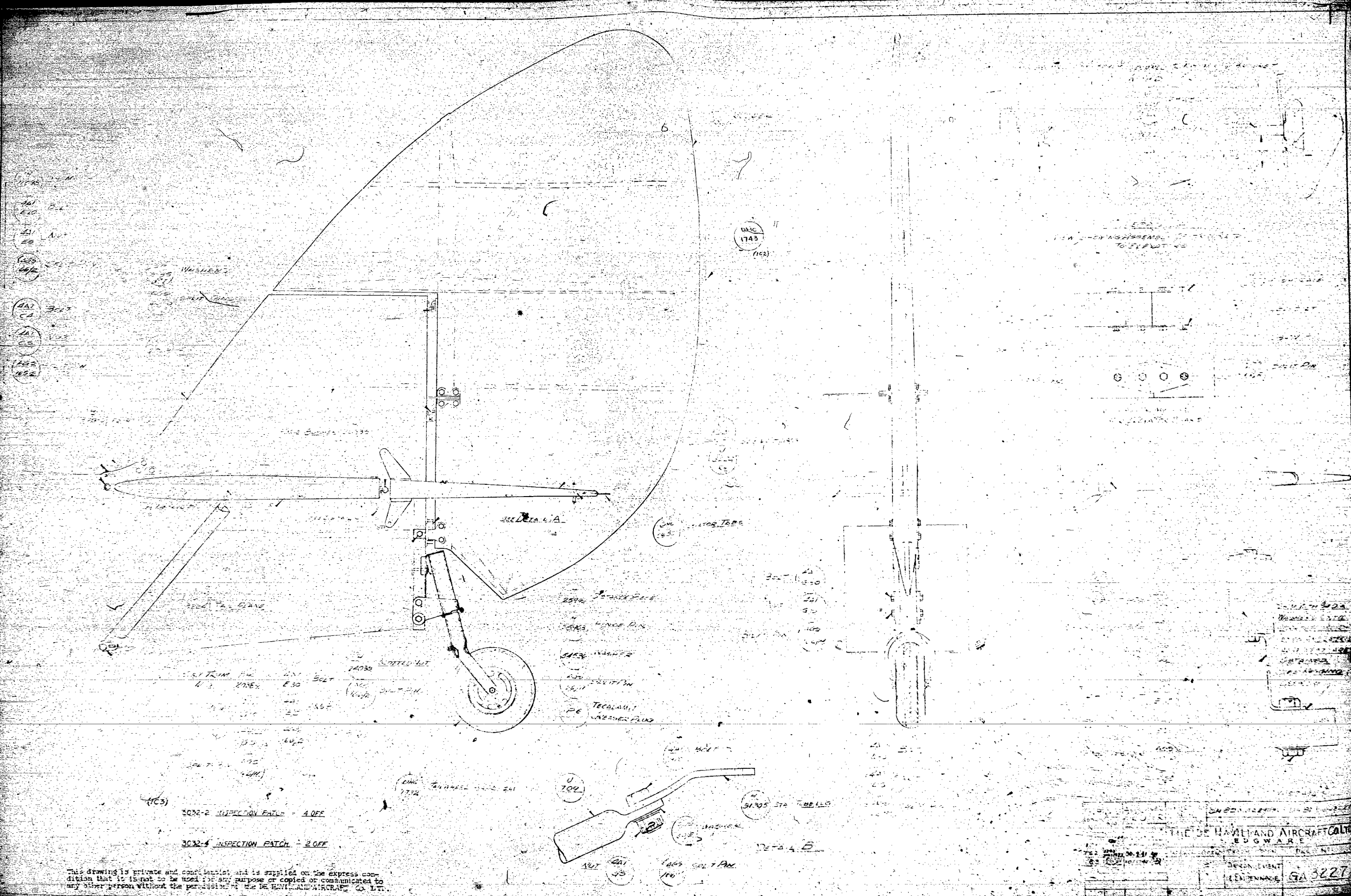

WING, SIDE, AND TOP VIEW, SHOWING
AT EXIST. SPAN & OIL TANK SPAN

WING, SIDE, AND TOP VIEW, SHOWING
AT EXIST. SPAN & OIL TANK SPAN

WING, SIDE, AND TOP VIEW, SHOWING
AT EXIST. SPAN & OIL TANK SPAN

WING, SIDE, AND TOP VIEW, SHOWING
AT EXIST. SPAN & OIL TANK SPAN

WING, SIDE, AND TOP VIEW, SHOWING
AT EXIST. SPAN & OIL TANK SPAN

WING, SIDE, AND TOP VIEW, SHOWING
AT EXIST. SPAN & OIL TANK SPAN

NO.	REMARKS	DATE	BY	APPROVED
10000	WING, SIDE, AND TOP VIEW, SHOWING AT EXIST. SPAN & OIL TANK SPAN			
10001	WING, SIDE, AND TOP VIEW, SHOWING AT EXIST. SPAN & OIL TANK SPAN			
10002	WING, SIDE, AND TOP VIEW, SHOWING AT EXIST. SPAN & OIL TANK SPAN			

WING, SIDE, AND TOP VIEW, SHOWING
AT EXIST. SPAN & OIL TANK SPAN

THE DE HAVILAND AIRCRAFT
HATFIELD

SCHEDULE NO.	DATE	BY	APPROVED
10000			
10001			
10002			

WING, SIDE, AND TOP VIEW, SHOWING
AT EXIST. SPAN & OIL TANK SPAN

PROFILE DIMS. GIVEN AT TENTHS OF MAIN CHORD IE 52.375

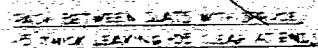

2-OFF PER M/C H 34040.

— SPECIAL RIB BOTTOM PLANE

APART FROM GIVEN DIMENSIONS THIS RIB IS
IN ALL RESPECTS SIMILAR TO H34188

NOTE - PROFILE DIMS. ARE GIVEN ABOVE AND BELOW CHORD LINE

CHORD 52:375

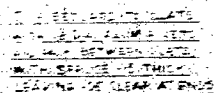

H
34039
MK2

CLIP RIVET TO
SLATS WITH
1/8 DIA ALUM
RIVET

PACK BETWEEN SLATS
WITH SPRUCE .15 THICK
LEAVING .05 CLEAR AT ENDS

4 OFF PER ^M/C H 34041

SPECIAL RIB TOP PLANE

NOTE: PK1 & 2 ARE IDENTICAL EXCEPT FOR SLOT IN TRAILING EDGE. SEE SCRAP VIEW

APART FROM DIMS. ETC. GIVEN ON THIS DWG
THIS P/B IS SIMILAR TO H. 34185

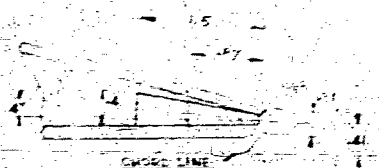

REAR VIEW SHOWING SLOT & TRAILING EDGE
SLOT SHOWN DOTTED H34041 MK1. ONLY
SLOT SHOWN IN FULL H34041 MK2. ONLY

MX 2 RIES CUT TO SUIT
TRAILING EDGE F689C (SHOWN DOTTED)
MX 2 RIES CUT TO SUIT
TRAILING EDGE 94888 (SHOWN FULL)

THE DE HAVILLAND AIRCRAFT CO. LTD. EDGE MIDD					
PRD. ISS NO	12	12			
MOD. NO	8862	11563			
AIRMT NO	THERMUM-72	THERMUM-72			
ALT.	V5 TR3	V5 TR3			
EMBC	ADDED TO SIDE	STAYED			
DATE	16-11-35	20-11-41			
A.B.R.					
SCHED NO	DH 88/SEA SPEC / OVERSIZ-E				
FINISH	N OFF	MATERIAL	SPEC	DESCRIPTION	PART NO
SFE					
ASSY	NOTED	SPRUCE DTD MA 3 PLY V5 TR3		SPECIAL <u>RIBS</u>	H 34040 H 34041
EXP. ISS. NO					

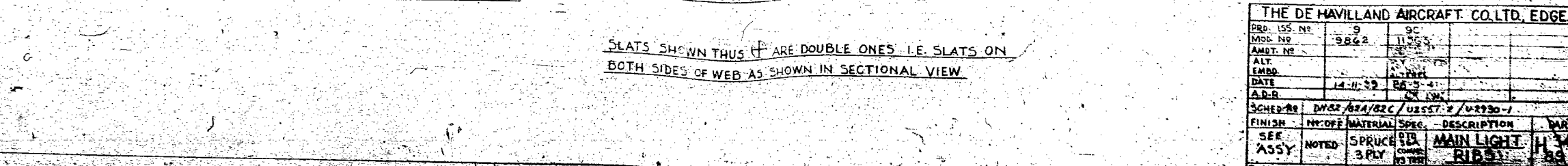
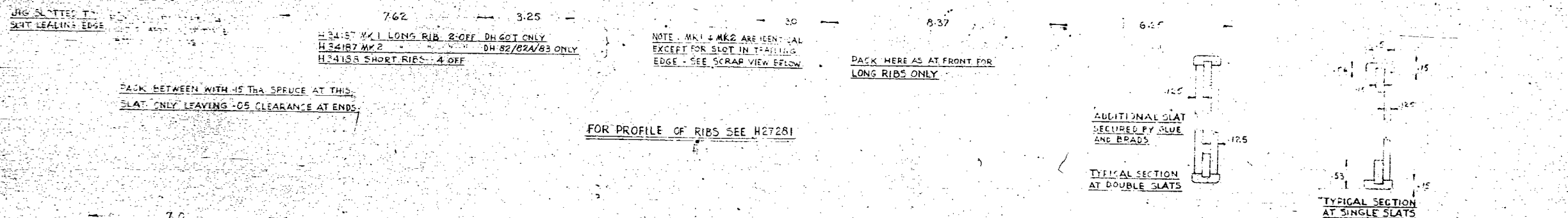

REINFORCING PIECES

G. ED. BEADED & SCAINED.
ON EACH SIDE OF FOOT END.

TOP REAR EDGE (EXCEPT WHERE FACING IS APPLIED, TO BE RADIUSED OFF NOT EXCEEDING 1/8")

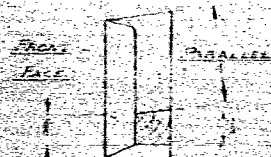

VIEW IN DIRECTION OF
ARROW X, BEFORE TRAYING



SECTION B B

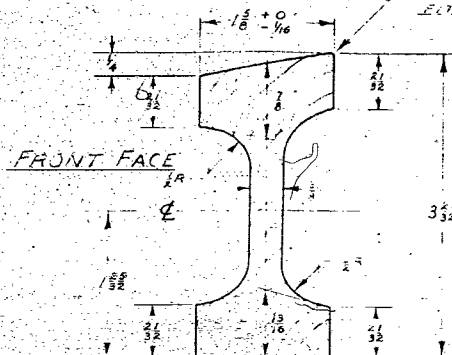

SECTION A-A

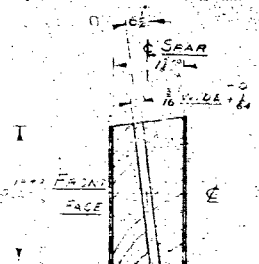

SECTION C-C

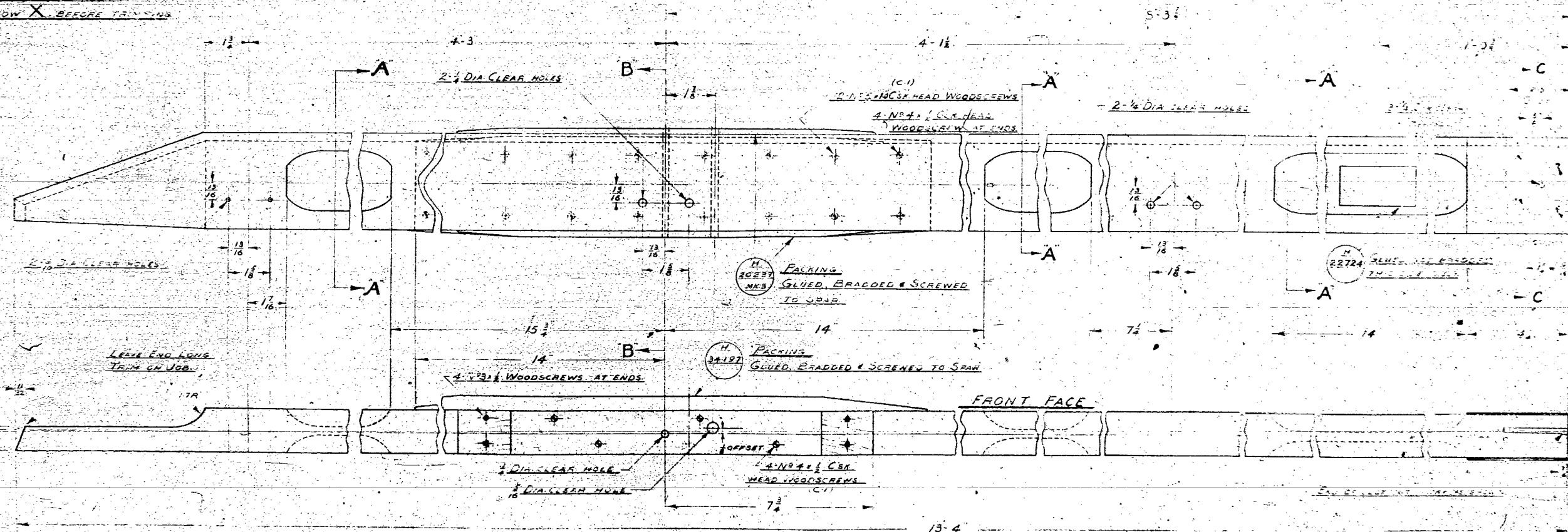

THIS DRAWING IS PRIVATE AND CONFIDENTIAL AND IS
SUPPLIED ON THE EXPRESS CONDITION THAT IT IS NOT
TO BE USED FOR ANY PURPOSE OR COPIED OR COMMUN-
ICATED TO ANY OTHER PERSON WITHOUT THE
PERMISSION OF THE DEMAVILLAND AIRCRAFT CO. LTD.

IMPORTANT NOTES :-

TO BE MACHINE FINISHED ONLY.
SPARS SHOULD BE WORKED TO HIGH LIMITS.
THAT IS:- $3\frac{3}{32} \pm .016$ SHOULD BE $3\frac{3}{32}$. THIS ALLOWS
FOR SHRINKAGE & COVERS INSPECTION REQUIREMENTS.
SPINDLING TO RUN OUT OVER $1\frac{1}{2}$ "

FINISH:- 1 COAT OF SHELLAC VARNISH (X16)
2 COATS OF LIPT PROOF VARNISH (3X7)

THE DE HAVILLAND AIRCRAFT CO. LTD. EDGWARE MDDX			
APPROVAL NO.	6	6C1	6C2
WZB NO.	3-73		
APPROVAL NO.			
APPROVAL NO.			
DATE	10.1.55	16.6.41	
APPROVAL NO.	6C1	6C2	
FINISH	NA OM	MATERIAL	DESCRIPTION
1-4	2	41-MAIN PLANE SPAR	34737 L.B.
1-4	2	SEA	34738 R.B.
1-4	2	SEA	34739 R.B.
1-4	2	SEA	34740 R.B.
1-4	2	SEA	34741 R.B.
1-4	2	SEA	34742 R.B.
1-4	2	SEA	34743 R.B.
1-4	2	SEA	34744 R.B.
1-4	2	SEA	34745 R.B.
1-4	2	SEA	34746 R.B.
1-4	2	SEA	34747 R.B.
1-4	2	SEA	34748 R.B.
1-4	2	SEA	34749 R.B.
1-4	2	SEA	34750 R.B.
1-4	2	SEA	34751 R.B.
1-4	2	SEA	34752 R.B.
1-4	2	SEA	34753 R.B.
1-4	2	SEA	34754 R.B.
1-4	2	SEA	34755 R.B.
1-4	2	SEA	34756 R.B.
1-4	2	SEA	34757 R.B.
1-4	2	SEA	34758 R.B.
1-4	2	SEA	34759 R.B.
1-4	2	SEA	34760 R.B.
1-4	2	SEA	34761 R.B.
1-4	2	SEA	34762 R.B.
1-4	2	SEA	34763 R.B.
1-4	2	SEA	34764 R.B.
1-4	2	SEA	34765 R.B.
1-4	2	SEA	34766 R.B.
1-4	2	SEA	34767 R.B.
1-4	2	SEA	34768 R.B.
1-4	2	SEA	34769 R.B.
1-4	2	SEA	34770 R.B.
1-4	2	SEA	34771 R.B.
1-4	2	SEA	34772 R.B.
1-4	2	SEA	34773 R.B.
1-4	2	SEA	34774 R.B.
1-4	2	SEA	34775 R.B.
1-4	2	SEA	34776 R.B.
1-4	2	SEA	34777 R.B.
1-4	2	SEA	34778 R.B.
1-4	2	SEA	34779 R.B.
1-4	2	SEA	34780 R.B.
1-4	2	SEA	34781 R.B.
1-4	2	SEA	34782 R.B.
1-4	2	SEA	34783 R.B.
1-4	2	SEA	34784 R.B.
1-4	2	SEA	34785 R.B.
1-4	2	SEA	34786 R.B.
1-4	2	SEA	34787 R.B.
1-4	2	SEA	34788 R.B.
1-4	2	SEA	34789 R.B.
1-4	2	SEA	34790 R.B.
1-4	2	SEA	34791 R.B.
1-4	2	SEA	34792 R.B.
1-4	2	SEA	34793 R.B.
1-4	2	SEA	34794 R.B.
1-4	2	SEA	34795 R.B.
1-4	2	SEA	34796 R.B.
1-4	2	SEA	34797 R.B.
1-4	2	SEA	34798 R.B.
1-4	2	SEA	34799 R.B.
1-4	2	SEA	34800 R.B.
1-4	2	SEA	34801 R.B.
1-4	2	SEA	34802 R.B.
1-4	2	SEA	34803 R.B.
1-4	2	SEA	34804 R.B.
1-4	2	SEA	34805 R.B.
1-4	2	SEA	34806 R.B.
1-4	2	SEA	34807 R.B.
1-4	2	SEA	34808 R.B.
1-4	2	SEA	34809 R.B.
1-4	2	SEA	34810 R.B.
1-4	2	SEA	34811 R.B.
1-4	2	SEA	34812 R.B.
1-4	2	SEA	34813 R.B.
1-4	2	SEA	34814 R.B.
1-4	2	SEA	34815 R.B.
1-4	2	SEA	34816 R.B.
1-4	2	SEA	34817 R.B.
1-4	2	SEA	34818 R.B.
1-4	2	SEA	34819 R.B.
1-4	2	SEA	34820 R.B.
1-4	2	SEA	34821 R.B.
1-4	2	SEA	34822 R.B.
1-4	2	SEA	34823 R.B.
1-4	2	SEA	34824 R.B.

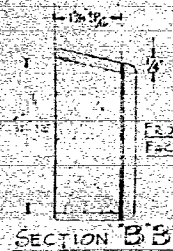

FRONT 36270 36273 REAR

NOTE: THE ANNULAR RINGS IN SECTION OF SPAR MUST NOT BE MORE THAN 60° FROM HORIZONTAL

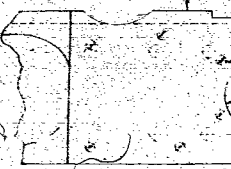

REINFORCING WIRE (SILVER) IS SCREWED ON BOTH SIDES OF SPAR WITH 1/8" DIA. 4" C.P. HEAD W/ SLOTTED

NOTE: BY CONCESSION GRANTED BY D.T.D. REF. 10570 D.H. 32, 11, 3/4 CT. A LONGITUDINAL GRAIN OF 1 IN 10 & A MIN. 1700 F.S. IS PERMITTED.

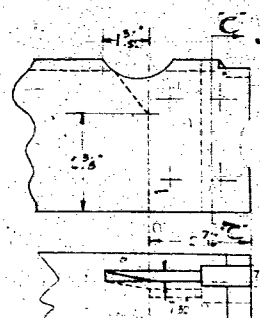
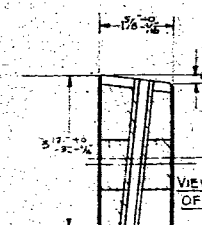

SECTION CC

D.V.S. ALLEN, JR. 24105 11-1-30

DETAILS OF SLOT

8-358

VIEW IN DIRECTION OF ARROW X BEFORE TRIMMING

2-2 1/2 DIA. CLEAR HOLES

2-3 1/2 DIA. CLEAR HOLES

PROWING PLUGS, BRASS, 1/4" DIA. 1/2" LONG, 4-NO. 8 W/CS (ALUMINUM) 2-NO. 12 HOLES, EQUALLY SPACED

2-3 1/2 DIA. CLEAR HOLES

2-5 1/2 DIA. CLEAR HOLES (TOP)

2-5 1/2 DIA. CLEAR HOLES (BOTTOM)

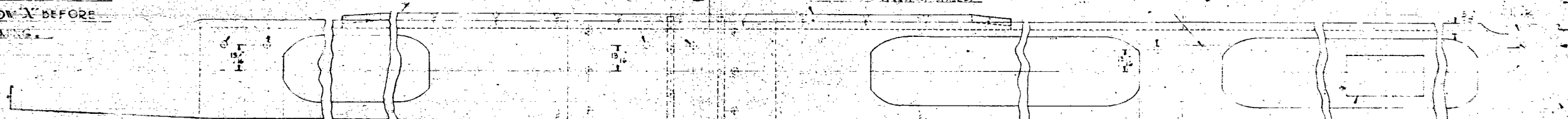

GLUED, BRASS, AND SCREWED WITH 4-NO. 4 1/4" DIA. 1/2" LONG, 4-NO. 8 W/CS (ALUMINUM) 2-NO. 12 HOLES, EQUALLY SPACED

2-5 1/2 DIA. CLEAR HOLES (TOP)

2-5 1/2 DIA. CLEAR HOLES (BOTTOM)

FRONT FACE

2-1 1/2 DIA. CLEAR HOLES

FRONT FACE

REAR FACE

13-334

THIS DRAWING IS PRIVATE AND CONFIDENTIAL AND IS SUPPLIED ON THE EXPRESS CONDITION THAT IT IS NOT TO BE USED FOR ANY PURPOSE OR COPIED OR COMMUNICATED TO ANY PERSON WITHOUT THE PERMISSION OF THE DE HAVILLAND AIRCRAFT CO. LTD.

IMPORTANT NOTE -

TO BE MACHINE FINISHED ONLY. SPARS TO BE WORKED TO HIGH LIMITS, I.E. 3 1/2 ± 1/4 SHOULD BE 3 1/2. THIS ALLOWS FOR POSSIBLE SHRINKAGE AND COVERS INSPECTION REQUIREMENTS.

NOTE: SPINNING TO RUN OUT OVER 1 1/2

LEFT HAND DRAWN.

THE DE HAVILLAND AIRCRAFT CO. LTD., EDGWARE, MIDS.			
Drawn by	11		
Checked by	11		
Approved by	11		
Date	11-12-30	24-7-30	
Scale	1/4" = 1"		
Finish	No. 001	Material	SPRUE
Notes	1. L.H. SPRUE 2. L.H. SPRUE 3. L.H. SPRUE	DESCRIPTION	SPAR
			1/2" DIA. 1/2" LONG

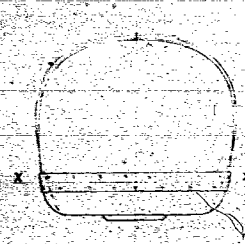

WAGE HERE

1.75

SECTION XX

REAR VIEW

SHOWING DETAILS OF ALTERNATIVE METHOD OF MANUFACTURE WHEN THIS SEAT IS MADE FROM DROP HAMMER PRESSINGS I.E. TWO PORTIONS RIVETED TOGETHER WITH 19 5/8 DIA CSK RIVETS. ALL RIVETS MUST BE FLUSH ON THE INSIDE OF THE SEAT.

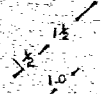

ALUMN STRIPS 19.5 x 1.0 x .145 RIVETED ON WITH 1/4 DIA CSK RIVETS SPACED APPROX. AS SHOWN



2 1/2 SPHERICAL RAD

2.0 APPROX

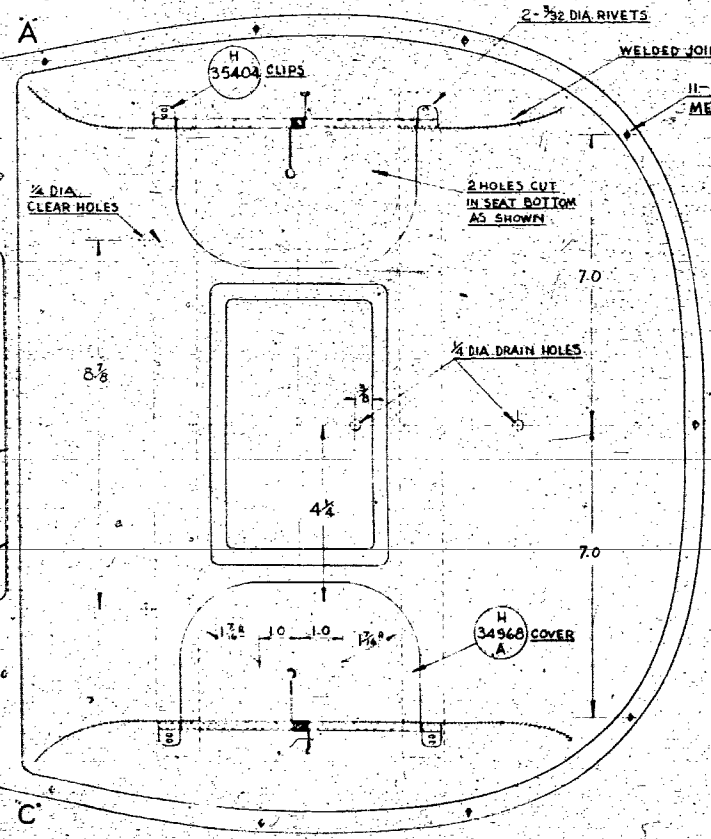

EDGE BEADED OVER 1/4 DIA. M.S. ROD TO BE TREATED WITH DURALAC ON ASSY

FOR LEATHER FACINGS USED ON REAF MACHINES SEE DHC 1504-1A

ALL EDGES TO BE FINISHED OFF AS SMOOTH AS POSSIBLE

SECTION OF FLANGE BETWEEN POINTS A-B-C

H 24284

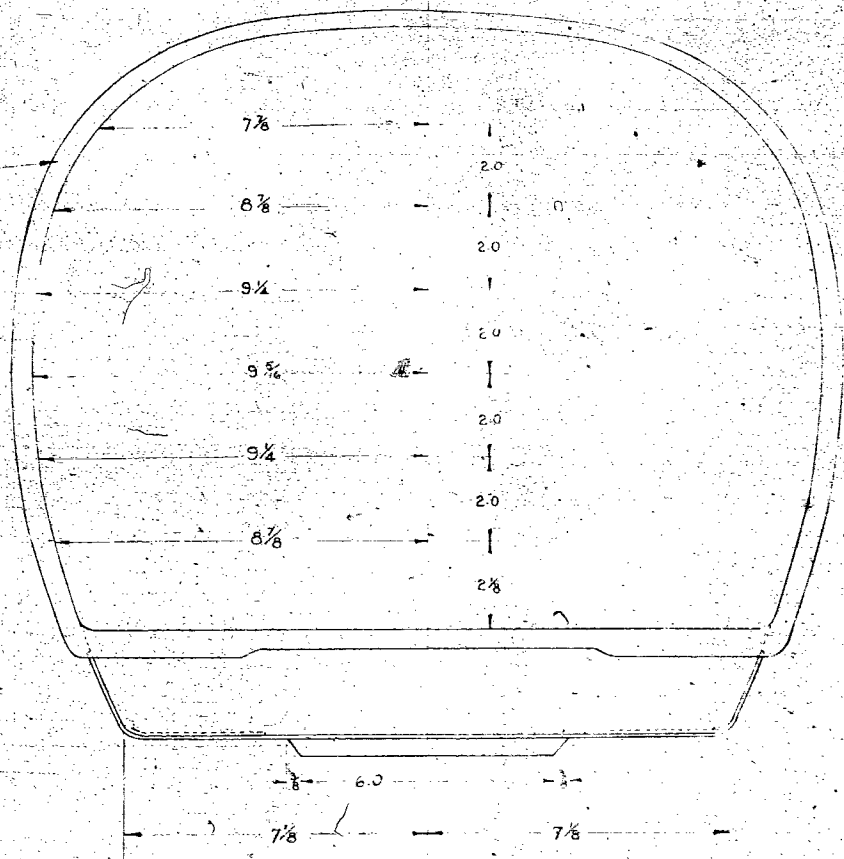

THE DE HAVILLAND AIRCRAFT CO. LTD. EDGE, MDX.				
PRD. ISS. NO.	4	C1		
MOD. NO.	9176			
AMOT. NO.	1001 MEX. 48			
ALT.	NOTE 66	ALL PARTS AND RE GRAMING		
EMBD.	DURALAC	NOTE 66		
DATE	22.11.40			
A.D.R.	JWS			
SCHED. NO.	DH-804-20	UB955		
FINISH	N2 OFF MATERIAL	SPBC	DESCRIPTION	PART NO.
CHIT GREEN PAINT	1	ALUMN 20G	FRONT PARACHUTE SEAT	H35402A
EXP. ISS. NO.			DRAWN BY	DATE

THE UNITED STATES OF AMERICA
DEPARTMENT OF JUSTICE
FEDERAL BUREAU OF INVESTIGATION
WASHINGTON, D. C. 20535



REAR VIEW

1. APPROX. 10:00 AM
 APPROX. 10:00 AM
 APPROX. 10:00 AM
 APPROX. 10:00 AM
 APPROX. 10:00 AM
 APPROX. 10:00 AM

RE: [REDACTED] ROUTED TO 90TH SCS
[REDACTED] [REDACTED] [REDACTED] [REDACTED] [REDACTED] [REDACTED]
[REDACTED] [REDACTED] [REDACTED] [REDACTED] [REDACTED] [REDACTED]

LEATHER STRIP
57-155-40-30A

1. DATE _____
 2. TIME _____
 3. LOCATION _____
 4. NAME _____
 5. ADDRESS _____
 6. CITY _____
 7. STATE _____
 8. ZIP _____
 9. PHONE _____
 10. TELETYPE _____
 11. FAX _____
 12. EMAIL _____
 13. WEBSITE _____
 14. MOBILE _____
 15. HOME _____
 16. WORK _____
 17. CELL _____
 18. PAGER _____
 19. TELEFAX _____
 20. TELETYPE _____
 21. FAX _____
 22. EMAIL _____
 23. WEBSITE _____
 24. MOBILE _____
 25. HOME _____
 26. WORK _____
 27. CELL _____
 28. PAGER _____
 29. TELEFAX _____
 30. TELETYPE _____
 31. FAX _____
 32. EMAIL _____
 33. WEBSITE _____
 34. MOBILE _____
 35. HOME _____
 36. WORK _____
 37. CELL _____
 38. PAGER _____
 39. TELEFAX _____
 40. TELETYPE _____
 41. FAX _____
 42. EMAIL _____
 43. WEBSITE _____
 44. MOBILE _____
 45. HOME _____
 46. WORK _____
 47. CELL _____
 48. PAGER _____
 49. TELEFAX _____
 50. TELETYPE _____
 51. FAX _____
 52. EMAIL _____
 53. WEBSITE _____
 54. MOBILE _____
 55. HOME _____
 56. WORK _____
 57. CELL _____
 58. PAGER _____
 59. TELEFAX _____
 60. TELETYPE _____
 61. FAX _____
 62. EMAIL _____
 63. WEBSITE _____
 64. MOBILE _____
 65. HOME _____
 66. WORK _____
 67. CELL _____
 68. PAGER _____
 69. TELEFAX _____
 70. TELETYPE _____
 71. FAX _____
 72. EMAIL _____
 73. WEBSITE _____
 74. MOBILE _____
 75. HOME _____
 76. WORK _____
 77. CELL _____
 78. PAGER _____
 79. TELEFAX _____
 80. TELETYPE _____
 81. FAX _____
 82. EMAIL _____
 83. WEBSITE _____
 84. MOBILE _____
 85. HOME _____
 86. WORK _____
 87. CELL _____
 88. PAGER _____
 89. TELEFAX _____
 90. TELETYPE _____
 91. FAX _____
 92. EMAIL _____
 93. WEBSITE _____
 94. MOBILE _____
 95. HOME _____
 96. WORK _____
 97. CELL _____
 98. PAGER _____
 99. TELEFAX _____
 100. TELETYPE _____
 101. FAX _____
 102. EMAIL _____
 103. WEBSITE _____
 104. MOBILE _____
 105. HOME _____
 106. WORK _____
 107. CELL _____
 108. PAGER _____
 109. TELEFAX _____
 110. TELETYPE _____
 111. FAX _____
 112. EMAIL _____
 113. WEBSITE _____
 114. MOBILE _____
 115. HOME _____
 116. WORK _____
 117. CELL _____
 118. PAGER _____
 119. TELEFAX _____
 120. TELETYPE _____
 121. FAX _____
 122. EMAIL _____
 123. WEBSITE _____
 124. MOBILE _____
 125. HOME _____
 126. WORK _____
 127. CELL _____
 128. PAGER _____
 129. TELEFAX _____
 130. TELETYPE _____
 131. FAX _____
 132. EMAIL _____
 133. WEBSITE _____
 134. MOBILE _____
 135. HOME _____
 136. WORK _____
 137. CELL _____
 138. PAGER _____
 139. TELEFAX _____
 140. TELETYPE _____
 141. FAX _____
 142. EMAIL _____
 143. WEBSITE _____
 144. MOBILE _____
 145. HOME _____
 146. WORK _____
 147. CELL _____
 148. PAGER _____
 149. TELEFAX _____
 150. TELETYPE _____
 151. FAX _____
 152. EMAIL _____
 153. WEBSITE _____
 154. MOBILE _____
 155. HOME _____
 156. WORK _____
 157. CELL _____
 158. PAGER _____
 159. TELEFAX _____
 160. TELETYPE _____
 161. FAX _____
 162. EMAIL _____
 163. WEBSITE _____
 164. MOBILE _____
 165. HOME _____
 166. WORK _____
 167. CELL _____
 168. PAGER _____
 169. TELEFAX _____
 170. TELETYPE _____
 171. FAX _____
 172. EMAIL _____
 173. WEBSITE _____
 174. MOBILE _____
 175. HOME _____
 176. WORK _____
 177. CELL _____
 178. PAGER _____
 179. TELEFAX _____
 180. TELETYPE _____
 181. FAX _____
 182. EMAIL _____
 183. WEBSITE _____
 184. MOBILE _____
 185. HOME _____
 186. WORK _____
 187. CELL _____
 188. PAGER _____
 189. TELEFAX _____
 190. TELETYPE _____
 191. FAX _____
 192. EMAIL _____
 193. WEBSITE _____
 194. MOBILE _____
 195. HOME _____
 196. WORK _____
 197. CELL _____
 198. PAGER _____
 199. TELEFAX _____
 200. TELETYPE _____
 201. FAX _____
 202. EMAIL _____
 203. WEBSITE _____
 204. MOBILE _____
 205. HOME _____
 206. WORK _____
 207. CELL _____
 208. PAGER _____
 209. TELEFAX _____
 210. TELETYPE _____
 211. FAX _____
 212. EMAIL _____
 213. WEBSITE _____
 214. MOBILE _____
 215. HOME _____
 216. WORK _____
 217. CELL _____
 218. PAGER _____
 219. TELEFAX _____
 220. TELETYPE _____
 221. FAX _____
 222. EMAIL _____
 223. WEBSITE _____
 224. MOBILE _____
 225. HOME _____



53537

DO NOT, ANY
MORE, FEEL
THE WAY OUT
TO BEAT THE
HEAT.

THE

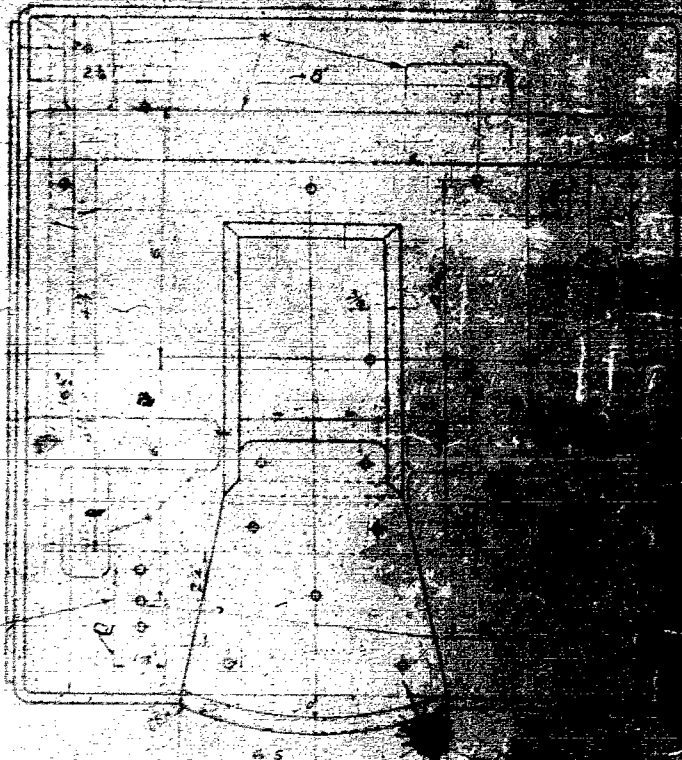

DMC
ED-2

2000-2001
2002-2003
2004-2005
2006-2007
2008-2009
2010-2011
2012-2013
2014-2015
2016-2017
2018-2019
2020-2021
2022-2023
2024-2025
2026-2027
2028-2029
2030-2031
2032-2033
2034-2035
2036-2037
2038-2039
2040-2041
2042-2043
2044-2045
2046-2047
2048-2049
2050-2051
2052-2053
2054-2055
2056-2057
2058-2059
2060-2061
2062-2063
2064-2065
2066-2067
2068-2069
2070-2071
2072-2073
2074-2075
2076-2077
2078-2079
2080-2081
2082-2083
2084-2085
2086-2087
2088-2089
2090-2091
2092-2093
2094-2095
2096-2097
2098-2099
2100-2101
2102-2103
2104-2105
2106-2107
2108-2109
2110-2111
2112-2113
2114-2115
2116-2117
2118-2119
2120-2121
2122-2123
2124-2125
2126-2127
2128-2129
2130-2131
2132-2133
2134-2135
2136-2137
2138-2139
2140-2141
2142-2143
2144-2145
2146-2147
2148-2149
2150-2151
2152-2153
2154-2155
2156-2157
2158-2159
2160-2161
2162-2163
2164-2165
2166-2167
2168-2169
2170-2171
2172-2173
2174-2175
2176-2177
2178-2179
2180-2181
2182-2183
2184-2185
2186-2187
2188-2189
2190-2191
2192-2193
2194-2195
2196-2197
2198-2199
2200-2201
2202-2203
2204-2205
2206-2207
2208-2209
2210-2211
2212-2213
2214-2215
2216-2217
2218-2219
2220-2221
2222-2223
2224-2225
2226-2227
2228-2229
2230-2231
2232-2233
2234-2235
2236-2237
2238-2239
2240-2241
2242-2243
2244-2245
2246-2247
2248-2249
2250-2251
2252-2253
2254-2255
2256-2257
2258-2259
2260-2261
2262-2263
2264-2265
2266-2267
2268-2269
2270-2271
2272-2273
2274-2275
2276-2277
2278-2279
2280-2281
2282-2283
2284-2285
2286-2287
2288-2289
2290-2291
2292-2293
2294-2295
2296-2297
2298-2299
2300-2301
2302-2303
2304-2305
2306-2307
2308-2309
2310-2311
2312-2313
2314-2315
2316-2317
2318-2319
2320-2321
2322-2323
2324-2325
2326-2327
2328-2329
2330-2331
2332-2333
2334-2335
2336-2337
2338-2339
2340-2341
2342-2343
2344-2345
2346-2347
2348-2349
2350-2351
2352-2353
2354-2355
2356-2357
2358-2359
2360-2361
2362-2363
2364-2365
2366-2367
2368-2369
2370-2371
2372-2373
2374-2375
2376-2377
2378-2379
2380-2381
2382-2383
2384-2385
2386-2387
2388-2389
2390-2391
2392-2393
2394-2395
2396-2397
2398-2399
2400-2401
2402-2403
2404-2405
2406-2407
2408-2409
2410-2411
2412-2413
2414-2415
2416-2417
2418-2419
2420-2421
2422-2423
2424-2425
2426-2427
2428-2429
2430-2431
2432-2433
2434-2435
2436-2437
2438-2439
2440-2441
2442-2443
2444-2445
2446-2447
2448-2449
2450-2451
2452-2453
2454-2455
2456-2457
2458-2459
2460-2461
2462-2463
2464-2465
2466-2467
2468-2469
2470-2471
2472-2473
2474-2475
2476-2477
2478-2479
2480-2481
2482-2483
2484-2485
2486-2487
2488-2489
2490-2491
2492-2493
2494-2495
2496-2497
2498-2499
2500-2501
2502-2503
2504-2505
2506-2507
2508-2509
2510-2511
2512-2513
2514-2515
2516-2517
2518-2519
2520-2521
2522-2523
2524-2525
2526-2527
2528-2529
2530-2531
2532-2533
2534-2535
2536-2537
2538-2539
2540-2541
2542-2543
2544-2545
2546-2547
2548-2549
2550-2551
2552-2553
2554-2555
2556-2557
2558-2559
2560-2561
2562-2563
2564-2565
2566-2567
2568-2569
2570-2571
2572-2573
2574-2575
2576-2577
2578-2579
2580-2581
2582-2583
2584-2585
2586-2587
2588-2589
2590-2591
2592-2593
2594-2595
2596-2597
2598-2599
2600-2601
2602-2603
2604-2605
2606-2607
2608-2609
2610-2611
2612-2613
2614-2615
2616-2617
2618-2619
2620-2621
2622-2623
2624-2625
2626-2627
2628-2629
2630-2631
2632-2633
2634-2635
2636-2637
2638-2639
2640-2641
2642-2643
2644-2645
2646-2647
2648-2649
2650-2651
2652-2653
2654-2655
2656-2657
2658-2659
2660-2661
2662-2663
2664-2665
2666-2667
2668-2669
2670-2671
2672-2673
2674-2675
2676-2677
2678-2679
2680-2681
2682-2683
2684-2685
2686-2687
2688-2689
2690-2691
2692-2693
2694-2695
2696-2697
2698-2699
2700-2701
2702-2703
2704-2705
2706-2707
2708-2709
2710-2711
2712-2713
2714-2715
2716-2717
2718-2719
2720-2721
2722-2723
2724-2725
2726-2727
2728-2729
2730-2731
2732-2733
2734-2735
2736-2737
2738-2739
2740-2741
2742-2743
27

1. The first part of the document is a list of names and titles, including "The Hon. Mr. Justice" and "The Hon. Mr. Justice".

WILL BE THE FIRST TO BE RELEASED ON

[illegible]

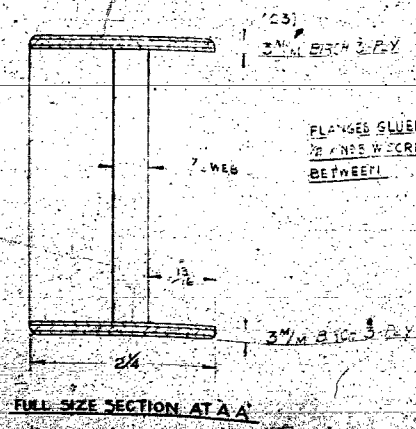
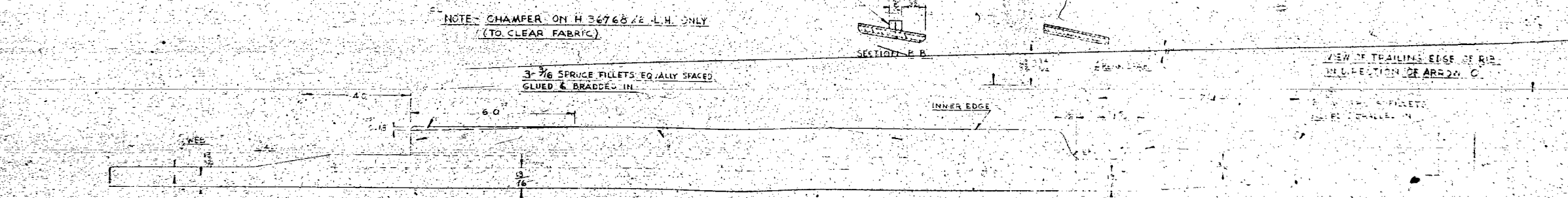
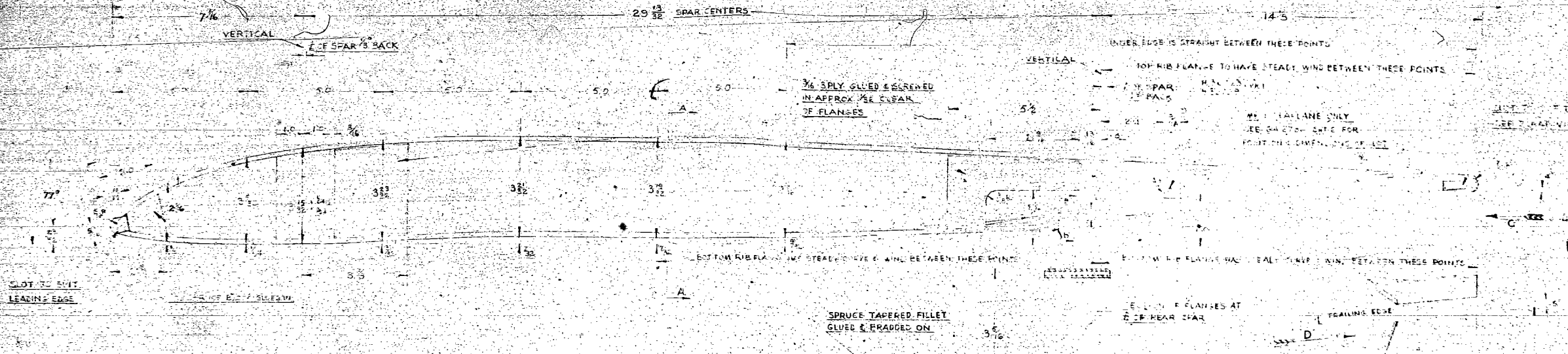

THE DE HAVILLAND AIRCRAFT CO. LTD. ENGL.				
FIG. NO.	10	01	12	
MOD. NO.	SE			
AMDT. NO.				
ALT.				
ENGR.				
DATE	11.1.43			
APP.				JWS
SCH. NO.	CH 52/52A	88	48936-1	
FINISH	HS OFF MATERIAL REC.	DESCRIPTION		REV.
		E-L.H. SPRUCE BEEHIVE	ROOT END RIB	H32
		P.R.H. 3/4" x 1/2"	BOTTOM PLANE	H33



NOTE: THE ANGULAR RINGS IN SECTION
OF SPAL MUST NOT BE MORE
THAN 60° FROM THE HORIZONTAL

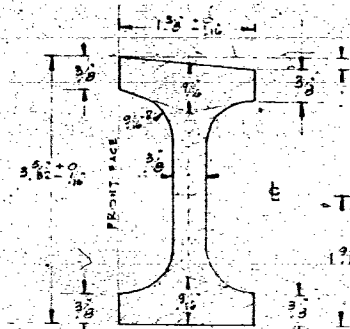
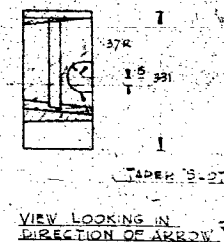

SECTION 'A-A'

NOTE - BY CONFESSION GRANTED BY DTC.
REF. 12570-DB-82 DUCT A LONGITUDINAL
SEAL OF 1 IN W & A MIN. 1702 FIGURE OF
5 IS PERMITTED FOR THIS PART.

H. 38395 GLUED, BRADDED AND
SCREENED WITH #1-N
4 AND 4-N29 (AT ENDS)
CSK W/23SCREWS SPACED
EQUALLY.

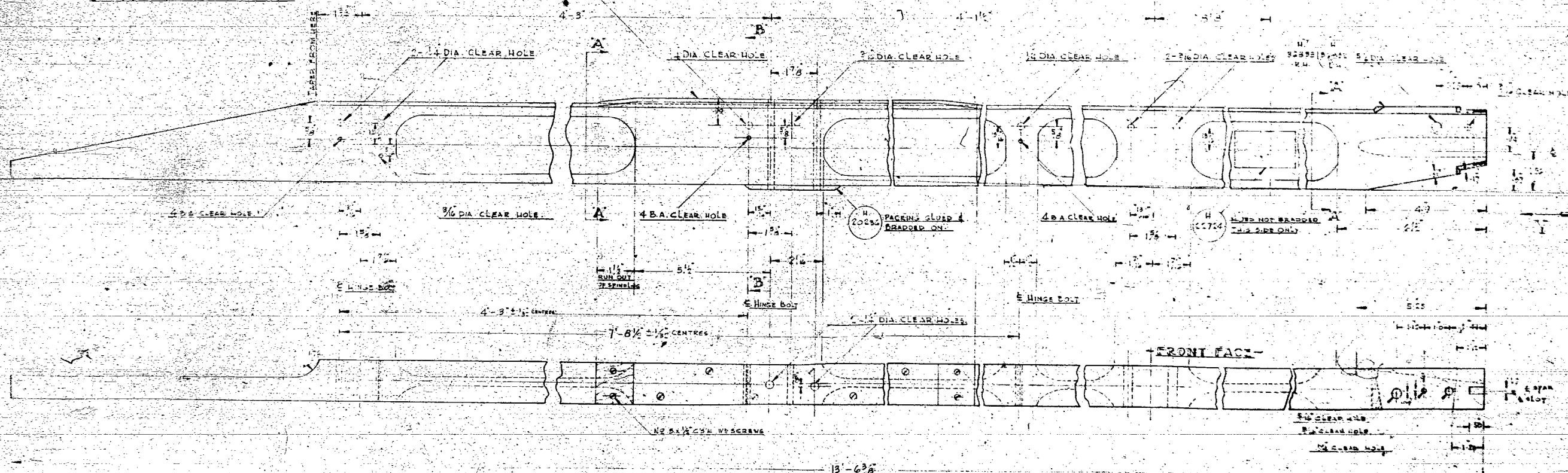

LEFT HAND DRAWN

IMPORTANT NOTE: TO BE MACHINE FINISHED ONLY. SPARS SHOULD
BE WORKED TO HIGH LIMITS $1 \pm 3 \frac{1}{2} \times 10^{-3}$
SHOULD READ $2 \frac{5}{32}$. THIS ALLOWS FOR POSSIBLE
SHRINKAGE AND COVERS INSPECTION REQUIREMENTS.

FINISH:
1 COAT OF SHELLAC VARNISH (X-16)
2 COATS OF LIPT-PROOF VARNISH (9X-7)

THE DE HAVILLAND AIRCRAFT CO. LTD. EDGWARE, MDDX.				
Project Name No.	5	C		
Mod No.	2973			
Amendment No.	1			
Alteration Embodied	1	REFERENCE		
Date	2-15-71	29-7-66		
Approved signed up	D. H. 82.2, 82.4, 82C, U 1980-1 / D. H. 82.4, U 2914-18.			
FINISH	NO. 2	MATERIAL	Spec.	DESCRIPTION
AS NOTED	1. B	SPRUCE	DTD	SPAR.
	1. H.		1/4	Bottom SPAR.
Rev. 1000000				

SECTION 2 - FULL SIZE

GLUED & SCREWED WITH
20030 CON WOODSCREWS AT APPROX 30° PITCH

PACKING FOR TURNBUTON
SCREW ON

H 34727

H 24724

H 34727

STIFFENER RAILS
SHOULD BE INTERLACED
ON FLOOR

3/8" ASH RUNNER

PITOT HOLE

* 1/8" DIA CLEAR HOLE

GLUED & SCREWED ON WITH 20030
CON WOODSCREWS AT APPROX 30° PITCH

WIRE CABLE BRACKET

WIRE CABLE BRACKET
EXPOSED & FINISH

SYM #

2 1/8" DIA CLEAR HOLES EQUALLY SPACED

STIFFENING RAILS

6 1/8" DIA CLEAR HOLES

3 1/8" DIA CLEAR HOLES
GLUED & BRIDGED ON THIS SIDE ONLY

H 34727
37000 LB TEST RAIL
NO

2 HOLES MARKED THUS * FOR DBB2C4 ONLY

FINISH OF FLOOR TO BE GIVEN ONE COAT
OF DOPPE THEN COVERED WITH FABRIC OR MACAPOLAN DOPPE OIL

STIFFENING RAILS
TO BE FITTING
AND
STIFFENING RAILS

FINISH OF FLOOR TO BE GIVEN ONE COAT
OF DOPPE THEN COVERED WITH FABRIC OR MACAPOLAN DOPPE OIL

ALL MEMBERS TO BE SPACED TO 1/4"
ALL MEMBERS TO BE SPACED TO 1/4" IF STATED

FINISH OF FLOOR TO BE GIVEN ONE COAT
OF DOPPE THEN COVERED WITH FABRIC OR MACAPOLAN DOPPE OIL

SECTION 2 - FULL SIZE

THIS PART IS SIMILAR TO DRG NO H37242
WITH THE EXCEPTION OF THE CROSS MEMBER
H36927 AND THE SLOTS AND HOLE FOR
AILERON RETURN LEVER

THE DE HAVILLAND AIRCRAFT CO. LTD. EDGE, MDX.				
PRELIM NO	4	401	403	
MOD. NO	3627			
AMT. NO				
ALT.				H37427A
ENDS				H37242A
DATE				1945
ADR				18-11-40
SCHED. NO				19-7-41
FINISH	NO OFF MATERIALS SPEC	DESCRIPTION		PART NO
NOTES	1 1/8" PLY GUMS	FLOOR		H37421A
EXP. NO		DRAWN BY		DATE

CAMERA OPERATOR'S REPORT AND CERTIFICATE

JOB NO.

119-11

REEL NO.

B

PRODUCTION DATA			INDEXING DATA	CHECK
STARTED	DATE	HOUR	BEGINS WITH	
	10-11-47	0230	35156	
FINISHED	10-11-47	0230	2 PT-24 SERIES	
TOTAL NUMBER OF HOURS		1	3	
TOTAL NUMBER OF IMAGES		275	4	
APPROVED	SIGNATURE OF SUPERVISOR		ENDS WITH	
	<i>James E. Murray</i>		37758	

CERTIFICATION

I HEREBY CERTIFY THAT THE MICROPHOTOGRAPHS APPEARING IN THIS REEL
OF FILM ARE TRUE COPIES OF THE ORIGINAL DOCUMENTS DESCRIBED ABOVE.

11-10-47

DATE

Paul R. Lehmann

SIGNATURE OF CAMERA OPERATOR

INACTIVE CONTRACTORS
ENGINEERING DRAWINGS & DATA
FOR THE
PT-24 SERIES
AIRCRAFT

MICROFILMED BY
PHOTO REPRODUCTION
DRAFTING & RECORDS BRANCH
ENGINEERING DIVISION
AIR MATERIEL COMMAND
WRIGHT FIELD, DAYTON, OHIO

A.G.O. MICROFILMING JOB NO. 119-11



1	2	3	4	5	6	7	8	9	10
11	12	13	14	15	16	17	18	19	20
21	22	23	24	25	26	27	28	29	30
31	32	33	34	35	36	37	38	39	40
41	42	43	44	45	46	47	48	49	50

51	52	53	54	55	56	57	58	59	60
61	62	63	64	65	66	67	68	69	70
71	72	73	74	75	76	77	78	79	80
81	82	83	84	85	86	87	88	89	90
91	92	93	94	95	96	97	98	99	100

101	102	103	104	105	106	107	108	109	110
111	112	113	114	115	116	117	118	119	120
121	122	123	124	125	126	127	128	129	130
131	132	133	134	135	136	137	138	139	140
141	142	143	144	145	146	147	148	149	150

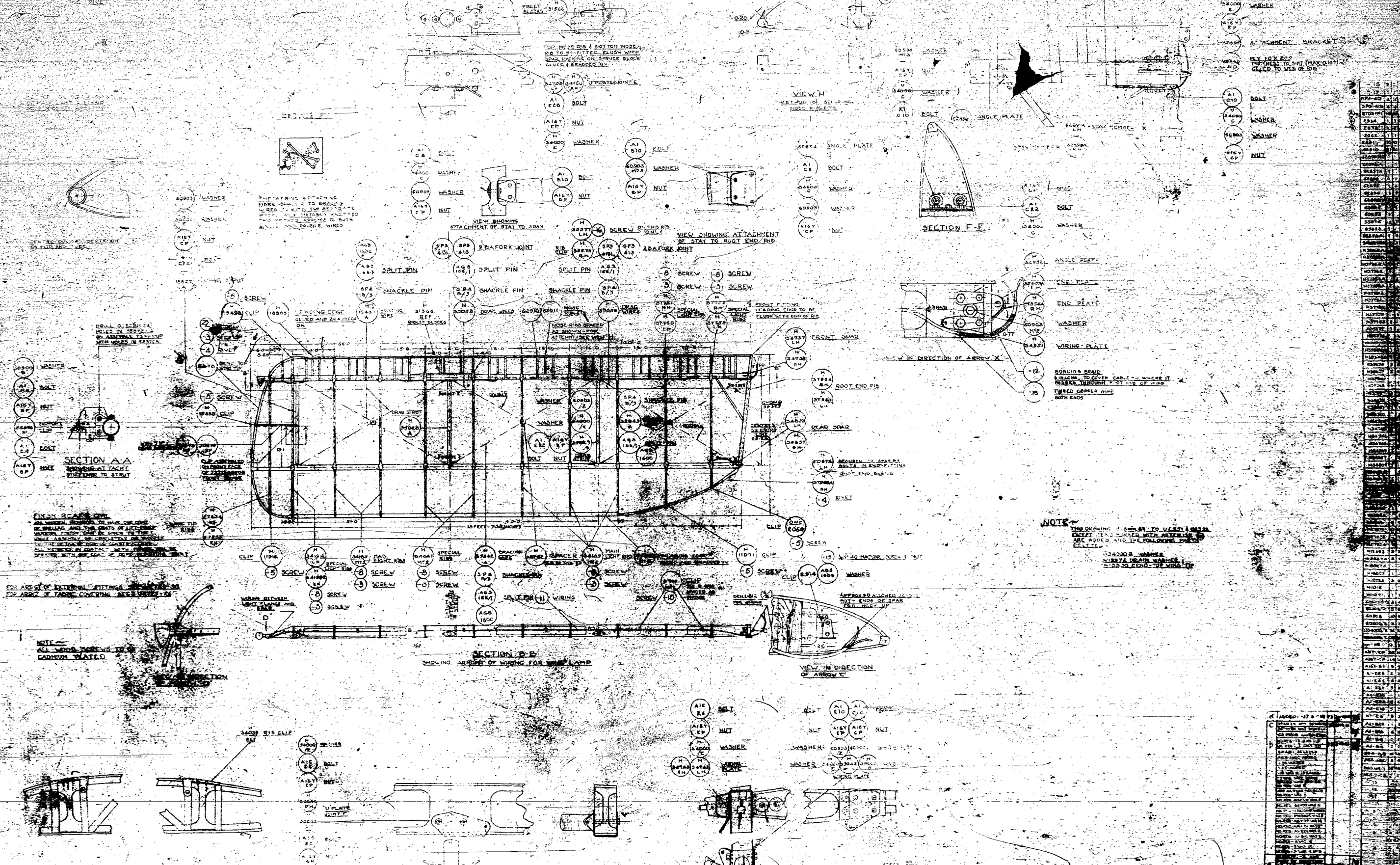

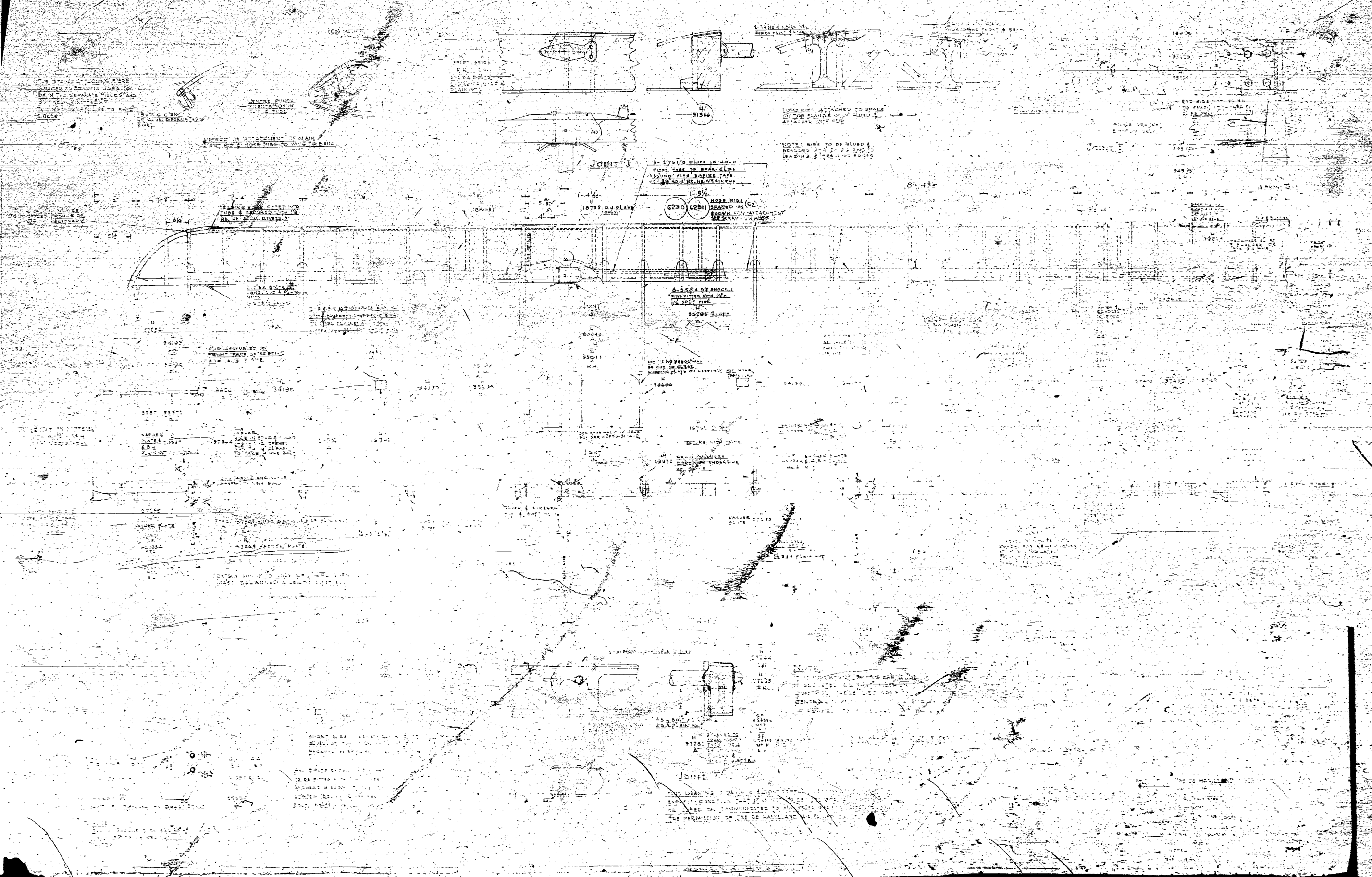

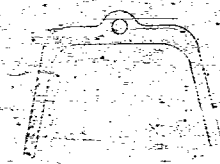
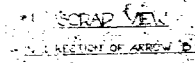

SECTION A-5

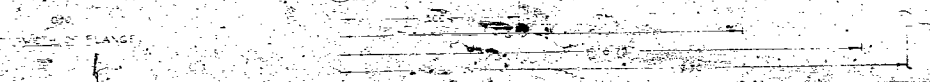

PLAN VIEW

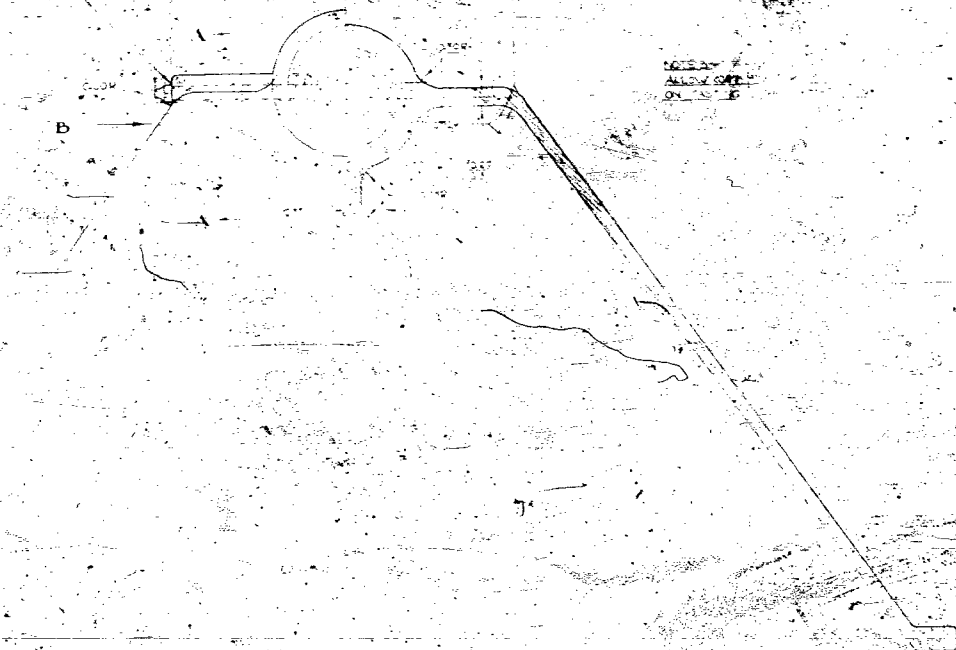

ALL INFORMATION CONTAINED
HEREIN IS UNCLASSIFIED
DATE 10-10-86 BY 6032



SECRET

This drawing is private and confidential and is supplied on the express condition that it is not to be used for any purpose or copied or communicated to any other person without permission of the De Havilland Aircraft of Canada.

[illegible]

CAMERA OPERATOR'S REPORT AND CERTIFICATE				JOB NO. 119-11
				REEL NO. C
PRODUCTION DATA			INDEXING DATA	CHECK
	DATE	HOUR	BEGINS WITH	
STARTED	11-10-47	0930	1533	
FINISHED	11-10-47	0930	2 PT-24 SERIES	
TOTAL NUMBER OF HOURS		1	3	
TOTAL NUMBER OF IMAGES		40	4	
APPROVED	SIGNATURE OF SUPERVISOR		ENDS WITH	
			29429	
CERTIFICATION				
I HEREBY CERTIFY THAT THE MICROPHOTOGRAPHS APPEARING IN THIS REEL OF FILM ARE TRUE COPIES OF THE ORIGINAL DOCUMENTS DESCRIBED ABOVE.				
DATE			SIGNATURE OF CAMERA OPERATOR	
11-10-47			Paul R. Schuman	

WD AGO FORM 0747
1 OCTOBER 1944